

Sondagem n:1

F'3 III SCV97

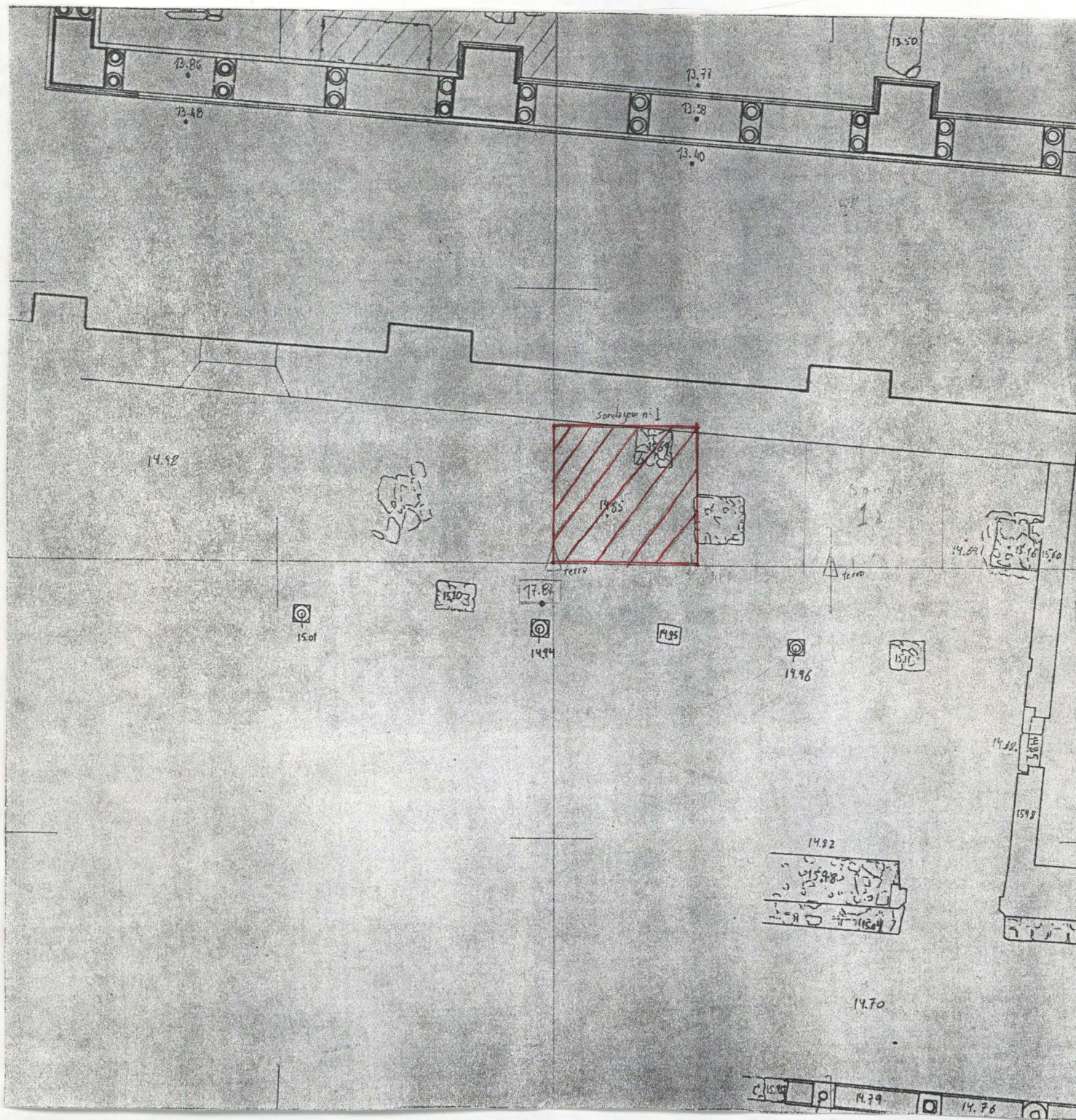

S.C.V. 97. Sec. 1/20 **N** Q F'3 IV

Serdagan N=19
Des: Monica Gm
Luis Sebastian

Nota: Colas Maso
Carruñades.

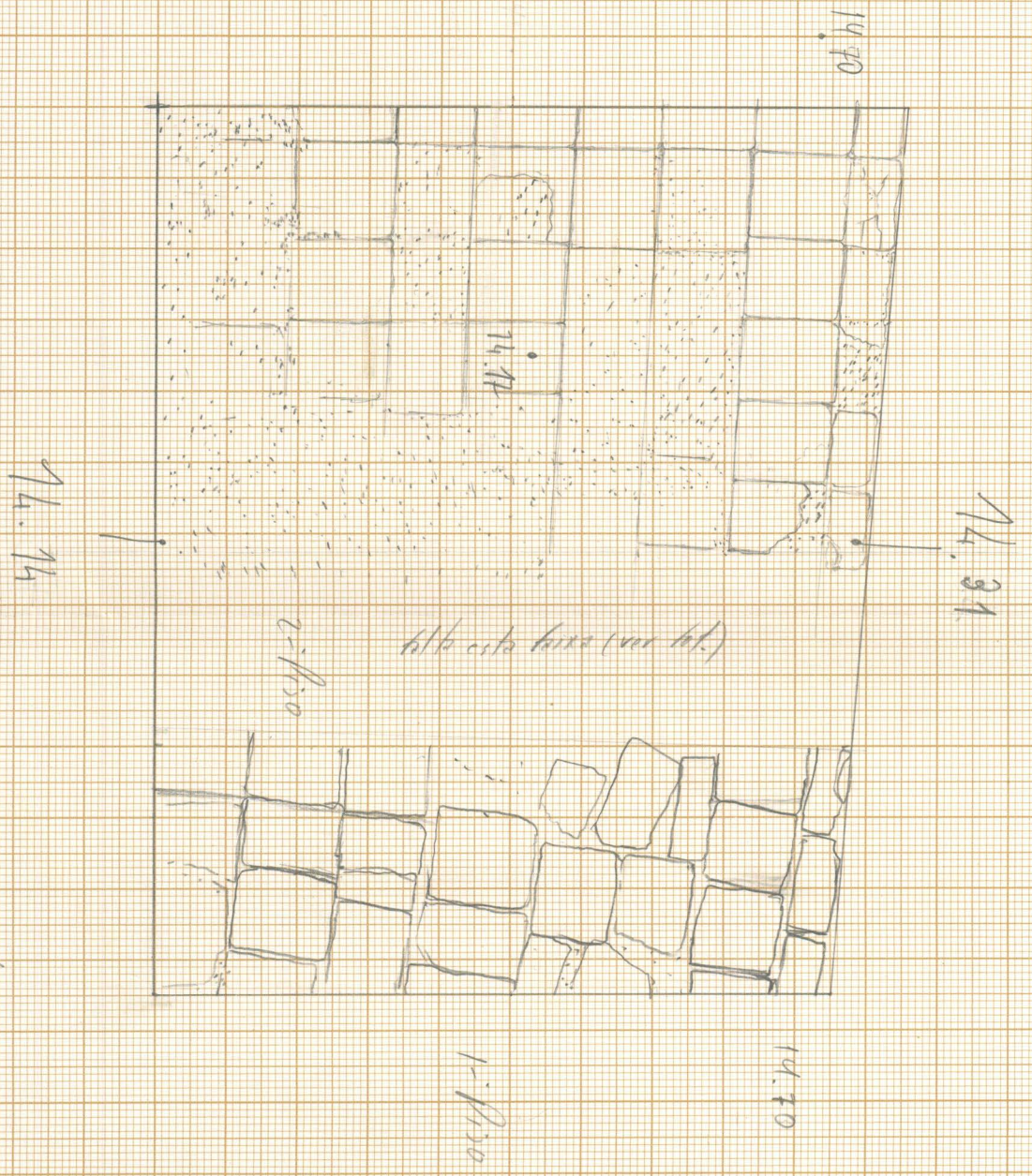

Nota: a s-fila r de ogamasso (ver. h.l.)

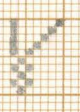

North SCV 91 1/20

Sondagem n. 13

a F's IV

DES: Luis Sebastian

Mônica Lima

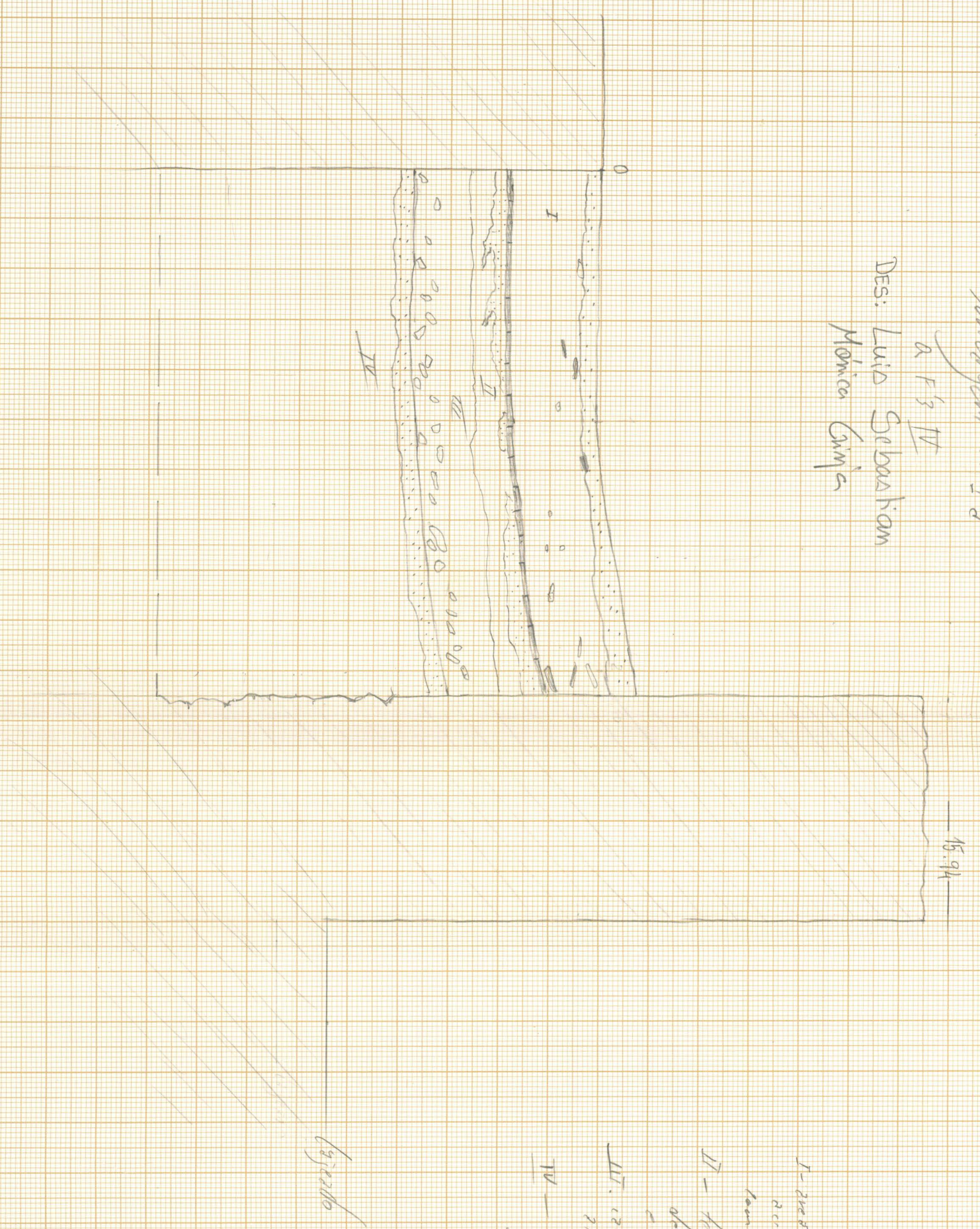

- I - areia que apresenta cor castanho acinzentado (devido ao contato com água suja)
- II - terra castanha arenosa de grossa areia e fragmentos de pedras pequenas
- III - areia com flocos de argila, atenuada,
- IV - terra castanha arenosa de grossa areia e fragmentos de pedras pequenas, muito fragmentada

Sanctuary to script 1/20 - Floor of F's IV

Des: Monica Gimp's
Luis Sebastian

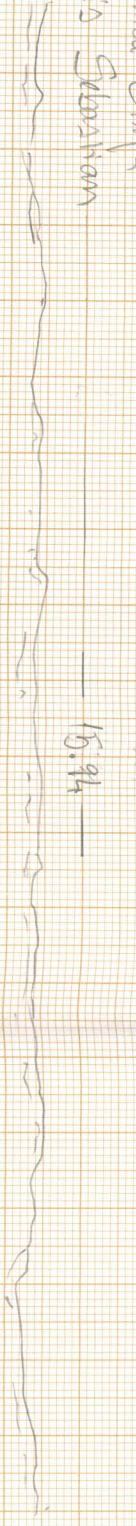

15.94

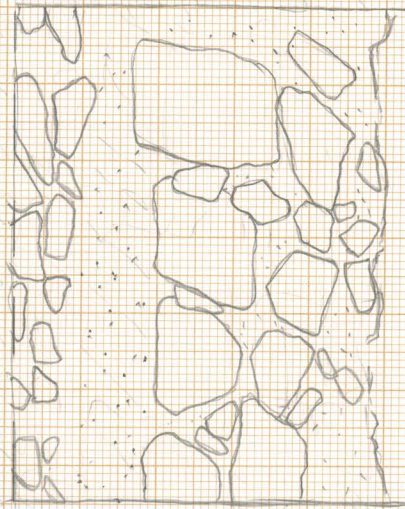

1611
213
1404

SCV 92 / EST. 1/20 + Norte Q F3 III
 Sondagem n.º 1
 Des. Maria Lúcia
 Luis Steinhorn

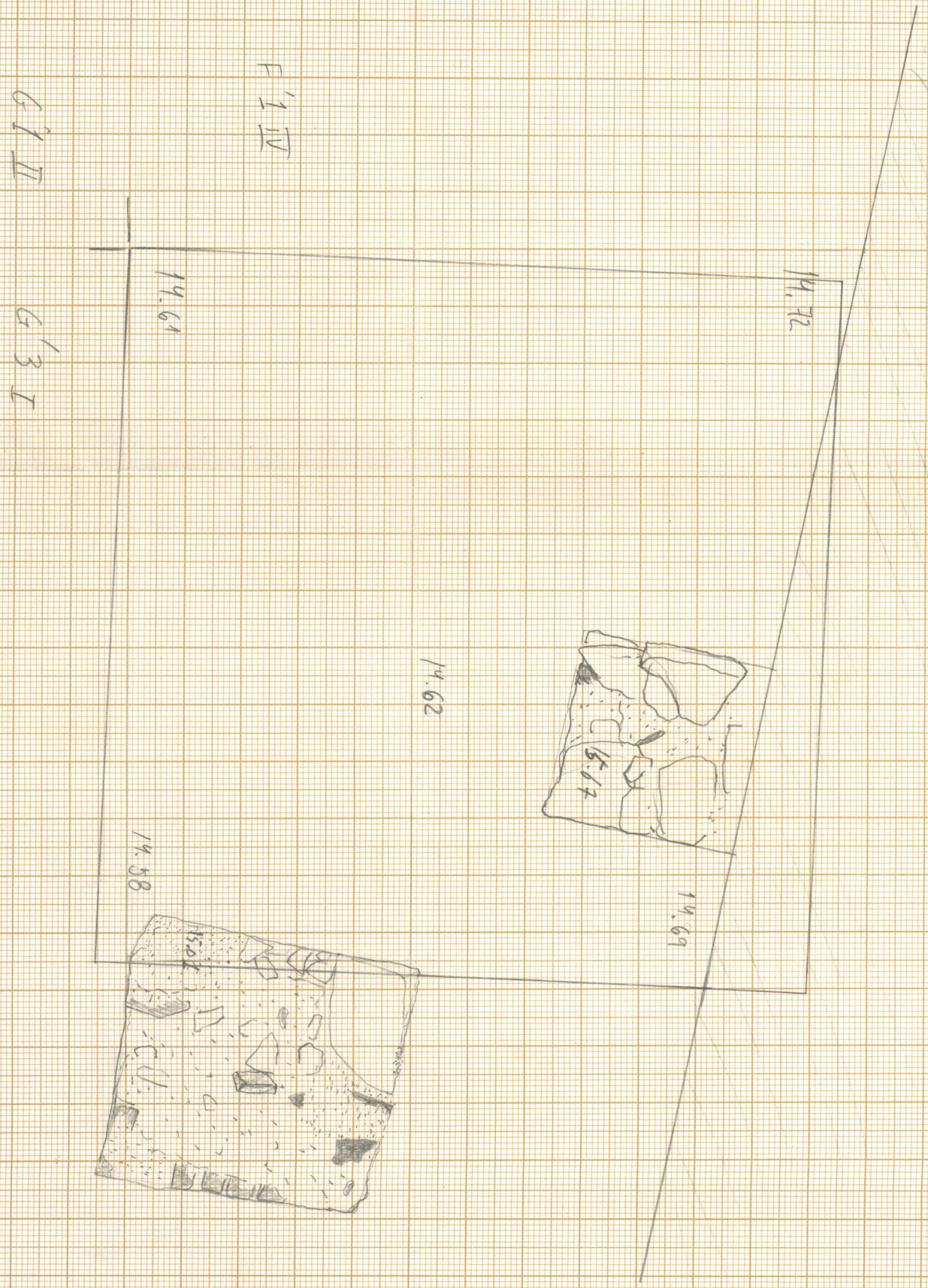



0 1 m

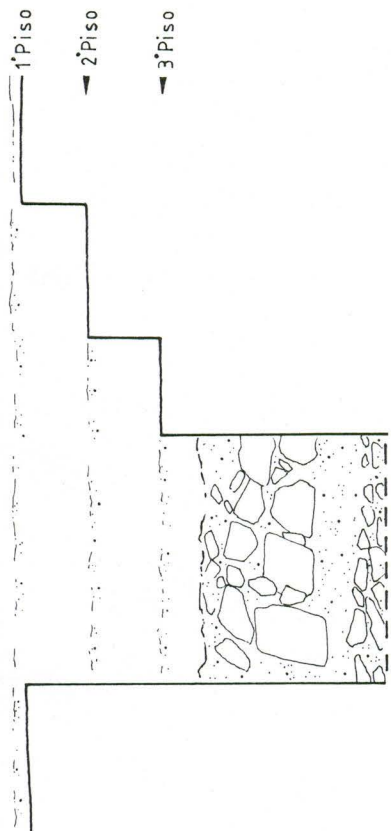

Piso nave Sul-Claustro

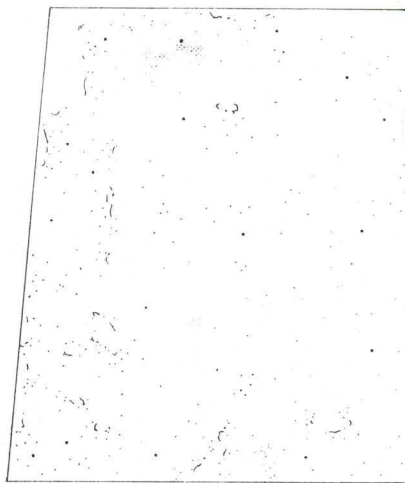
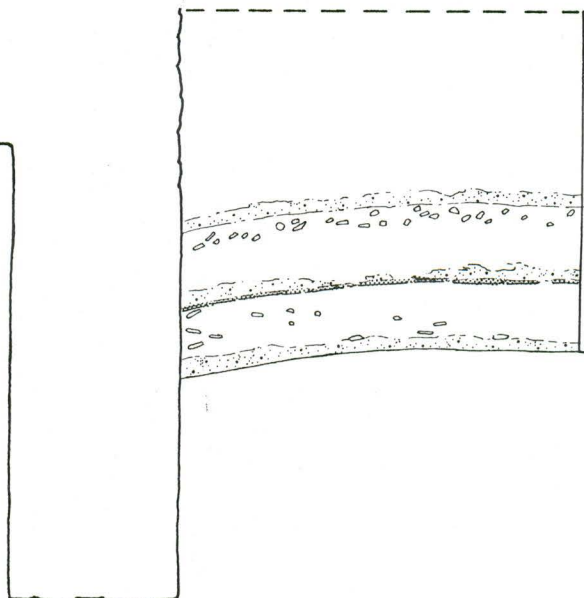

1º Piso

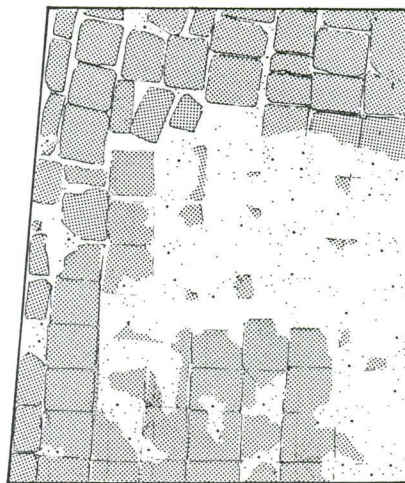

2º Piso



3º Piso

- Argamassa

- Tijoleira

