41-5992

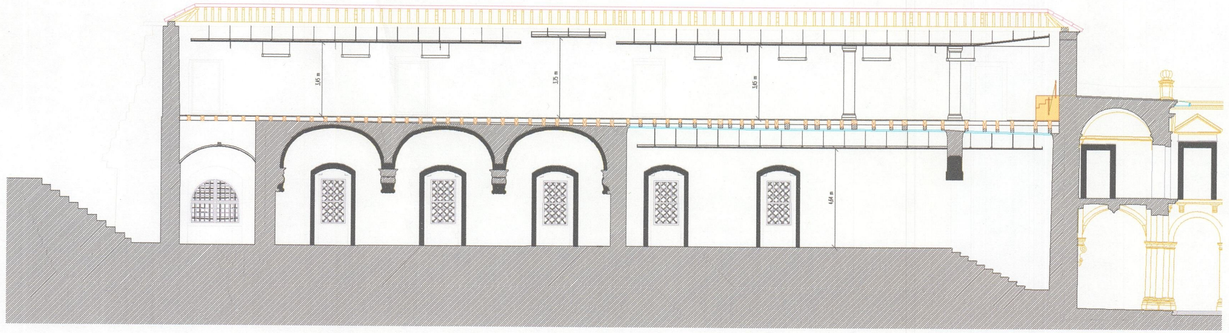

Corte L4

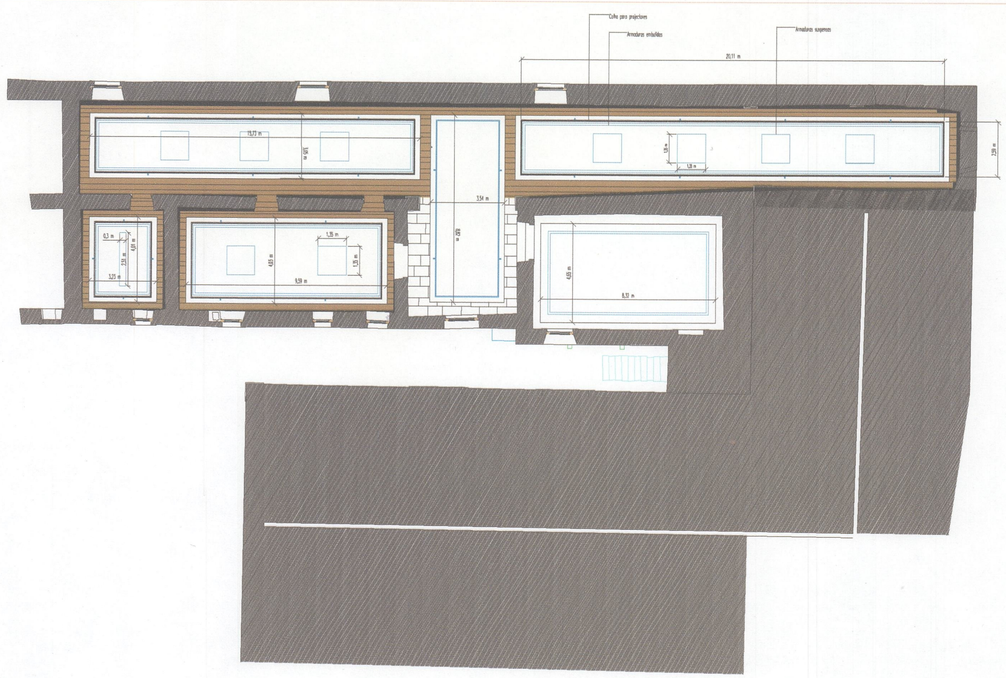

Planta

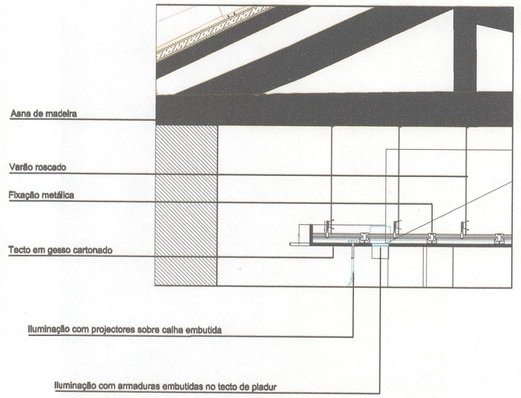

MC
Ministério da Cultura
Direcção Regional de Cultura do Norte

MOSTEIRO DE SANTA MARIA DE SALZEDAS
- Salzedas | Tarouca -

verif.	OBRAS DE CONSERVAÇÃO URGENTES DA ALA NASCENTE - 2ª FASE	data	JAN. 2007
aprov.	(desenho geral)	esc.:	1/20
des. a substituir : 00 / des. substituído : 00	(desenho pormenor)	n.º	00