

cta 410  
41-4567

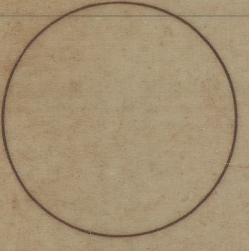

|   |     |     |
|---|-----|-----|
|   | 44C |     |
| - | 58A | 58B |
|   | 58C |     |

DIRECÇÃO-GERAL DOS SERVIÇOS FLORESTAIS E AQUICOLAS

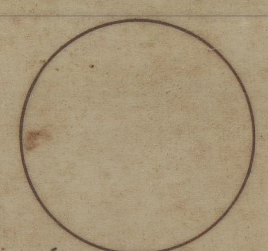
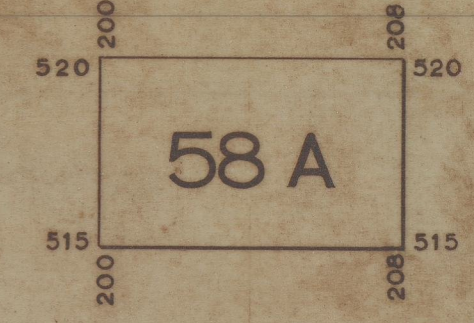

# PERIMETRO FLORESTAL DA SERRA DA CABREIRA

CIRCUNSCRIÇÃO FLORESTAL DO PORTO

ESCALA 1:10000

ADMINISTRAÇÃO FLORESTAL DE VIEIRA DO MINHO

