

Ed. 407
49-4570

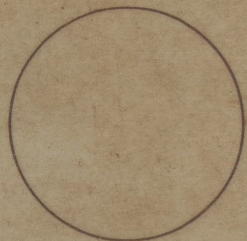

DIRECÇÃO-GERAL DOS SERVIÇOS FLORESTAIS E AQUICOLAS

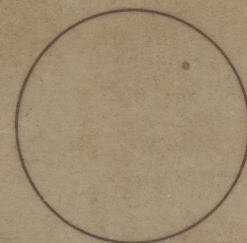
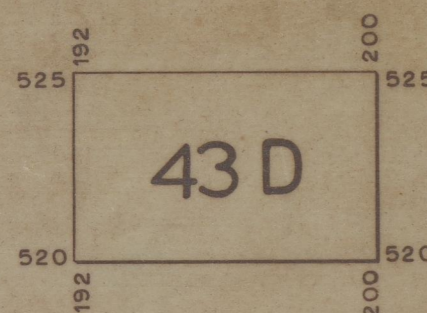

PERIMETRO FLORESTAL DA SENHORA DA ABADIA

CIRCUNSCRIÇÃO FLORESTAL DO PORTO

ESCALA 1:10 000

ADMINISTRAÇÃO FLORESTAL DO GERÊS

