

ALÇADO SUL

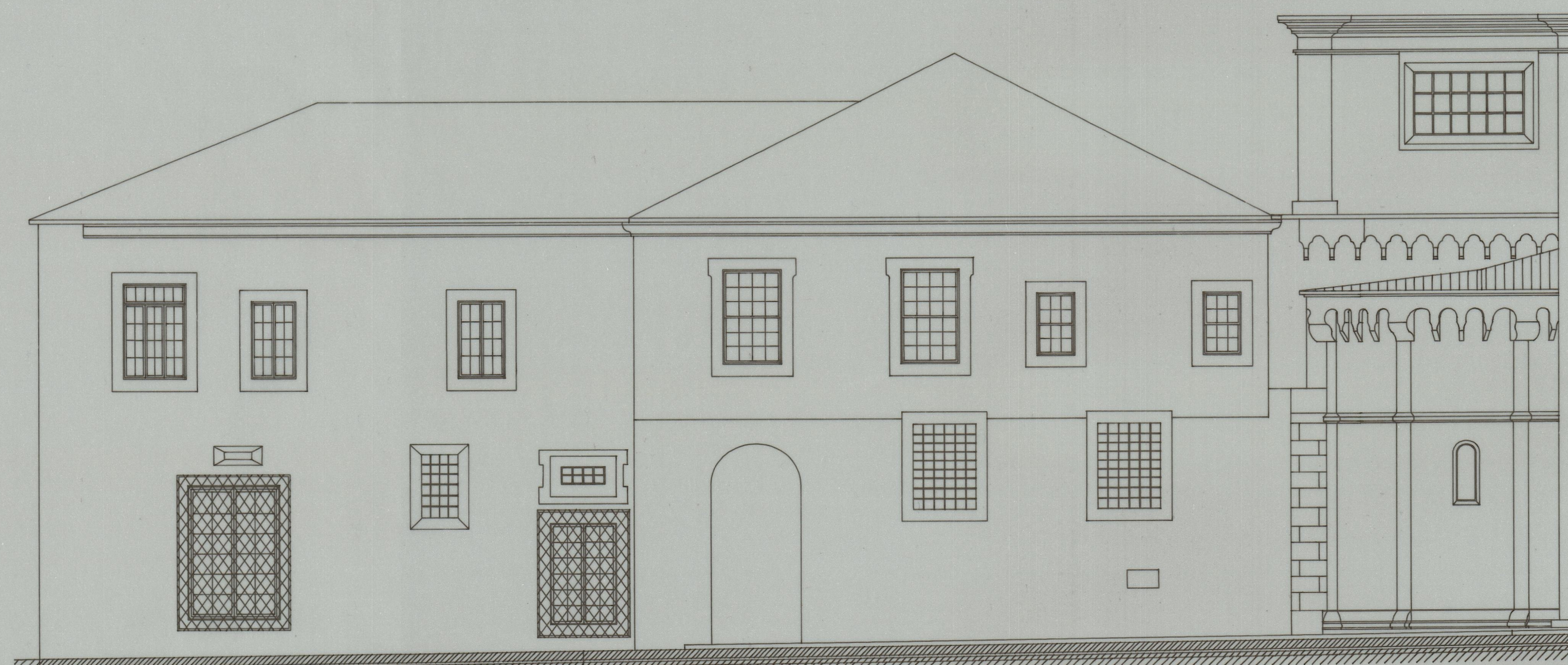

ALÇADO NASCENTE

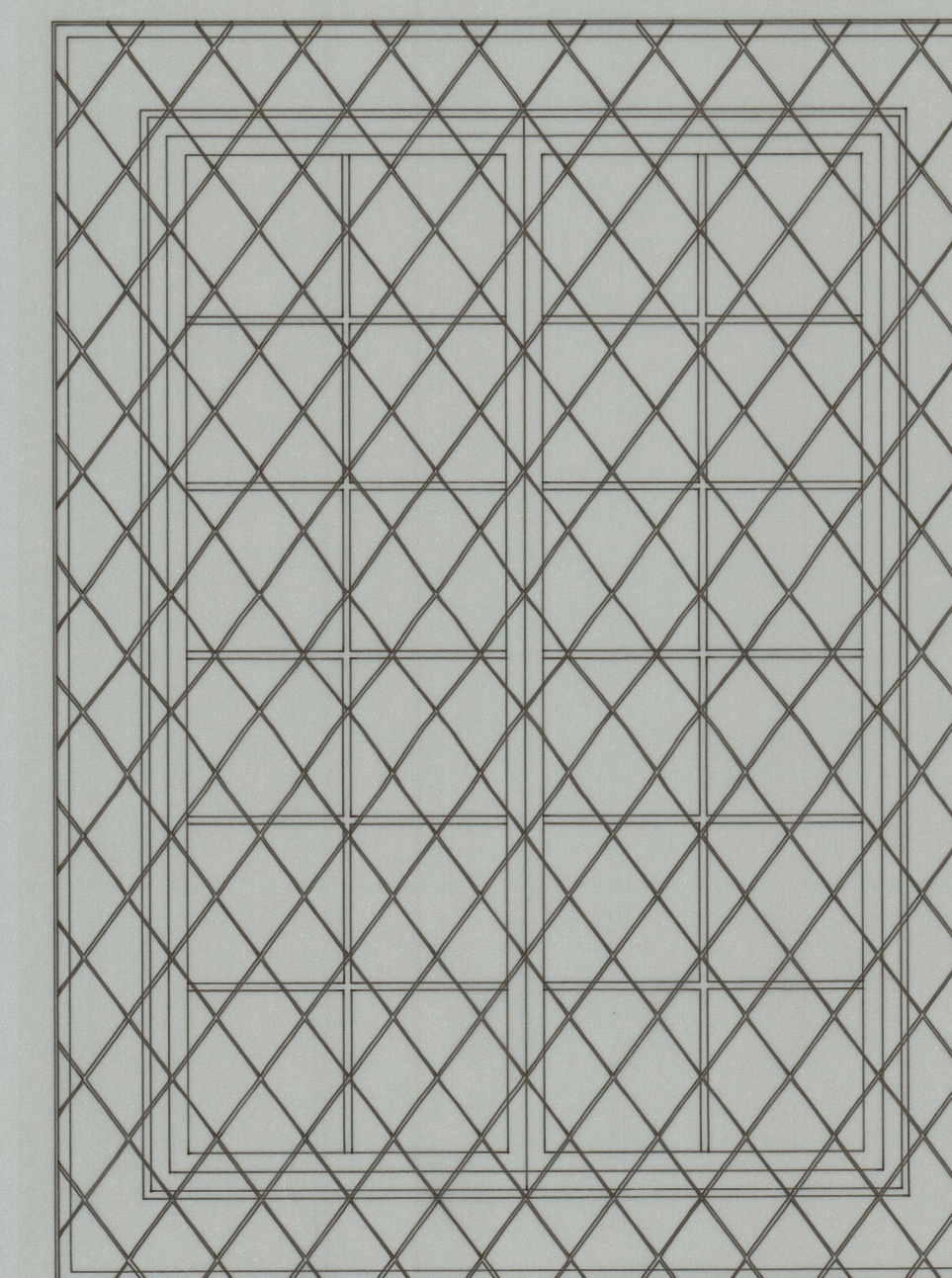

JANELA J5 (igual J3) (esc. 1/20)

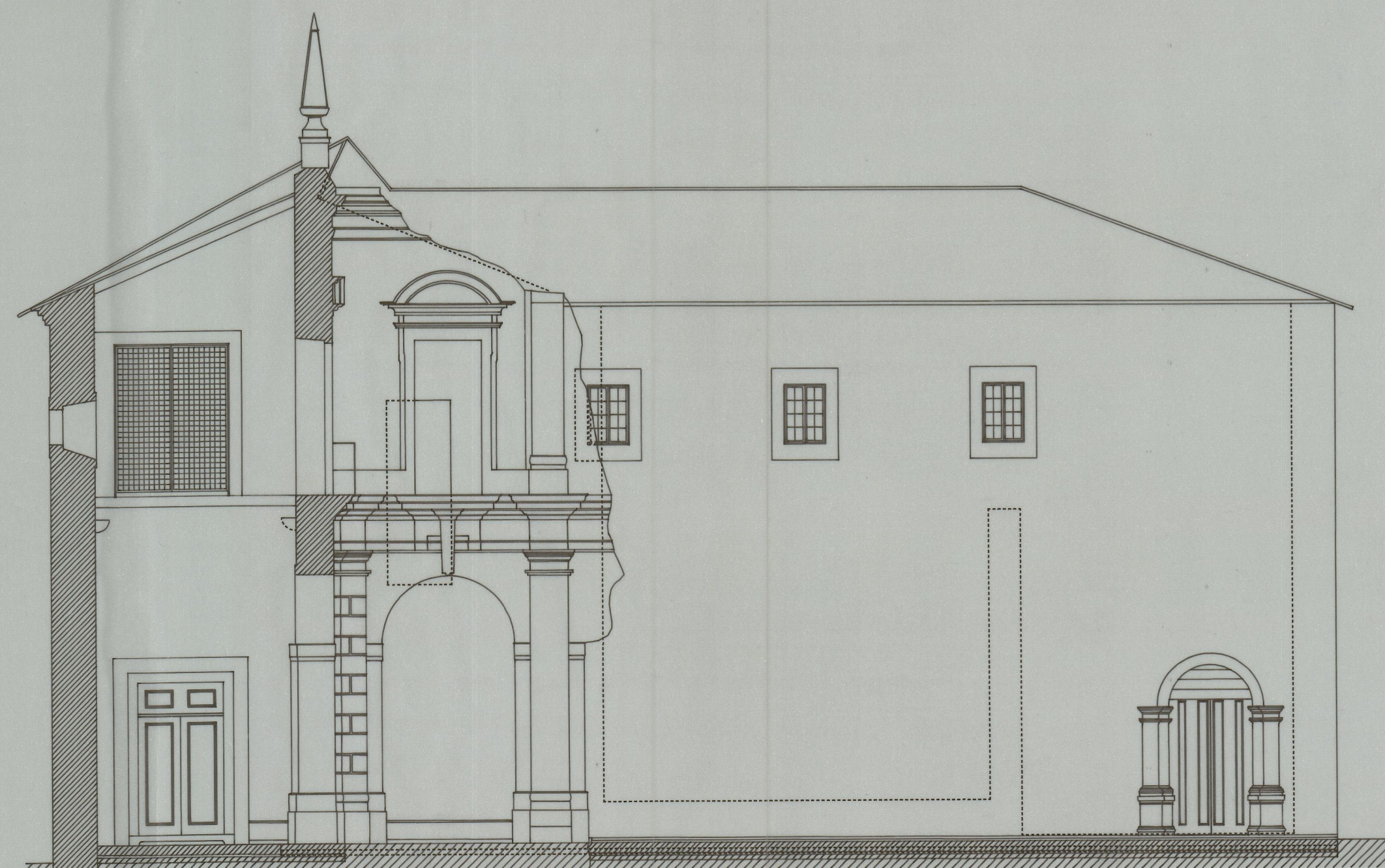

ALÇADO POENTE

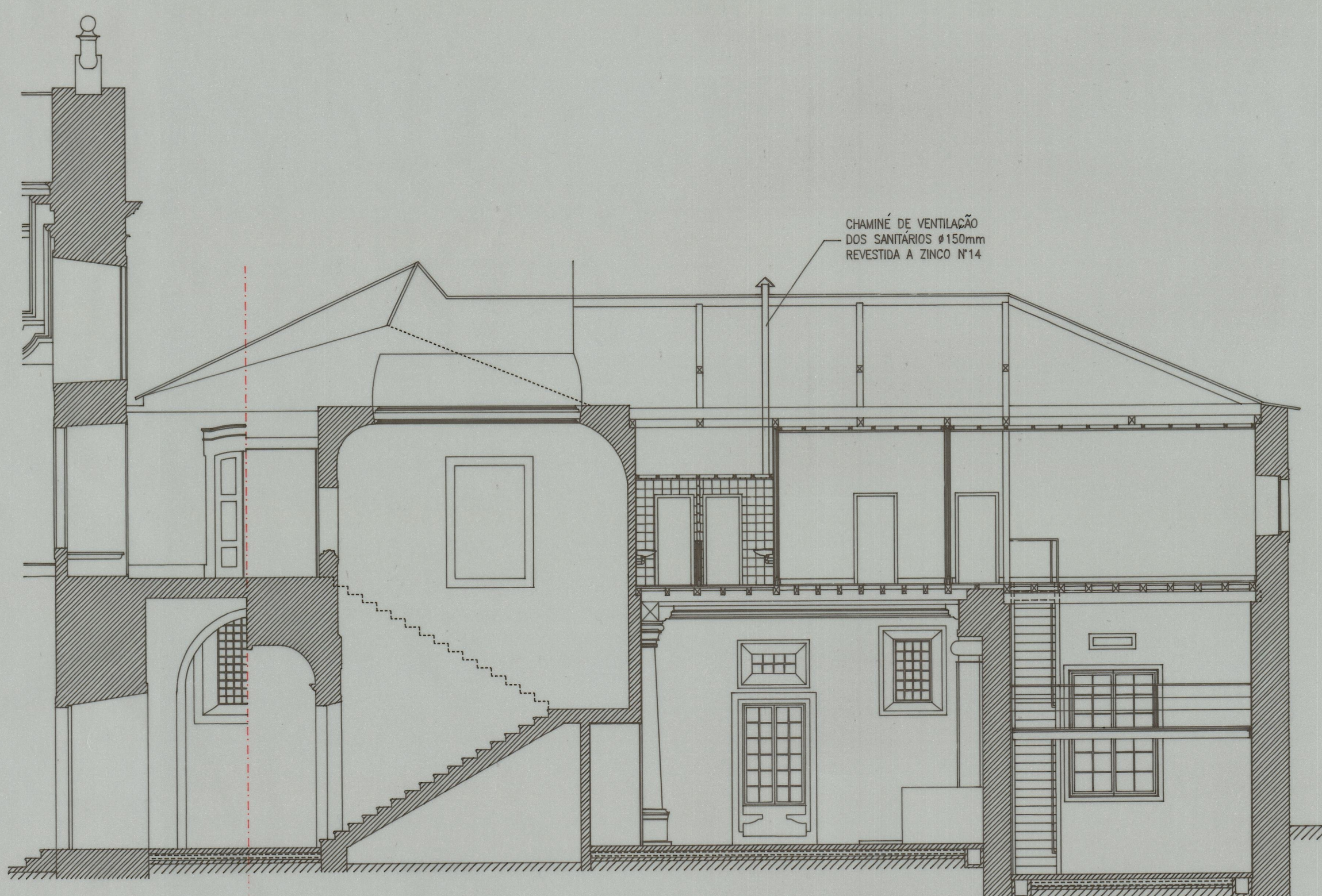

CORTE 2-2

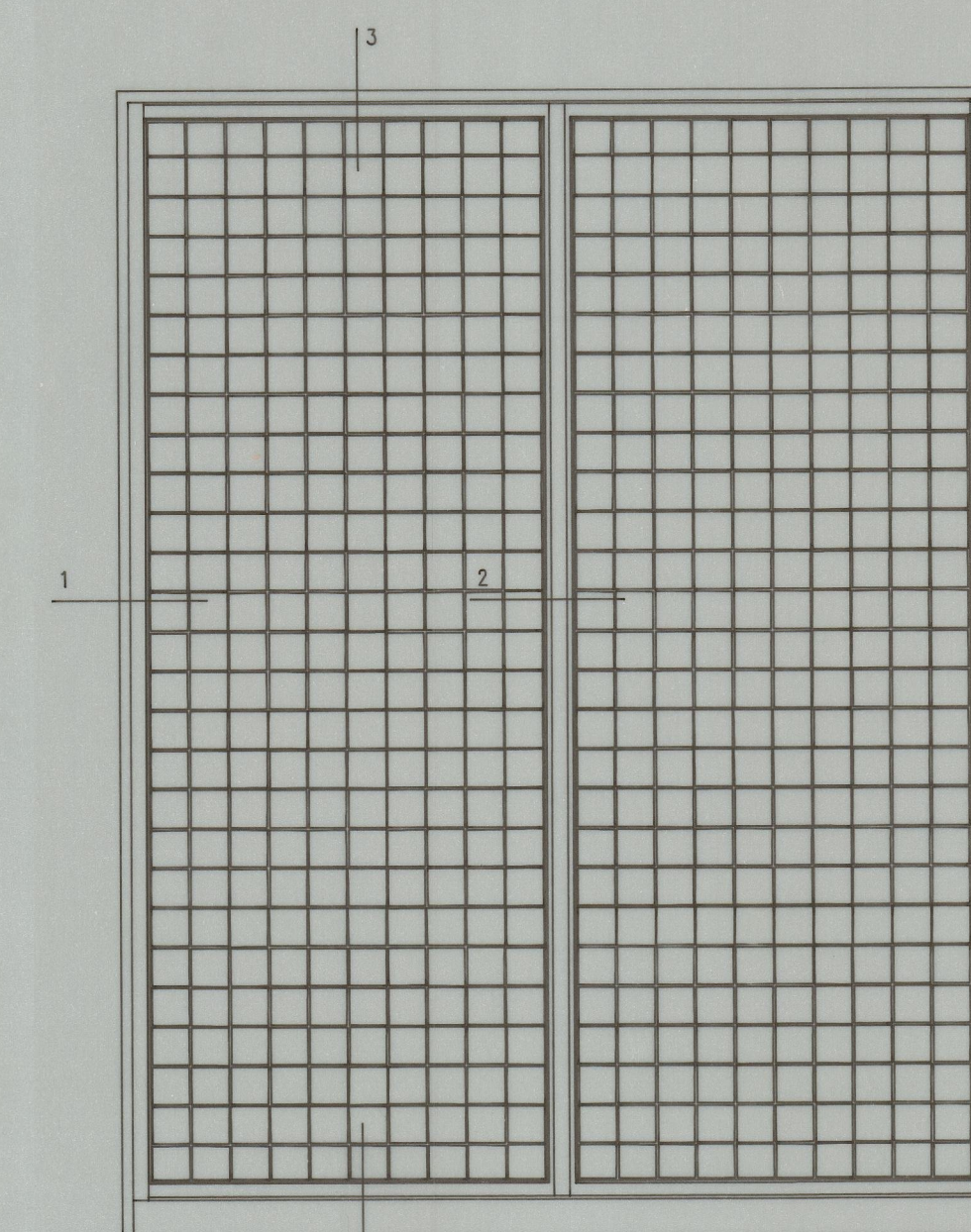

PORTA PE3 (esc. 1/20)

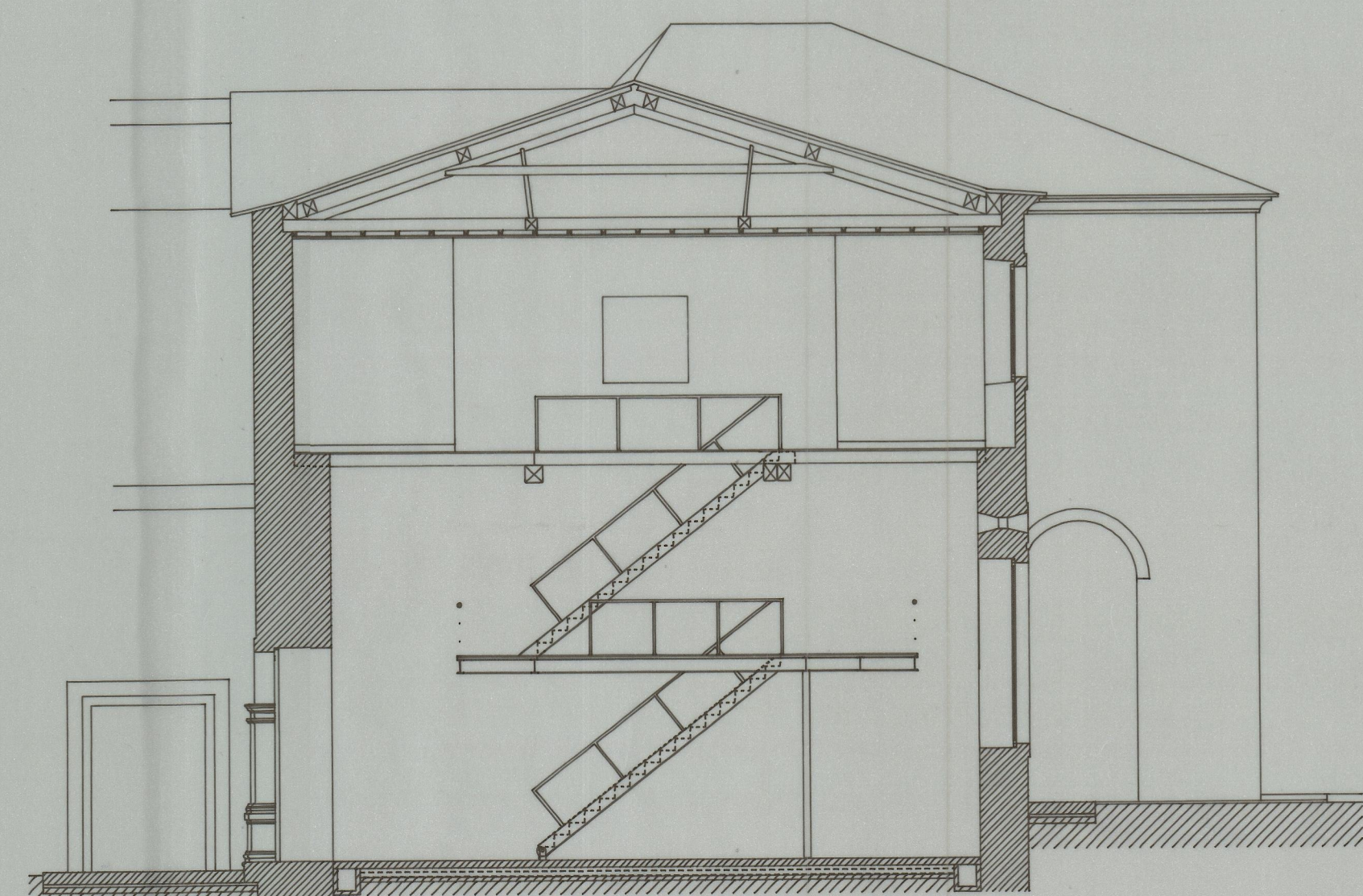

CORTE 1-1

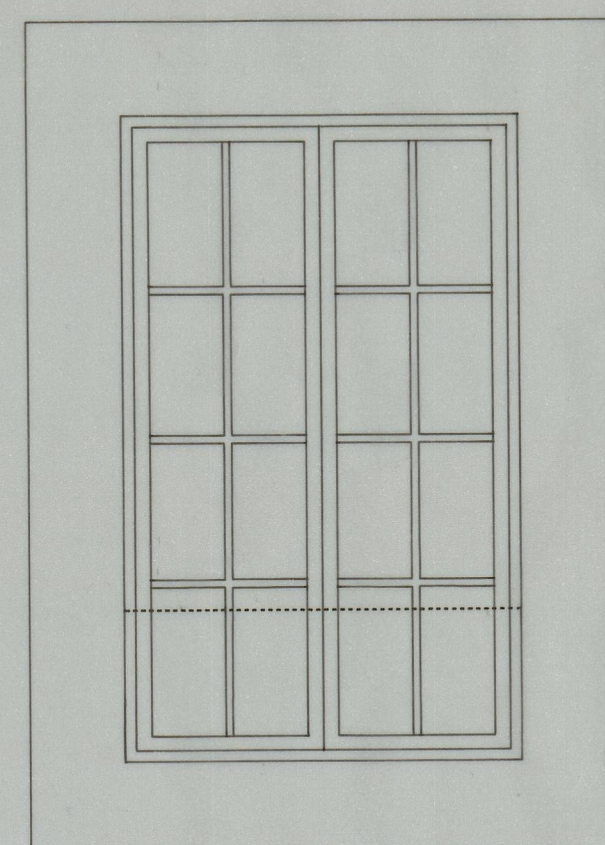

JANELA J10 (esc. 1/20)

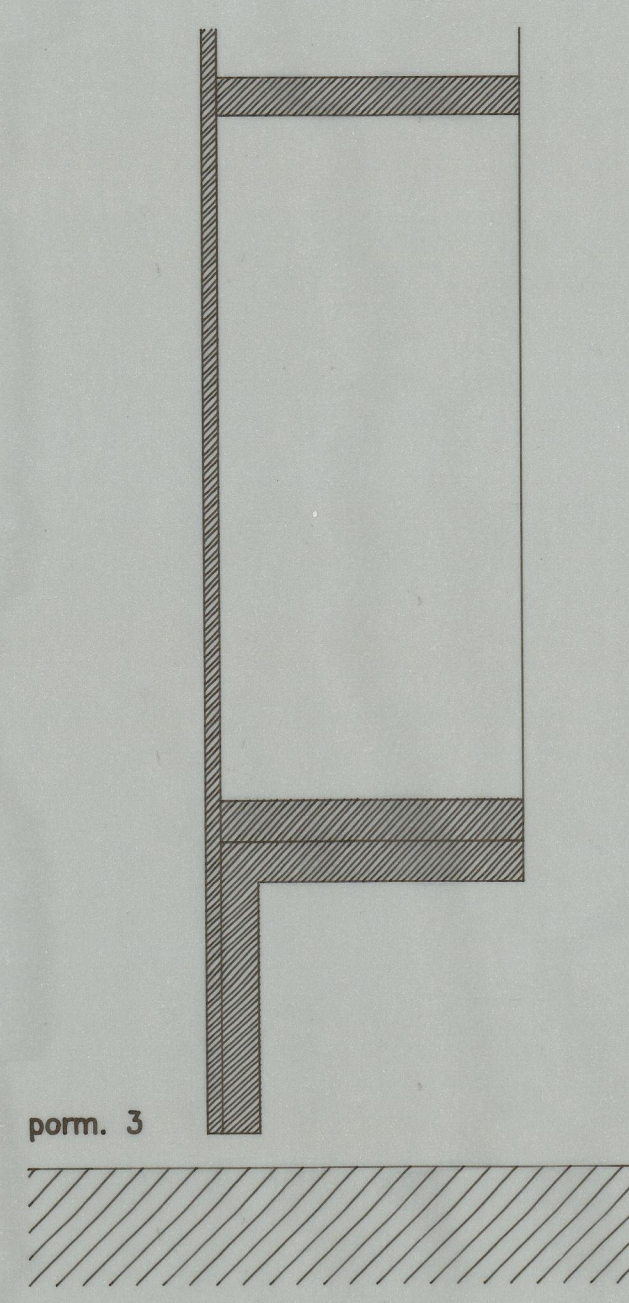

porm. 3

PORMENORES DA PORTA PE3 (esc. 1/1)

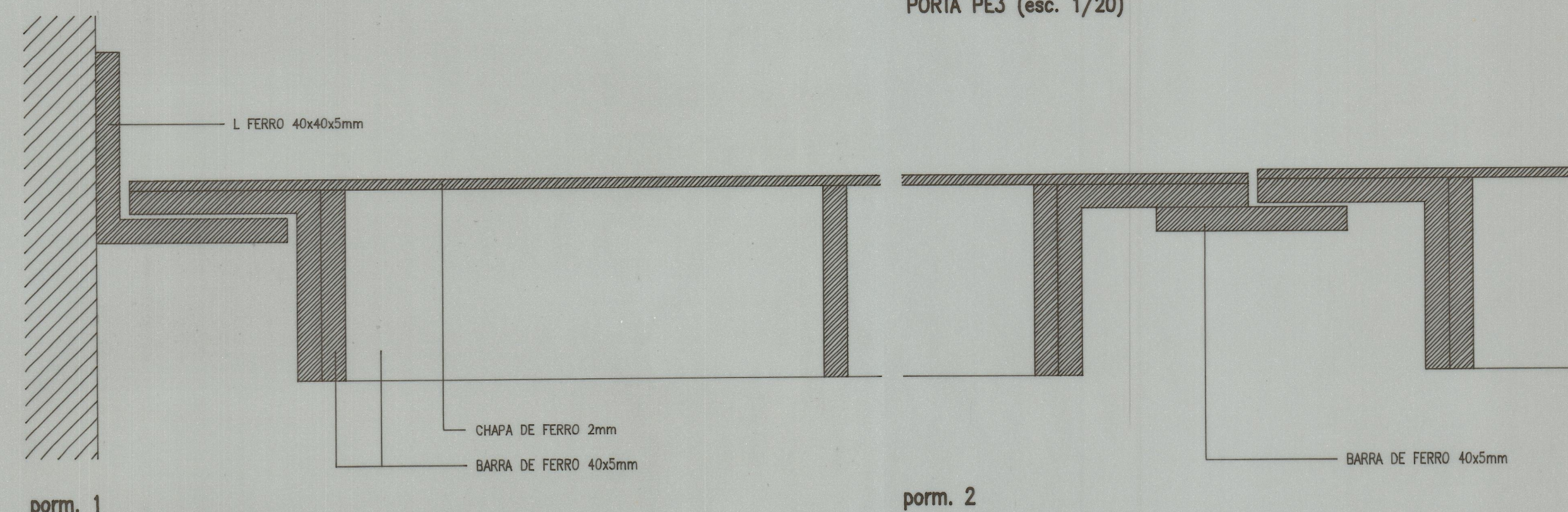

porm. 1

porm. 2

IPPAR MOSTEIRO DE POMBEIRO - FELGUEIRAS RECUPERAÇÃO DO CENTRO DE RESTAURO DE ÓRGÃOS - PROJECTO DE EXECUÇÃO ALÇADOS, CORTES E PORM. PORTAS E JANELAS EXTERIORES		Humberto Vieira / Abílio Mourão - Arquitectos Janeiro 1997 Escala 1/100, 1/20, 1/1	06
---	--	--	----

Pta 2139

41-3280