



band

band

Est 4

Est 1

Est 7

Est 1598

Est 38

Est 40

band



N

Est 3

Est 3



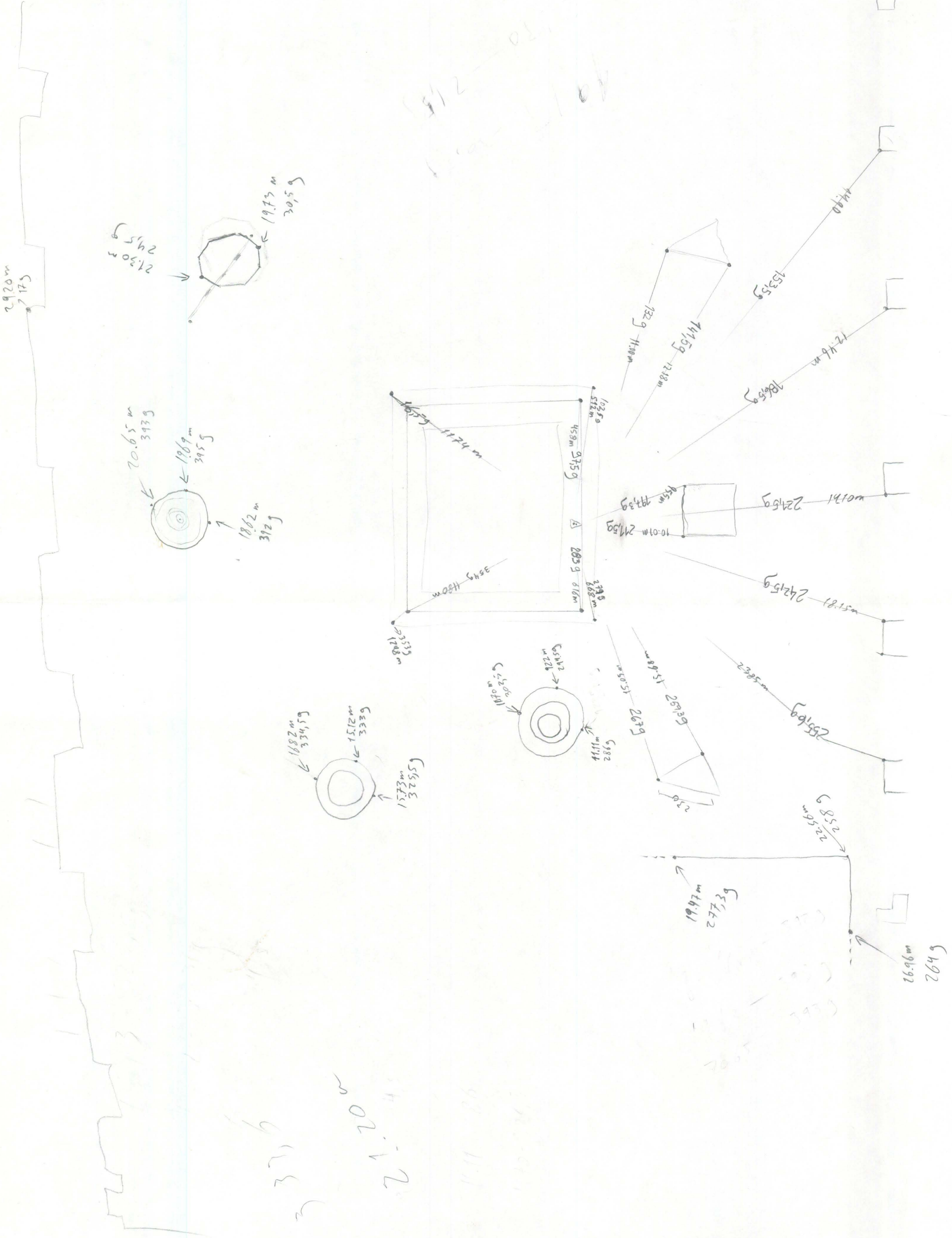

3

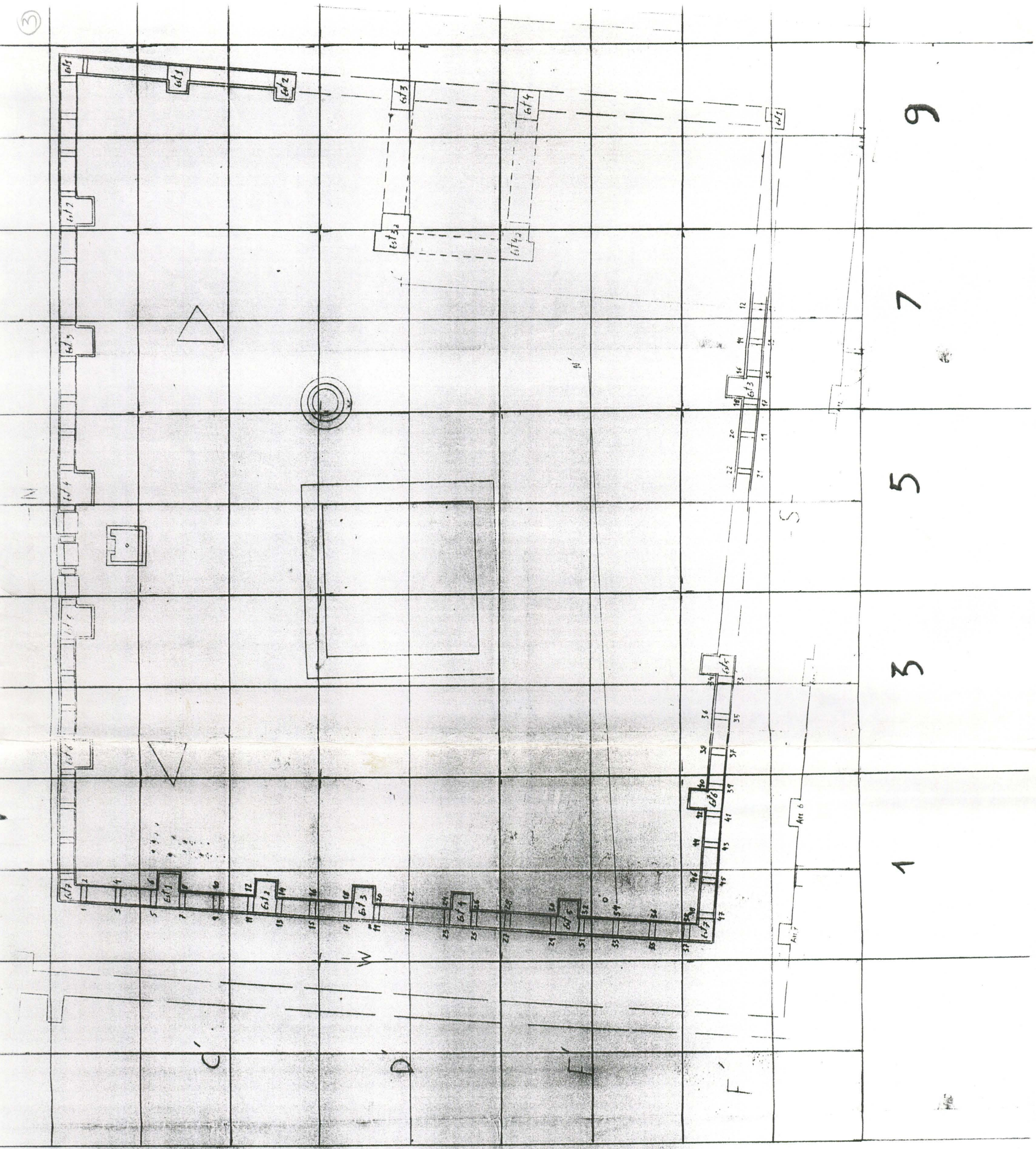

9

7

5

3

1

Est. architecton
per. ouvrage

1
1
1

$$377,4g - 339.6939694$$

$$s 30,44 \times 0.347034366 = 10.56$$

$$c 30,44 \times 0.737853413 = 28.54$$

$$0g - 0$$

$$s 19,30 \text{ cm} \times 0 = 0$$

$$c 19,30 \text{ cm} \times 1 = 19,30$$



$$101,3g - 91.17911791$$

$$s 33,95 \text{ cm} \times 0.999788249 = 33.94$$

$$c 33,95 \text{ cm} \times 0.020578037 = 0.69$$



$$227,3g - 204.590459$$

$$s 10,43 \text{ cm} \times 0.416129379 = 4.34$$

$$c 10,43 \text{ cm} \times 0.909305416 = 9.48$$

TANQUE

?

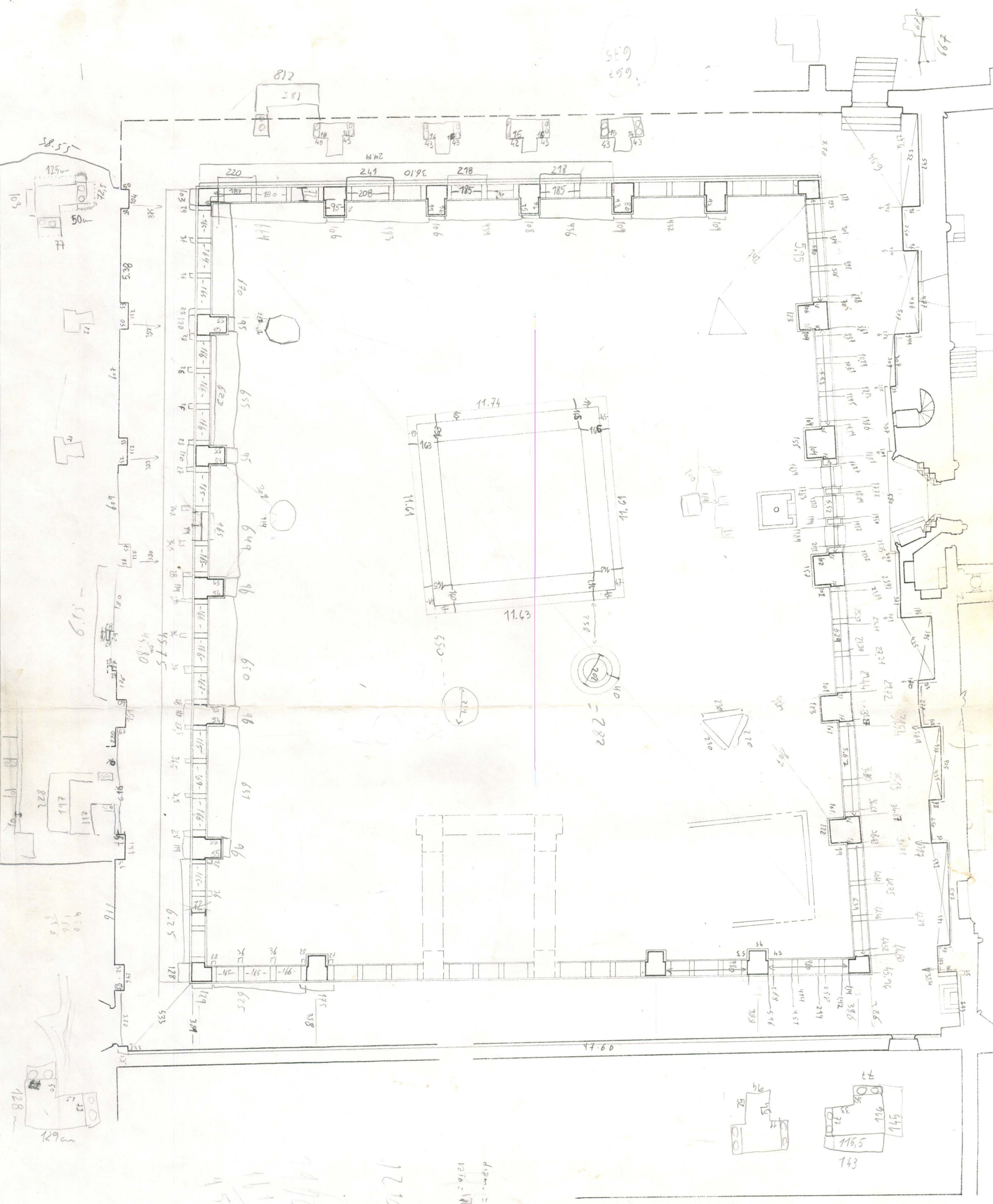

519
499

812
581

687

38.55

6.15

4.10
1.66
2.44

128

6.15

180m

4577
1111
1111

1210

diagm. = 13.02 x 4
1210 = 1000 x 1.21

39.90 ? divisors

499
495

10 12.99

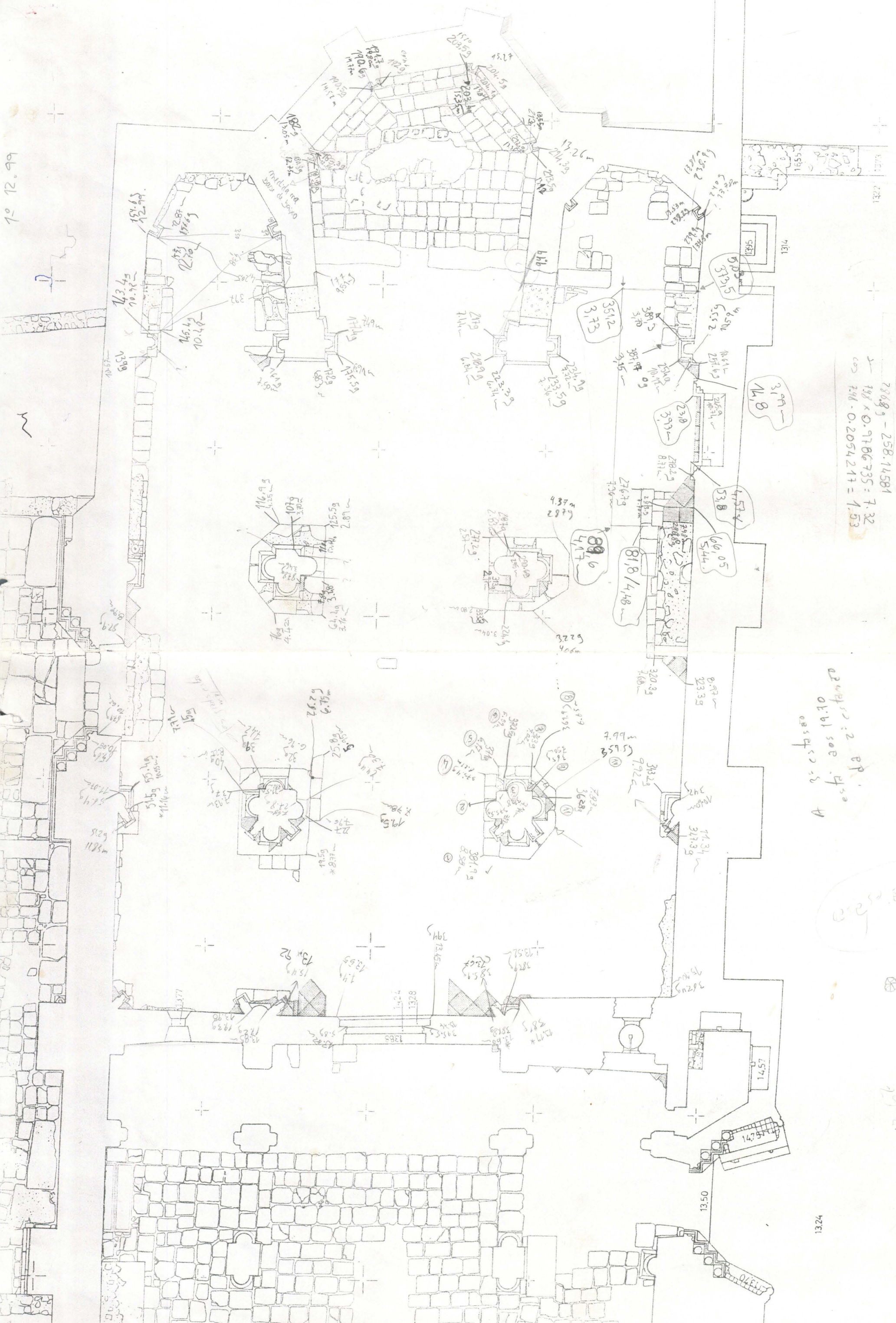

2853 - 254.7254 7
 170 x 0.9646746 = 7.42
 170 x 0.2634442 = 2.02
 28689 - 258.14581
 178 x 0.9786735 = 7.32
 178 x 0.2054211 = 1.53

2000:2 of
 01.61 see of
 03 of 10 - 8

2000:2 of
 01.61 see of
 03 of 10 - 8

26.61
 17.61
 17.72

13.24

6

26
100
992

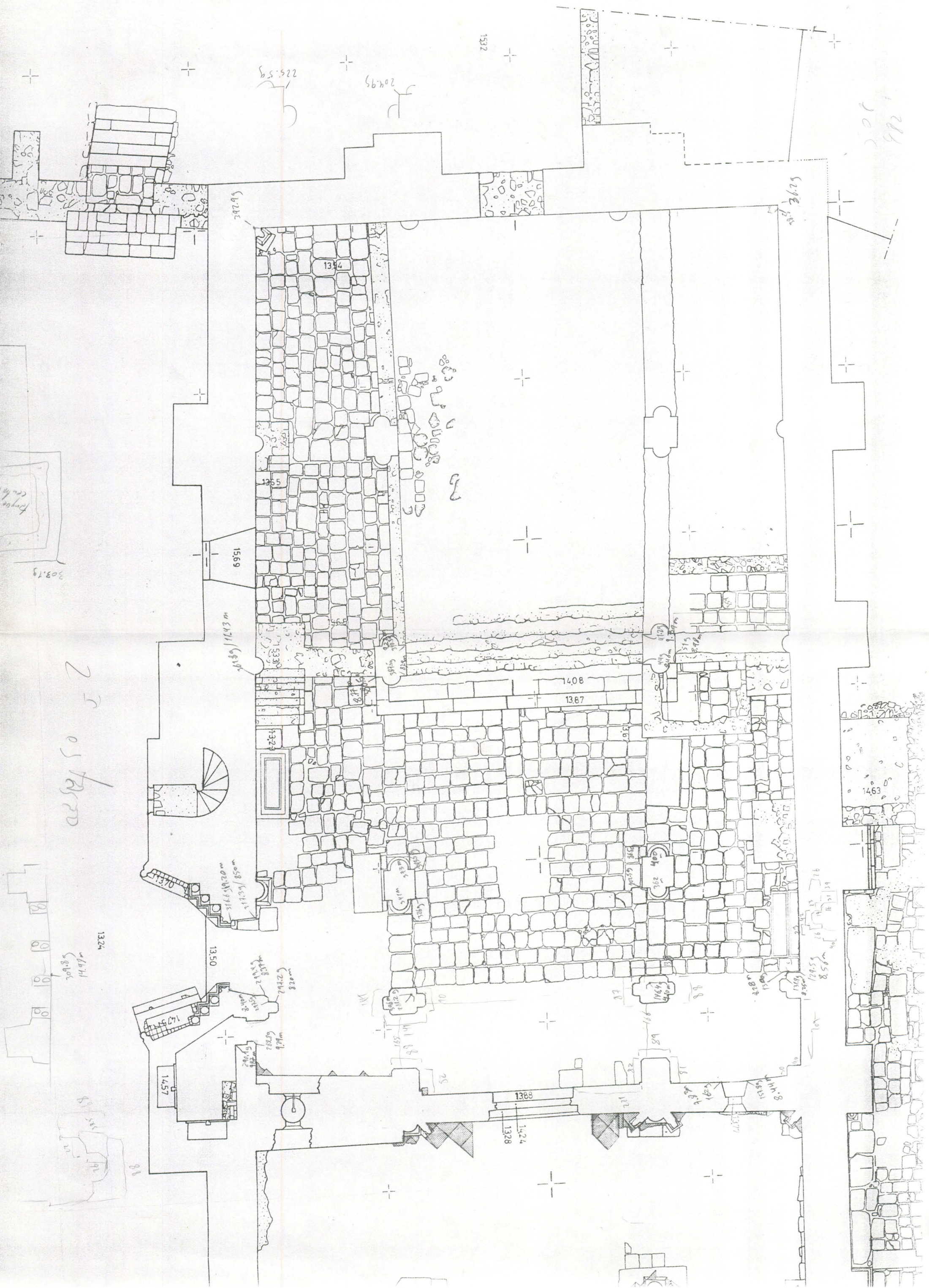

(+)

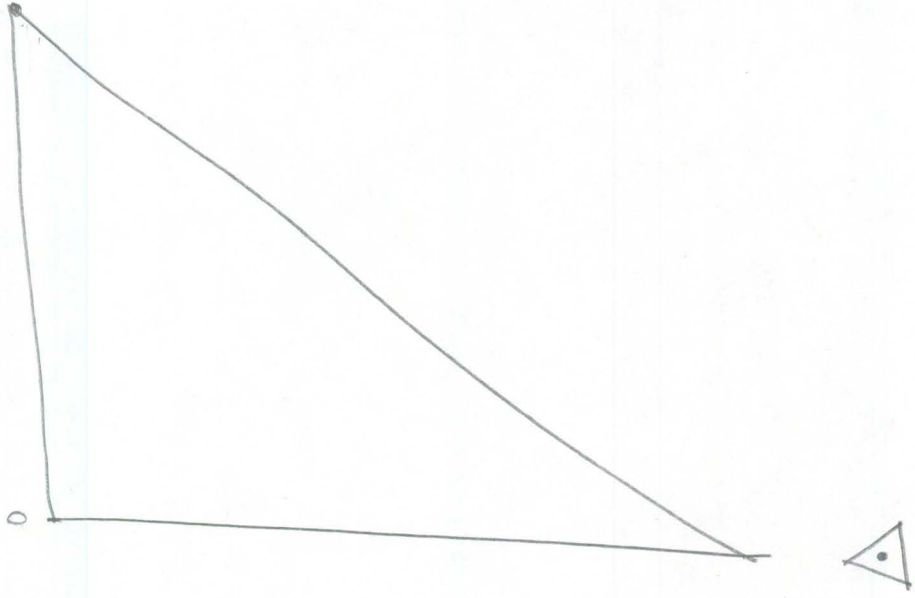

37
25
44.5

$$5.89 - 5.2203221$$

$$13.72 \times 0.0909872 = 1.75$$

$$13.82 \times 0.958518 = 13.76$$

$$403 - 36.0036$$

$$3.27 \times 0.57776 = 4.83$$

$$822 \times 0.00899 = 6.64$$

$$353 - 31.50315$$

$$3.27 \times 0.5225454 = 3.97$$

$$742 \times 0.8520714 = 6.32$$

$$16289 - 326.55066$$

$$7.87 \times 0.5511704 = 4.31$$

$$483 \times 0.834327 = 6.53$$

$$5425 - 46.074607$$

$$5.1185 \times 0.7203668 = 8.53$$

$$c. 11.85 \times 0.6935953 = 8.21$$

$$30193 - 337.89379$$

$$6.65 \times 0.567112 = 3.74$$

$$6.65 \times 0.826568 = 5.49$$

$$385.99 - 37.34473$$

$$13.67 \times 0.2190844 = 2.97$$

$$13.67 \times 0.975058 = 13.33$$

$$275.85 - 337.89379$$

$$6.271 \times 0.7763246 = 2.33$$

$$6.271 \times 0.9264878 = 5.75$$

$$15.49 - 13.861386$$

$$5.27 \times 0.2395737 = 3.33$$

$$c. 13.72 \times 0.97708781 = 13.51$$

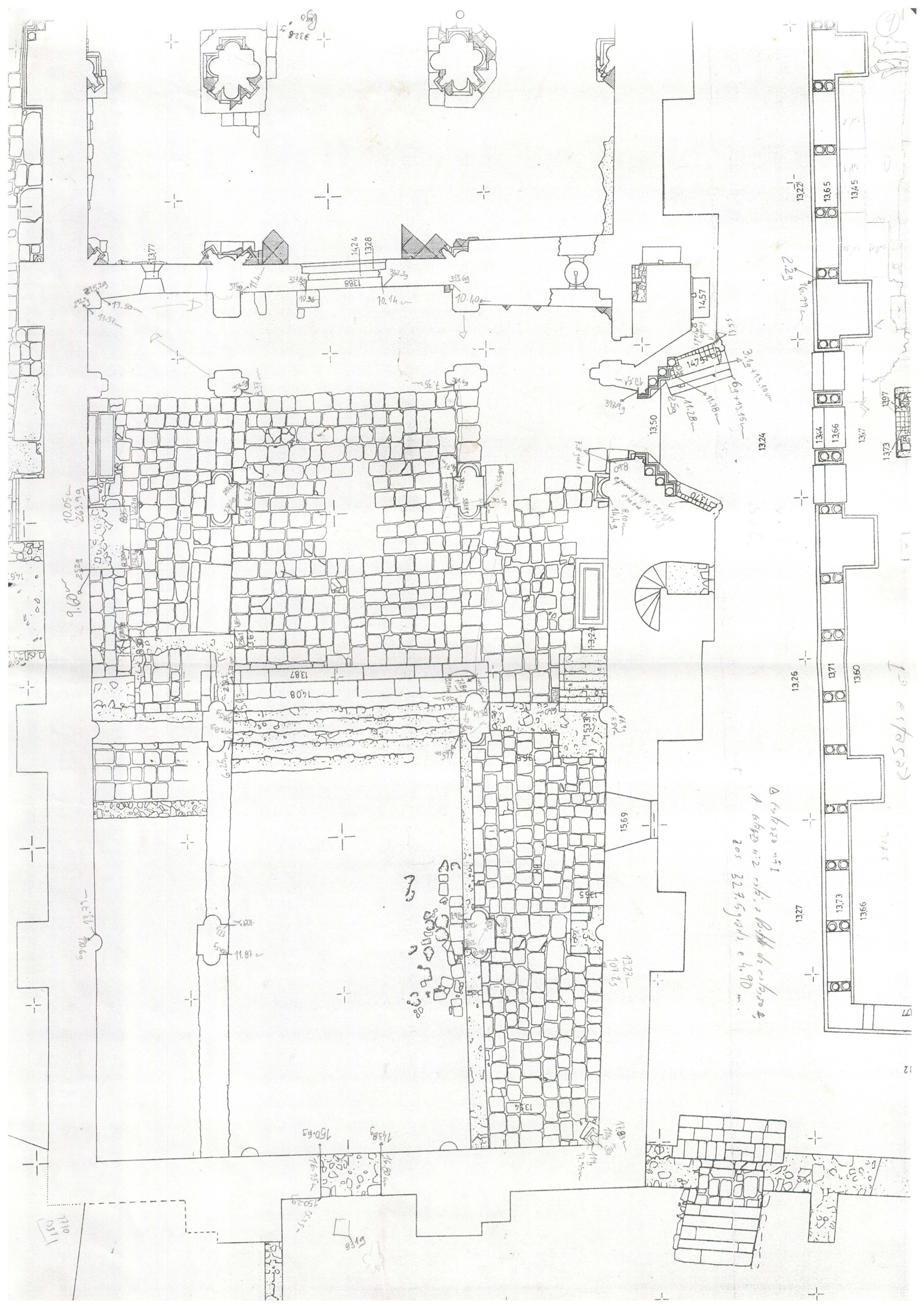

*Escalero nº 1
A altura n.º 2 reb. a B.º de escalero e
dos 32,75 gads e 4,90 m.*

Escalero nº 1

317

61

389,2

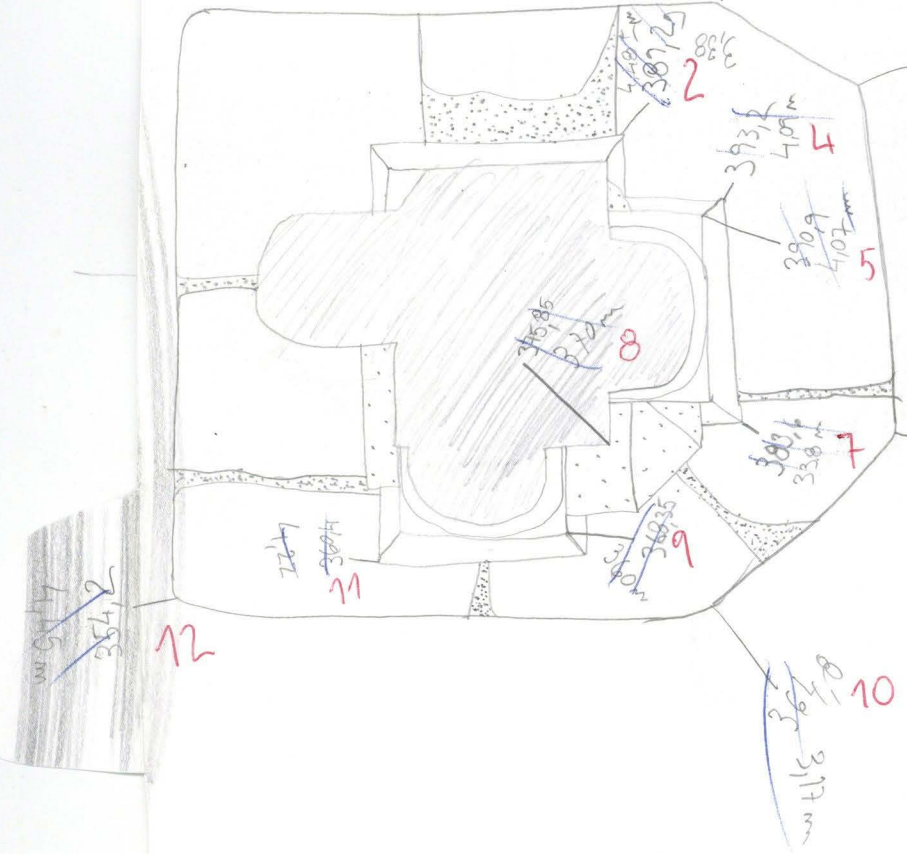
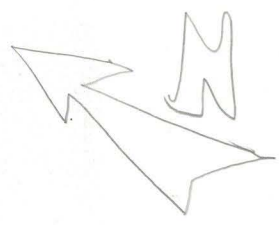

PILAR N=2

$0g -$ $\hookleftarrow 393 \text{ mm} \times 1 = 3.93$ $\hookrightarrow 393 \text{ mm} \times 0 = 0$	1	$368,35 - 331.5481548$ $\hookleftarrow 360 \times 0.879217835 = 3.16$ $\hookrightarrow 360 \times 0.476419981 = 1.71$	9
$389,25 - 350.3150815$ $\hookleftarrow 448 \times 0.985747638 = 4.41$ $\hookrightarrow 448 \times 0.168230775 = 0.75$	2	$364,85 - 328.3528353$ $\hookleftarrow 317 \times 0.851295311 = 2.69$ $\hookrightarrow 317 \times 0.524686852 = 1.66$	10
$377,5 - 357.3357336$ $\hookleftarrow 453 \times 0.998919059 = 4.52$ $\hookrightarrow 453 \times 0.046483465 = 0.21$	3	$360,4 - 324.3924392$ $\hookleftarrow 422 \times 0.813023937 = 3.43$ $\hookrightarrow 422 \times 0.582230261 = 2.45$	11
$393,25 - 353.9153915$ $\hookleftarrow 409 \times 0.994366454 = 4.06$ $\hookrightarrow 409 \times 0.105996955 = 0.43$	4	$354,2 - 318.8118812$ $\hookleftarrow 445 \times 0.752551482 = 3.34$ $\hookrightarrow 445 \times 0.65853342 = 2.93$	12
$390,75 - 351.8451845$ $\hookleftarrow 407 \times 0.989888403 = 4.02$ $\hookrightarrow 407 \times 0.141848333 = 0.57$	5		
$392 - 352.8352835$ $\hookleftarrow 313 \times 0.992191675 = 3.10$ $\hookrightarrow 313 \times 0.124722252 = 0.39$	6		
$383,65 - 345.2745275$ $\hookleftarrow 338 \times 0.967154841 = 3.26$ $\hookrightarrow 338 \times 0.254187947 = 0.85$	7		
$375,85g - 338.2988299$ $\hookleftarrow 370 \times 0.92912502 = 3.43$ $\hookrightarrow 370 \times 0.369765732 = 1.36$	8		

Est. structure
Apr. - incise

20-114
50-03

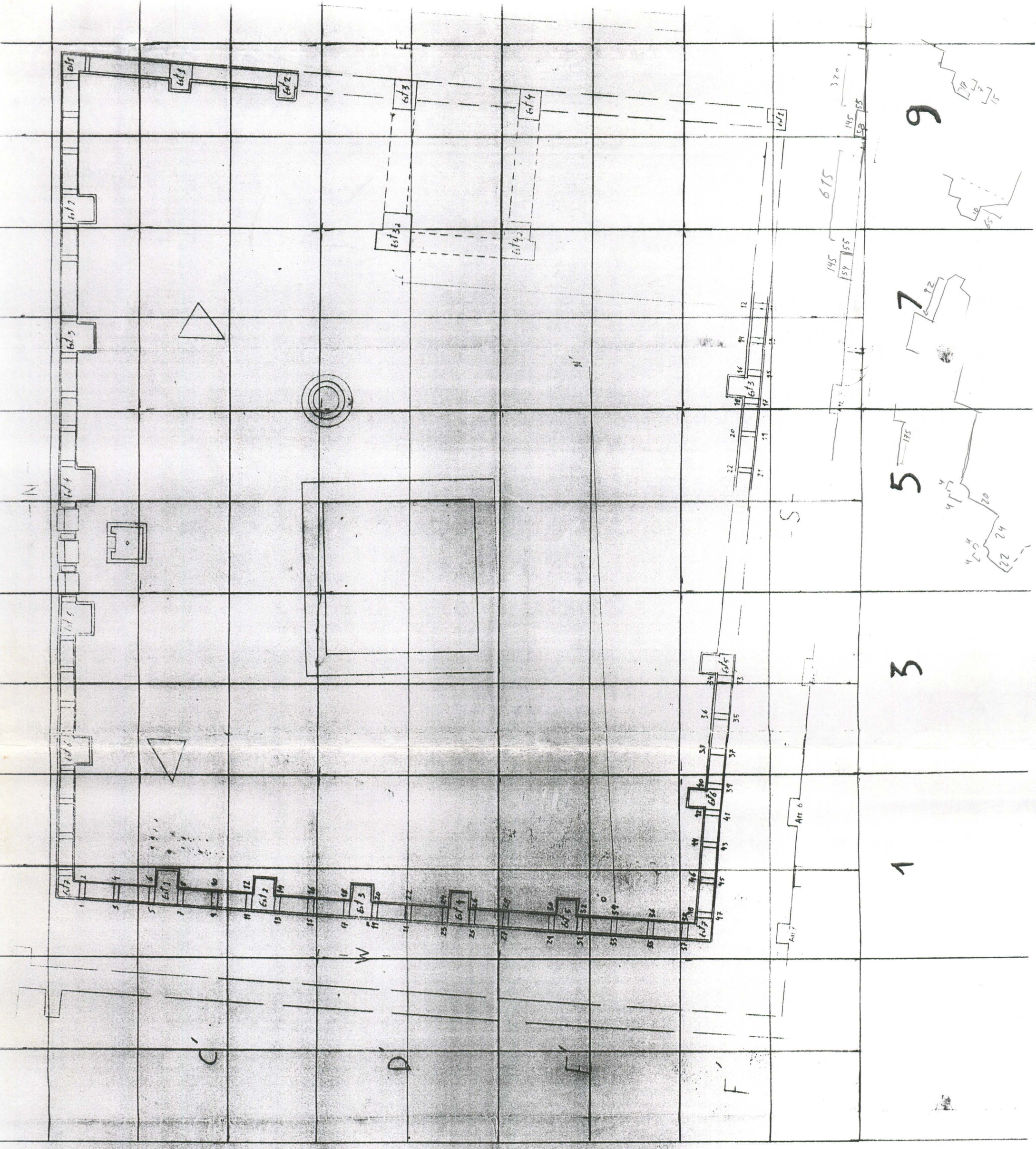
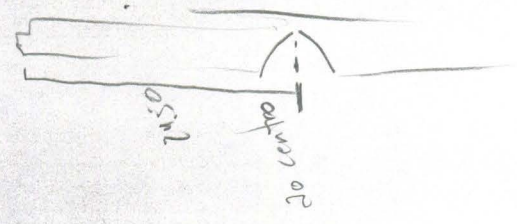

(NE)

5

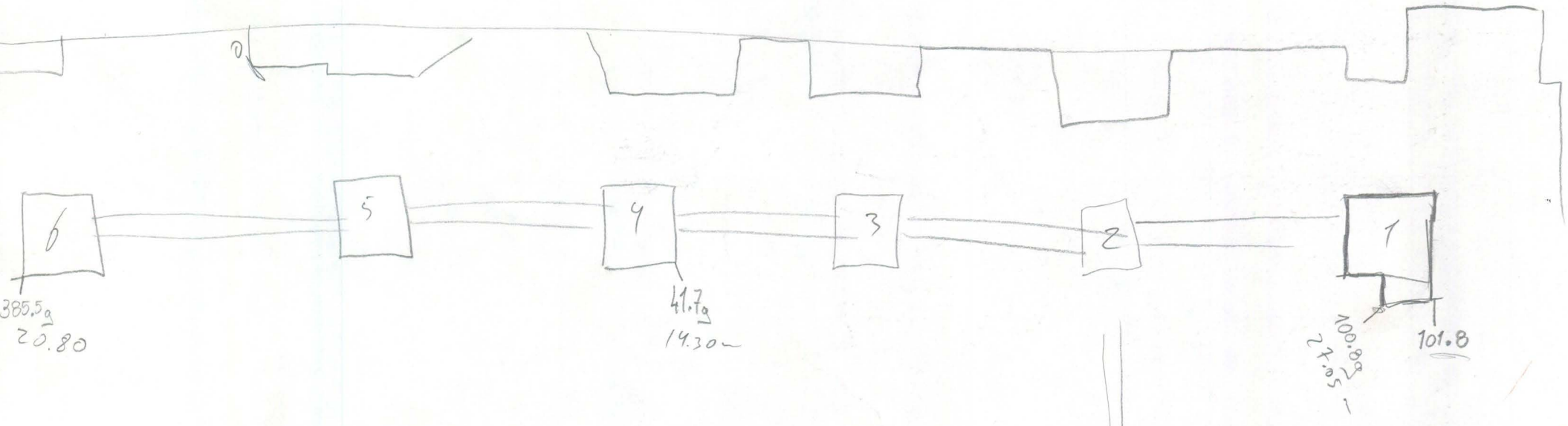

$$\begin{array}{r} 1350 \\ 193 \\ \hline 1543 \\ 118 \\ \hline 1661 \end{array}$$

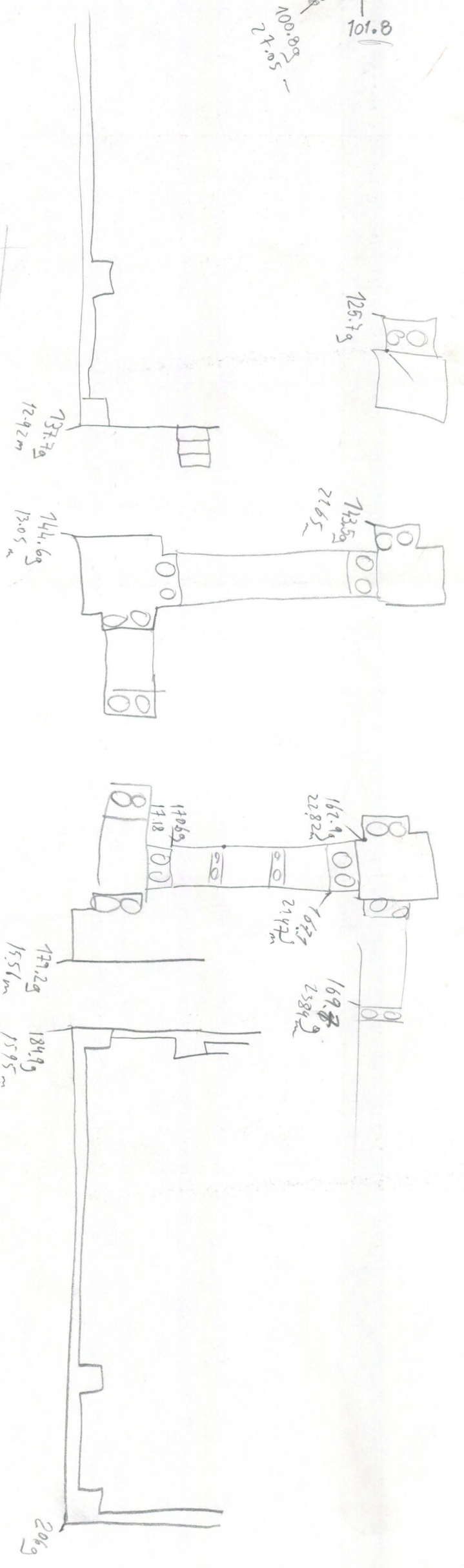
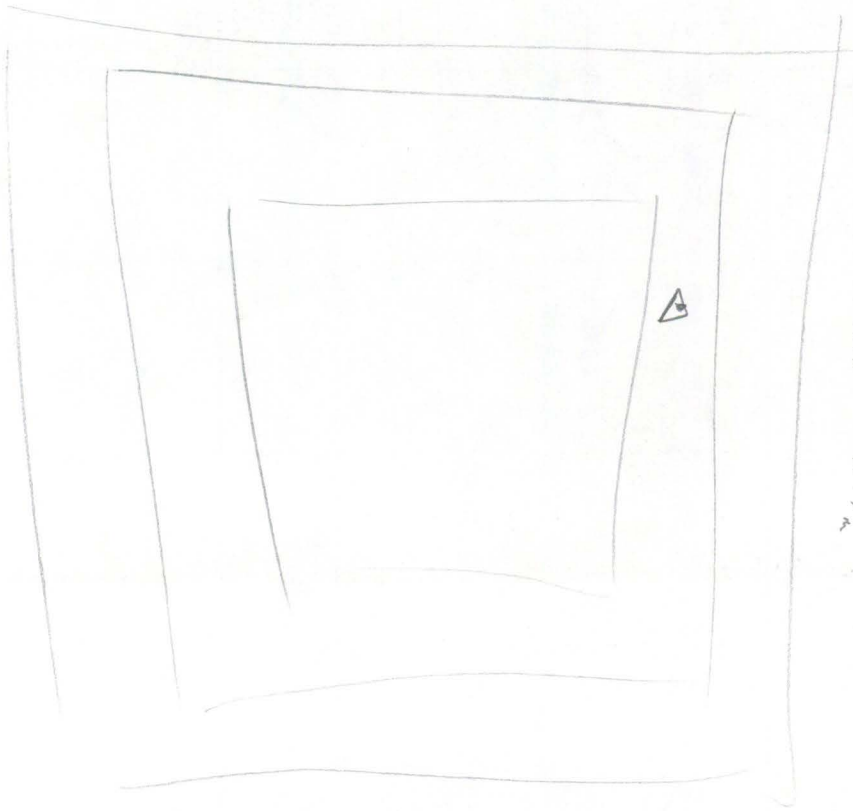

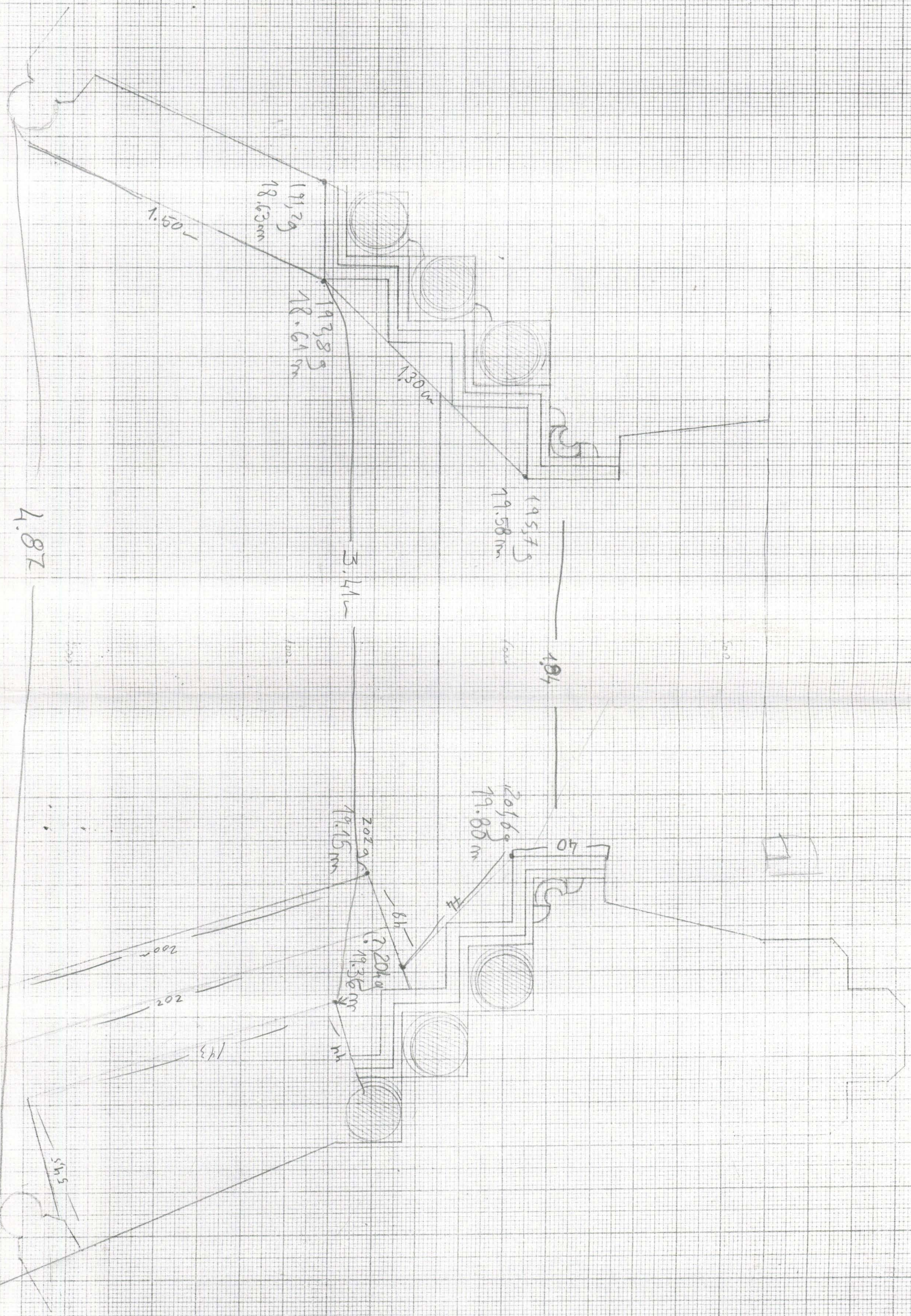

190
 190 / 190

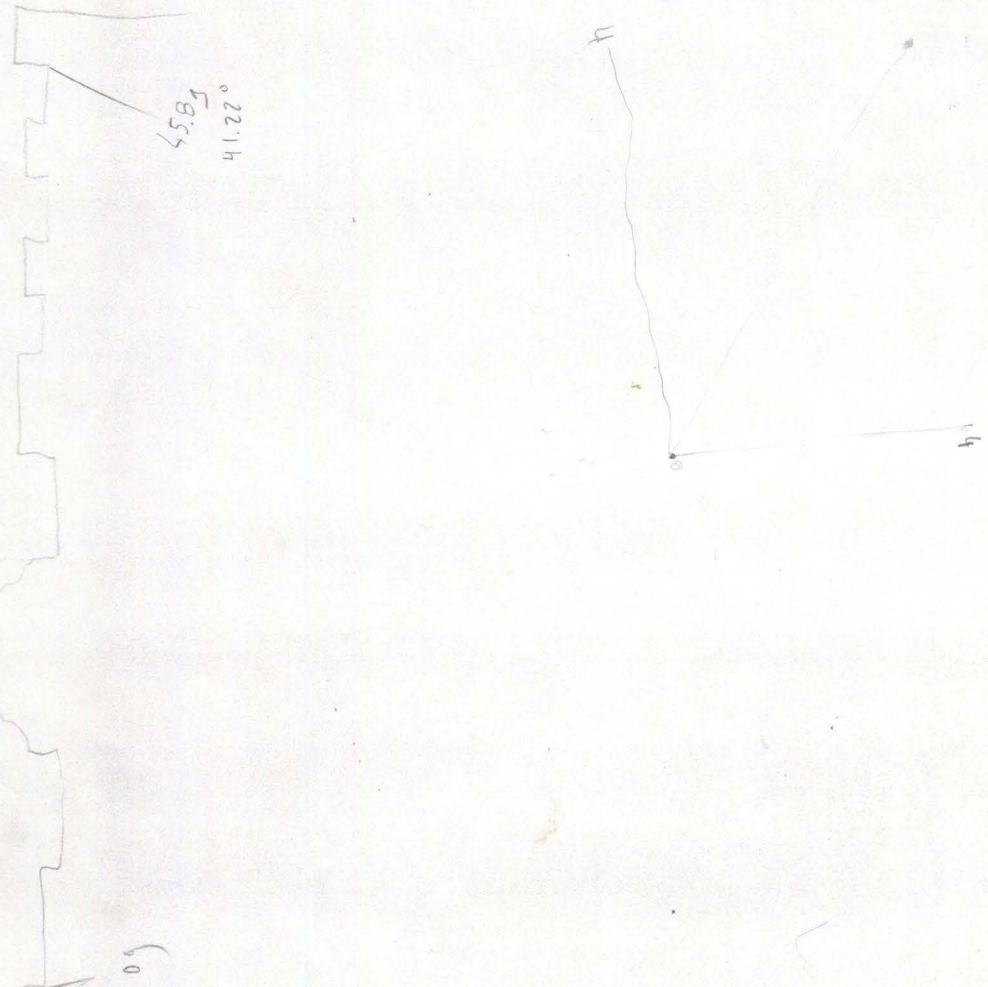

0.22.14
F853

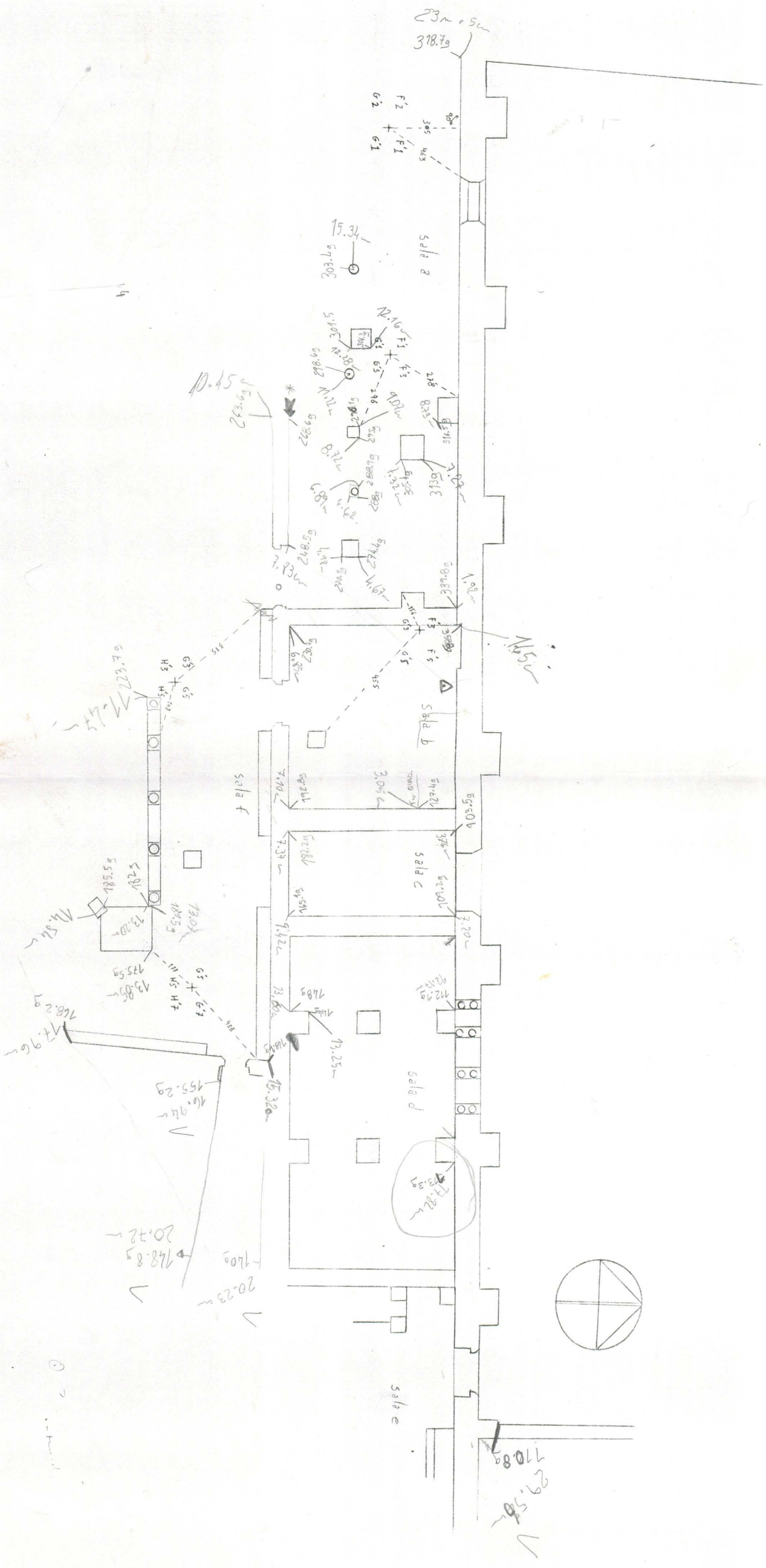

23m + 5m
318.70

N. 50

8.5491
180.00
15.55

384.29
8.5491
32

Crépus. des architectes 2001
de charito.
sans char-ville combe 1999



29.50
1108

8.63

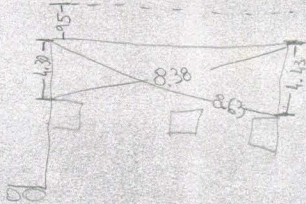

47
43

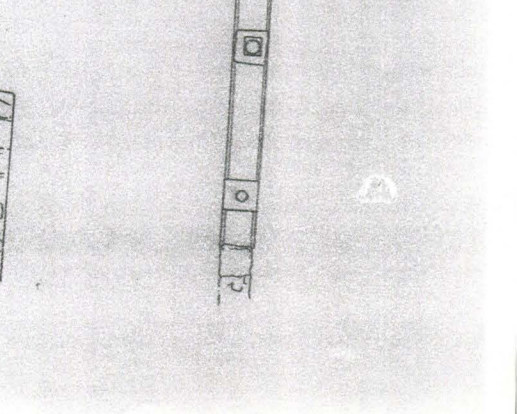
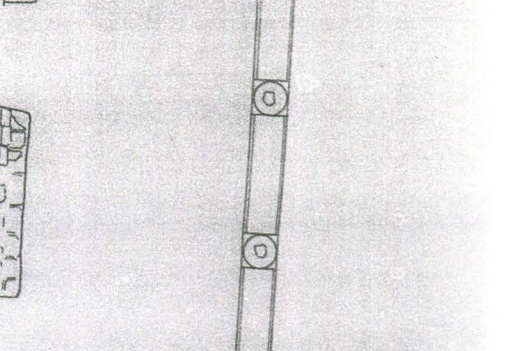
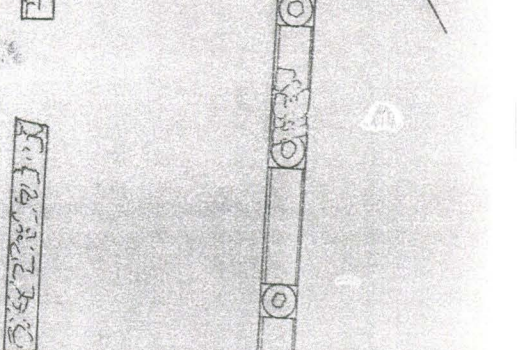
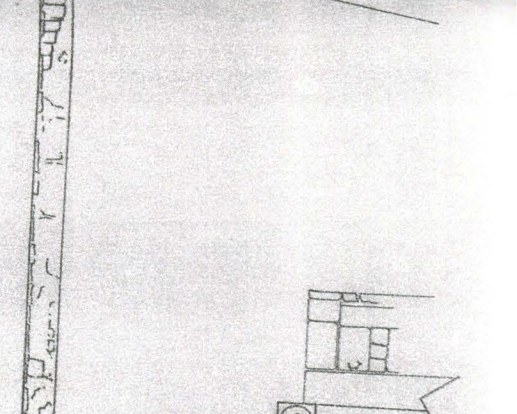
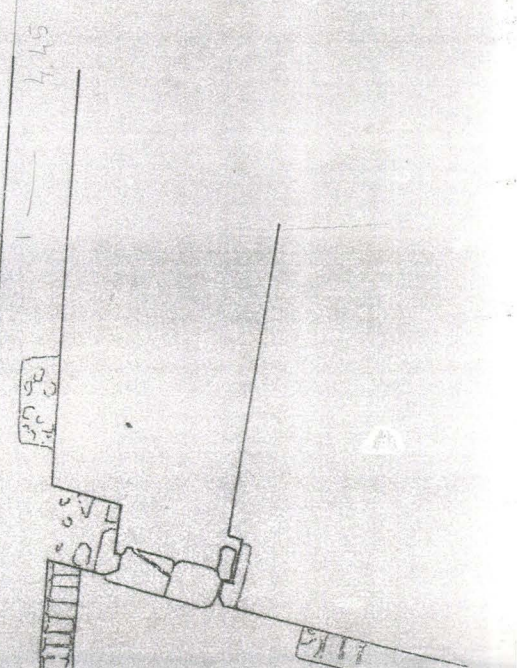
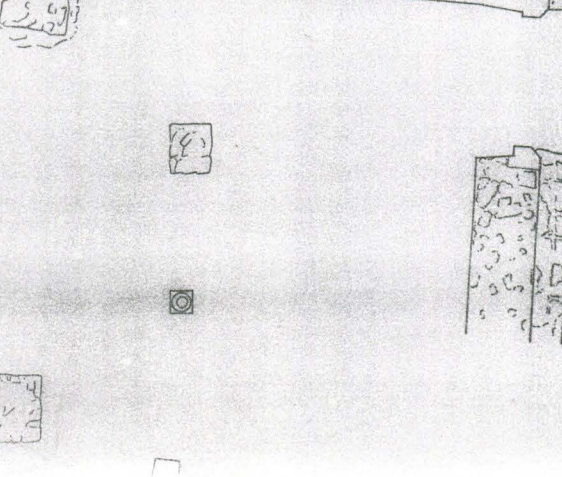
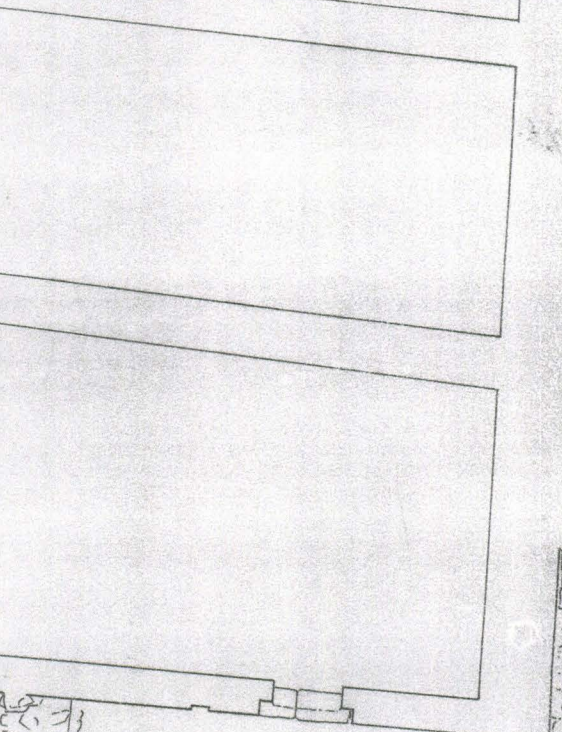
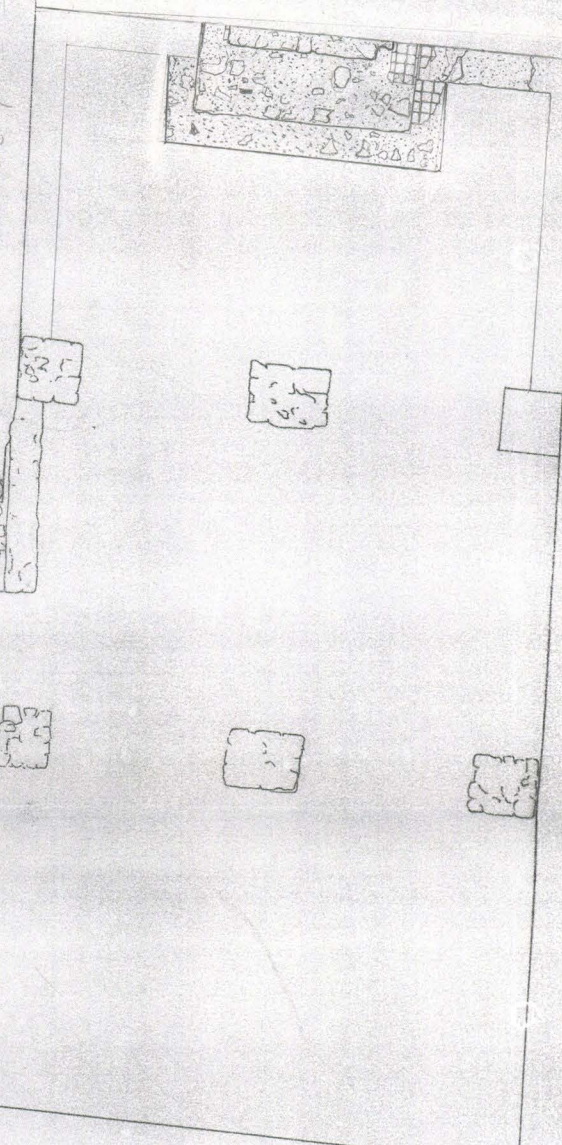
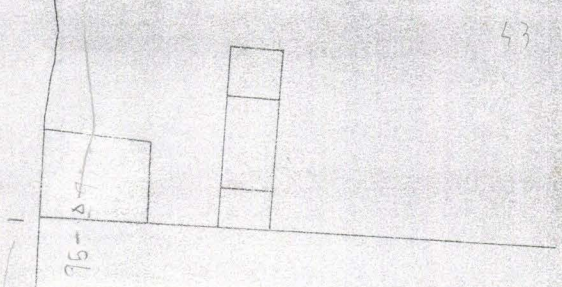
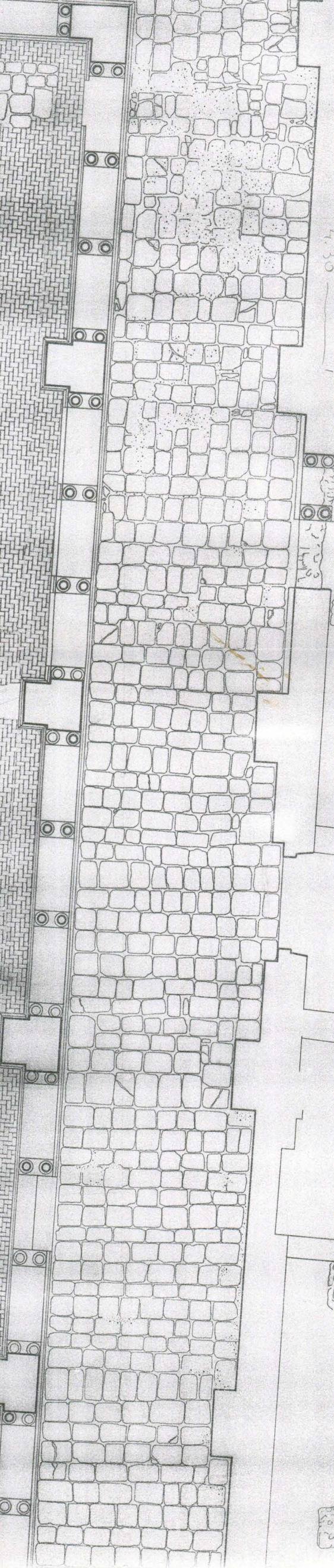
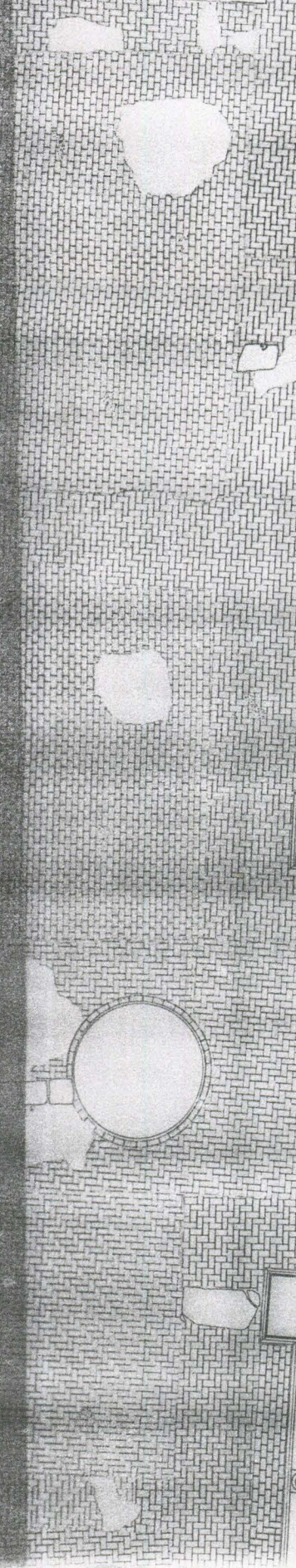
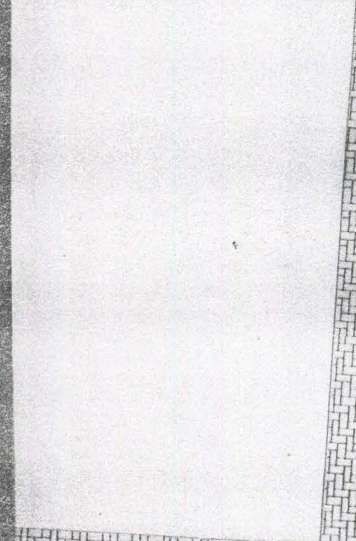
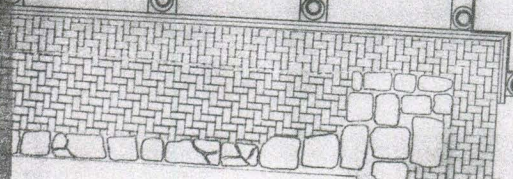
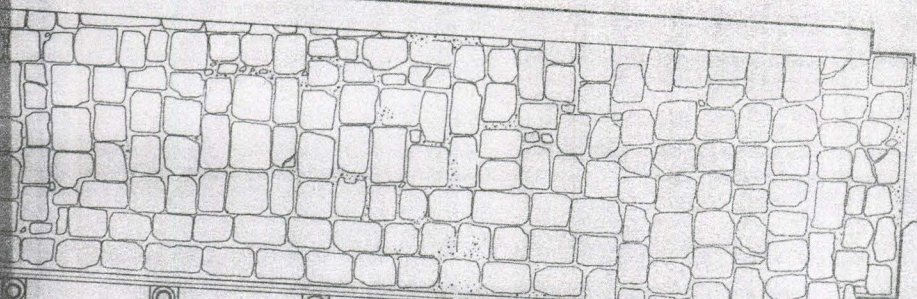

S. C. V. 97 Ex. 1:100 **N**
Localização de duas novas pinturas a um
eventual traçado dos compartimentos da zona
sul e norte do claustro.

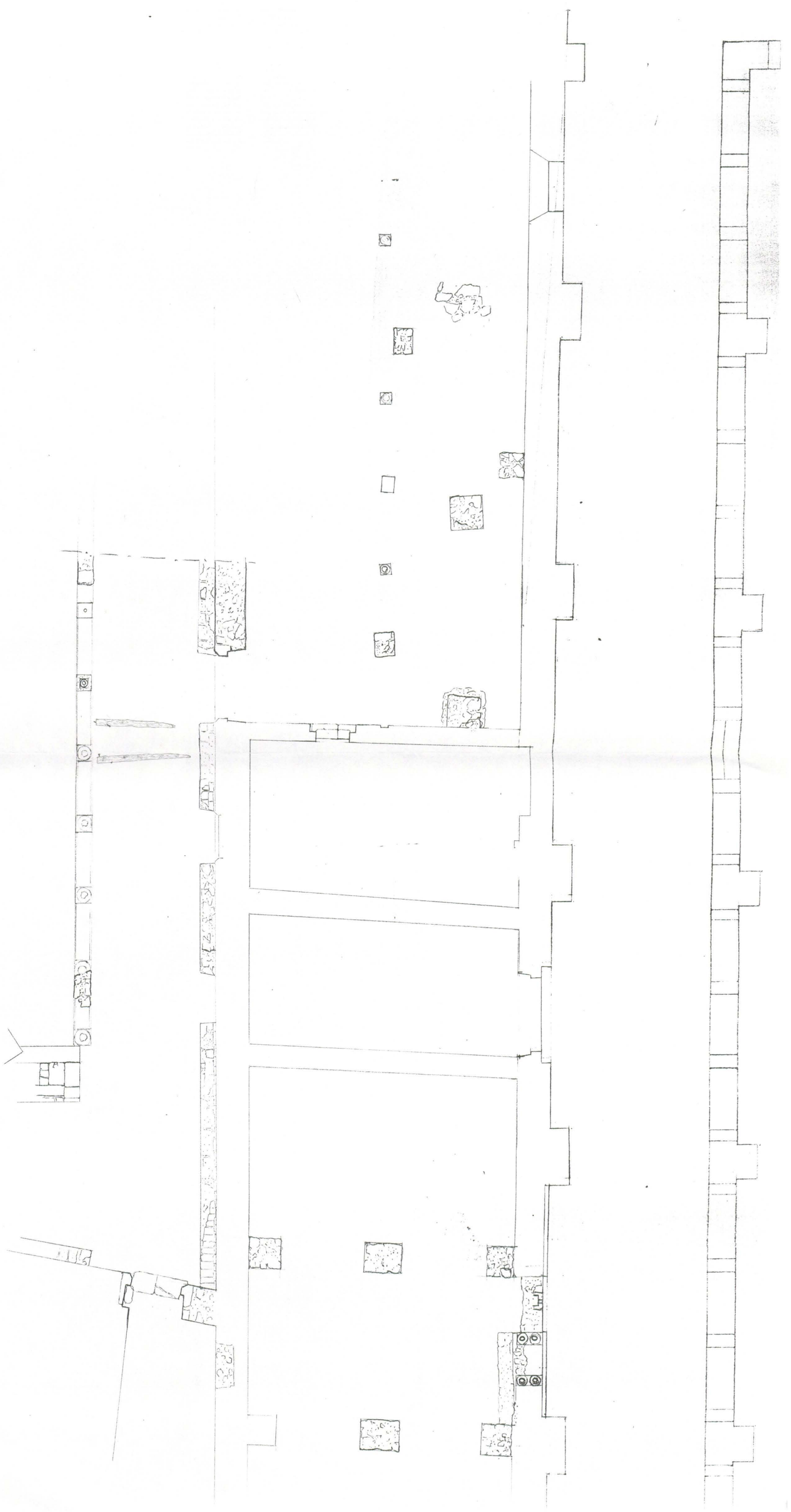

2
15/10/2012
14/10/2012

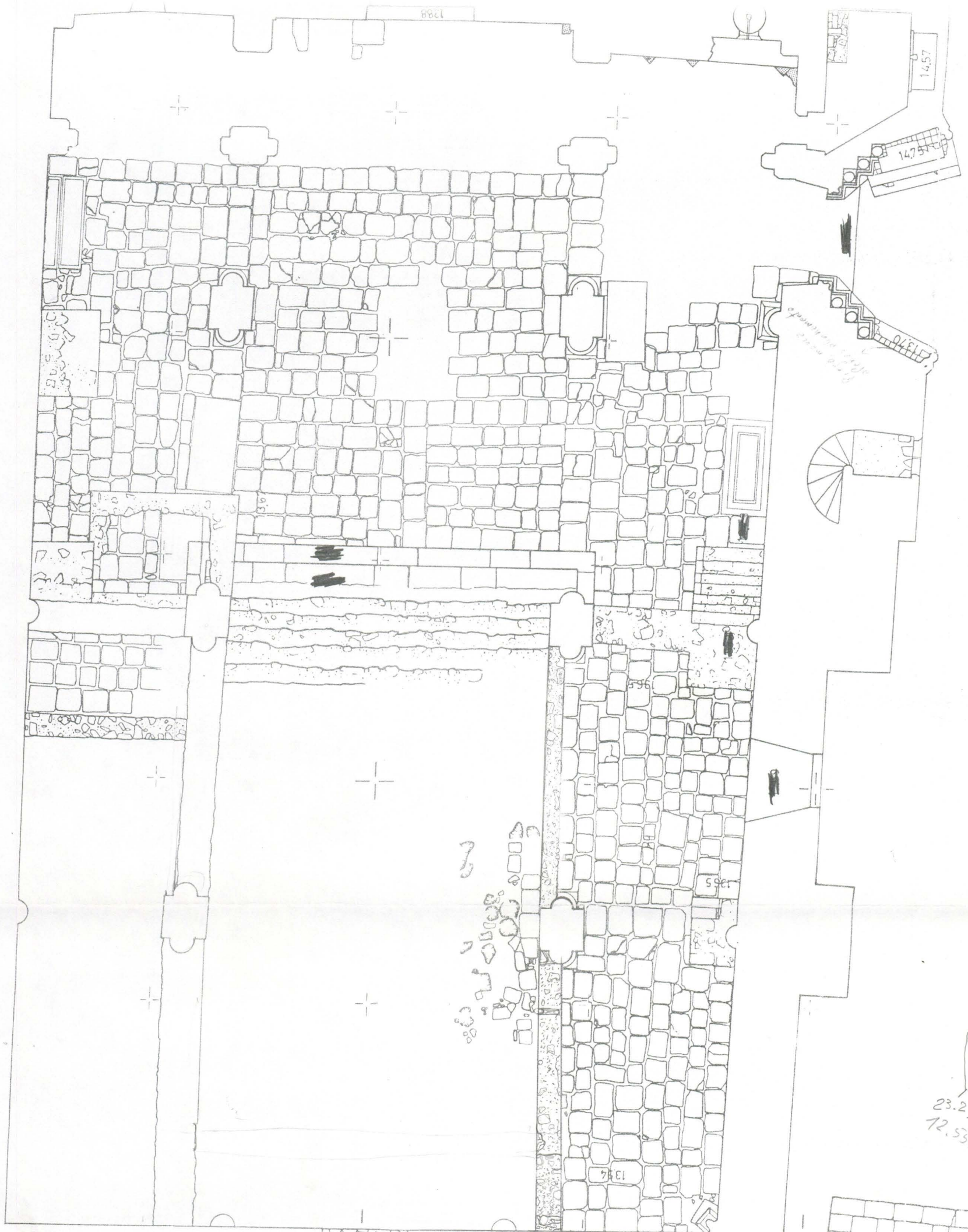

5.69
26.11

73.89
12.60

23.29
12.55

303.49
12.95

314.29
11.57

307.49
11

318.9
10.60

7.16

321.93

335.89
5.36

347.69
5.36

5.58

563

16.89
6.11

349
7.36

1332



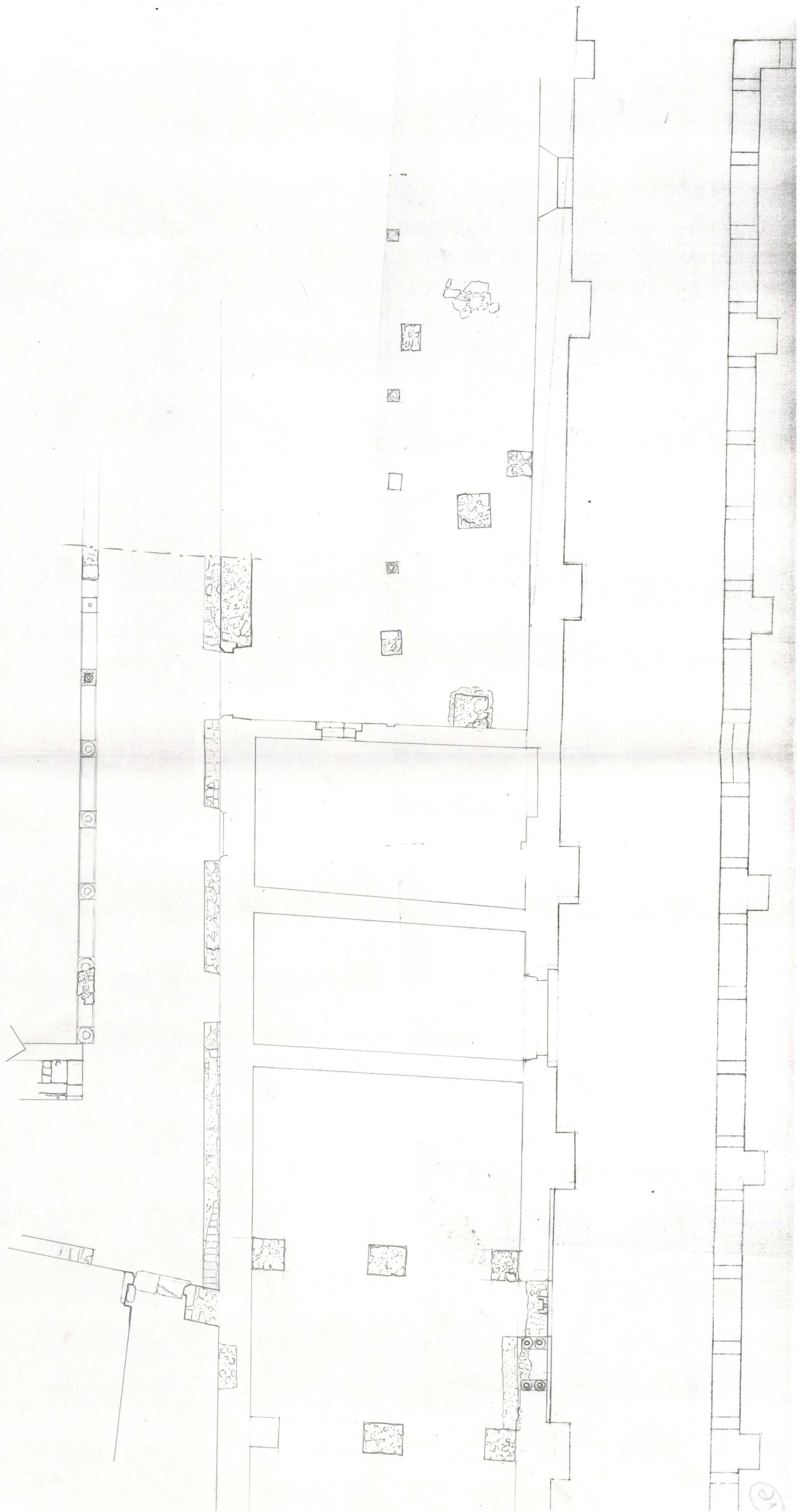

folha n. 1

10

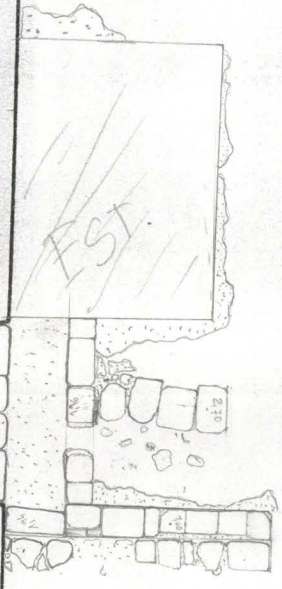
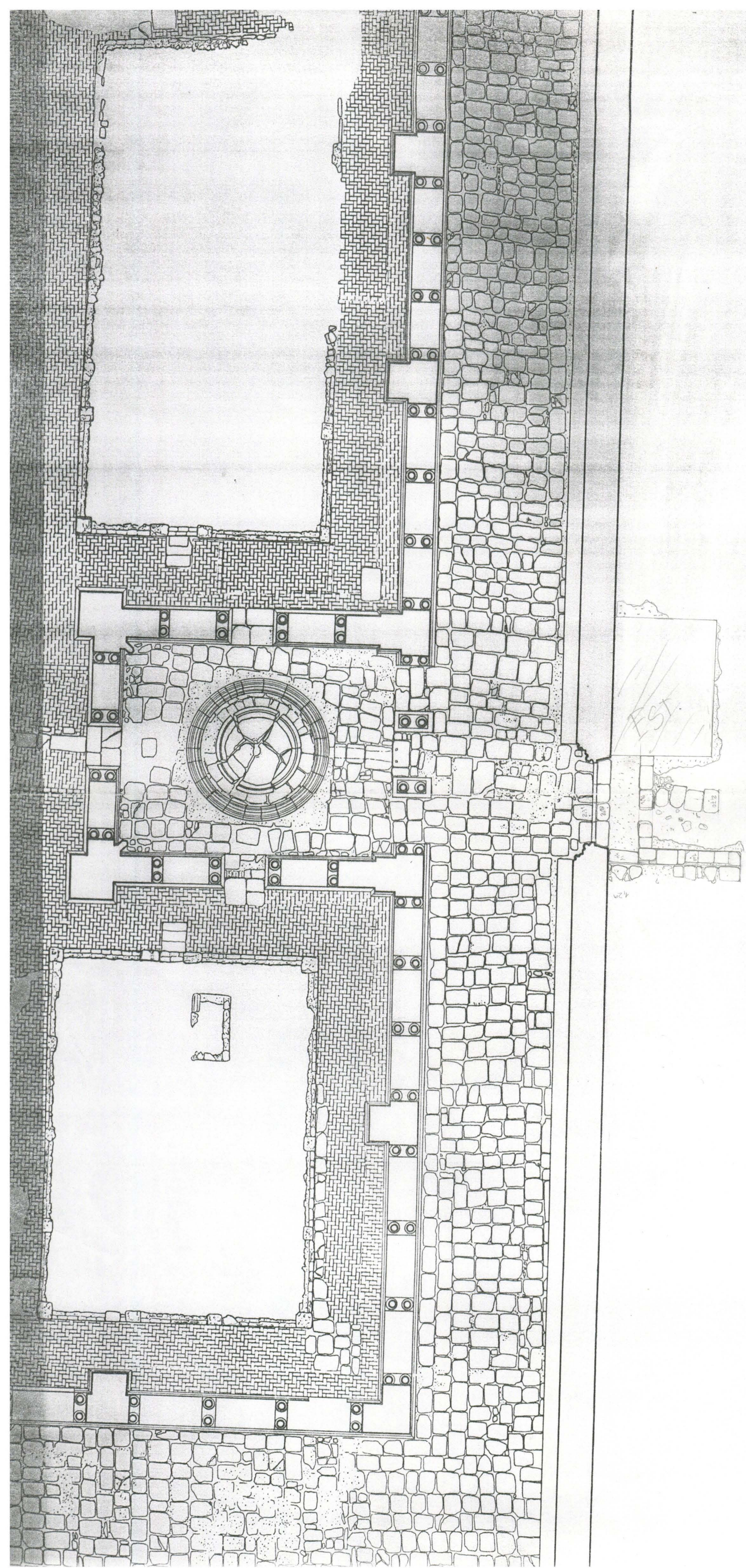

N. vii obs 15.53
(as totas utlas per deman!)

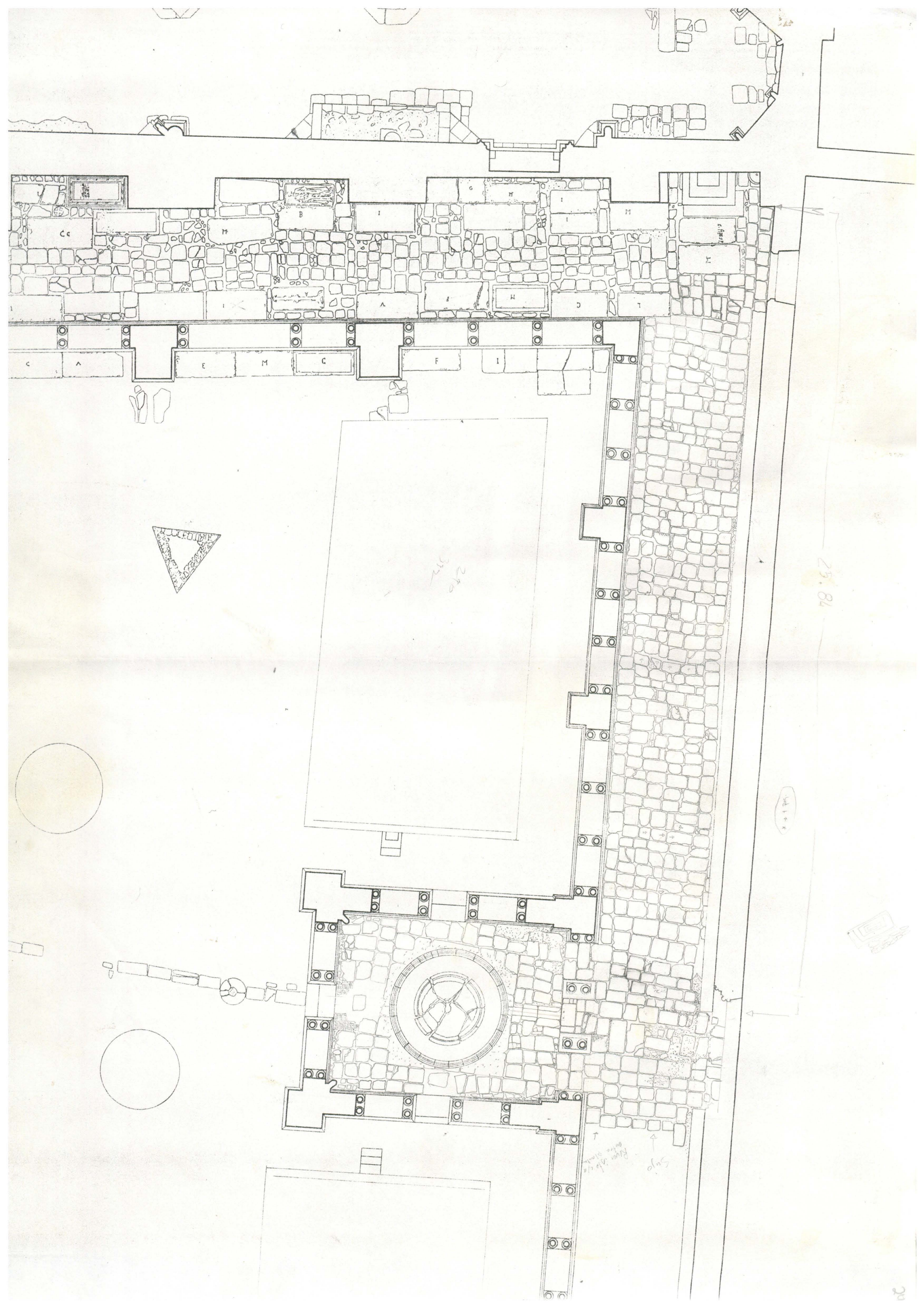

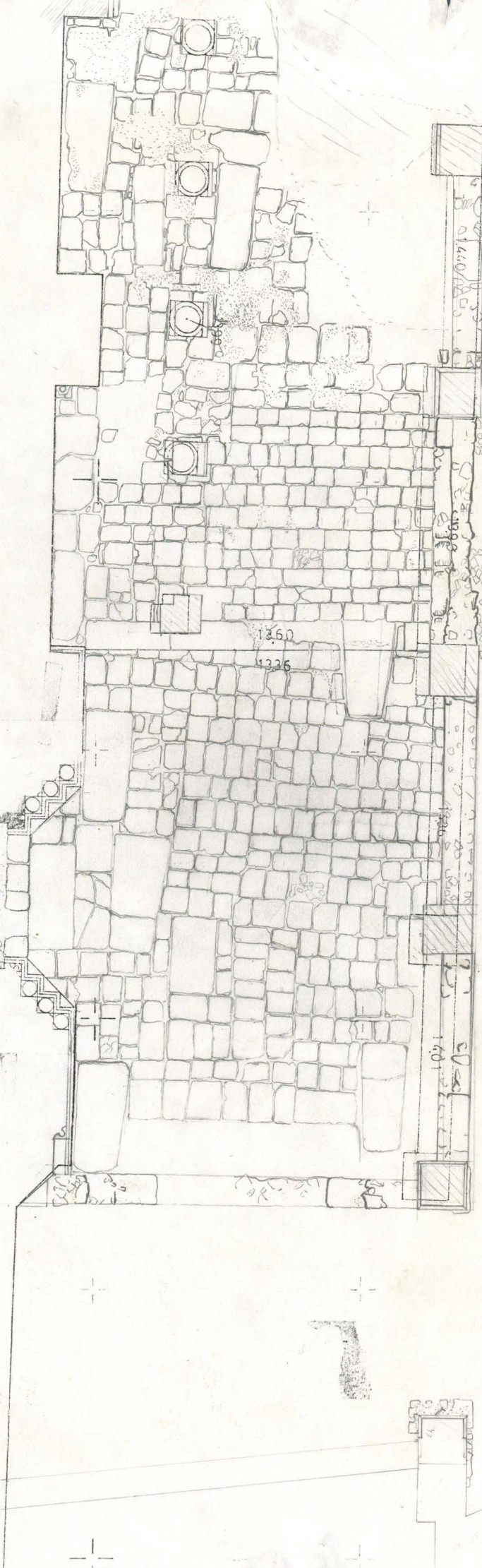
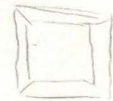

1260

1326

thl22
(440)



7

8

1332

- 1503
- 1490
- 1464
- 1442
- 1421

1399

1406

87

8

36

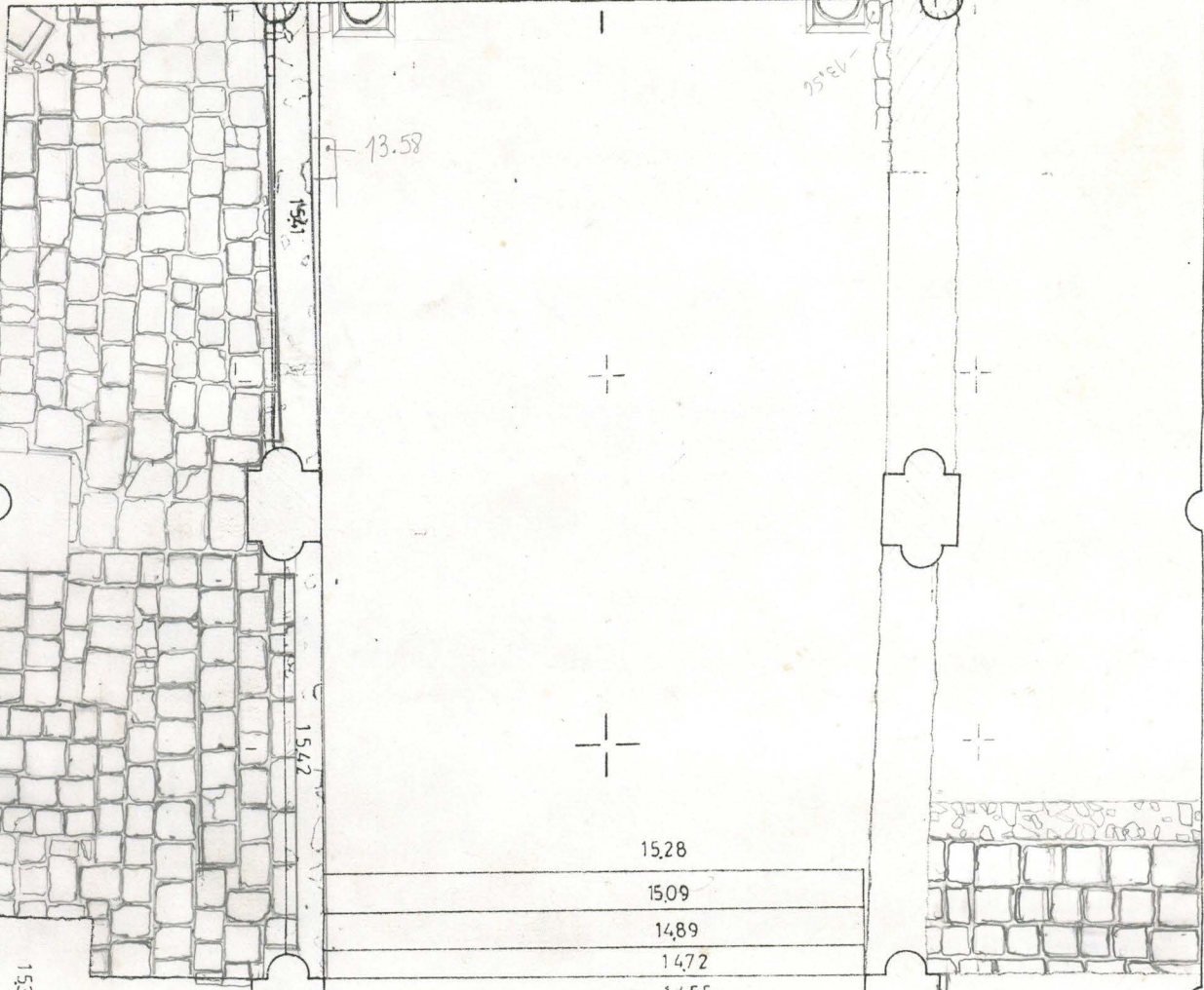
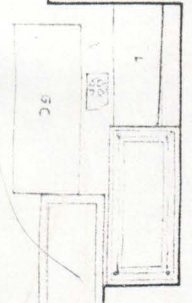
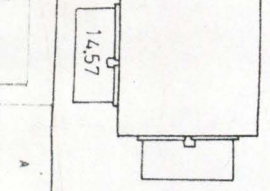
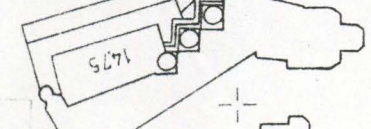
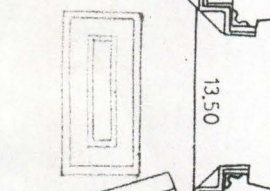
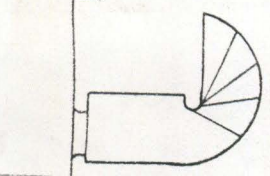
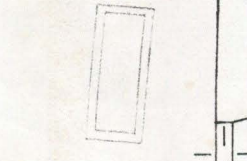
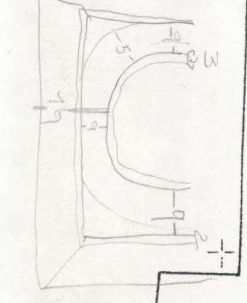

13.58

1569

1533

1528

1509

1489

1472

1455

1428

1408

1387

1367

1551

1409

1463

1583

1399

1377

1370

1350

1475

1457

1368

1424

1328

1377

1399

1360

1336

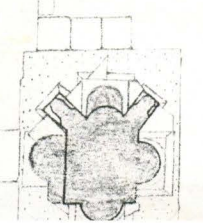
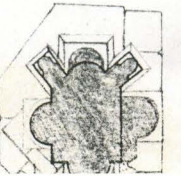

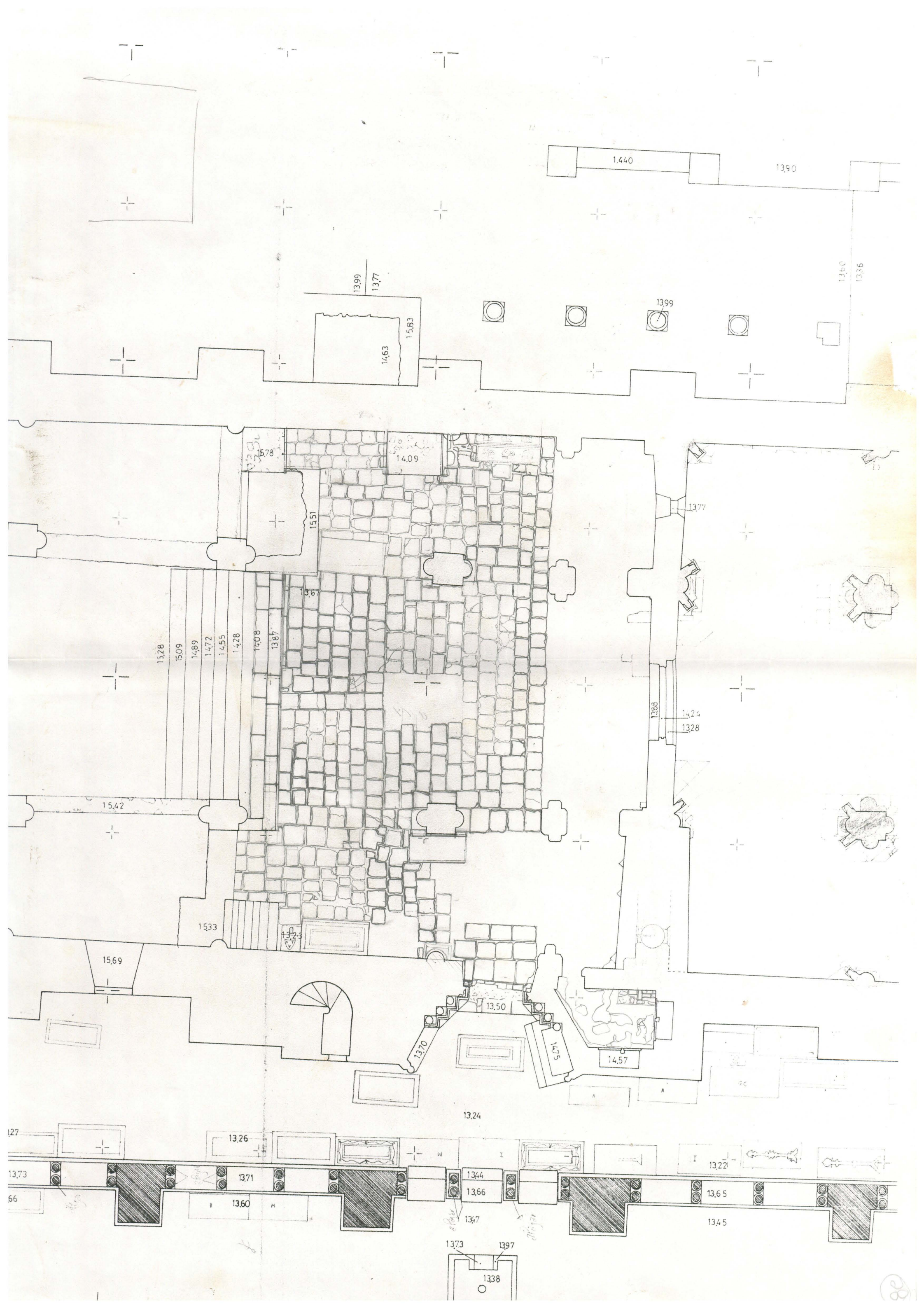

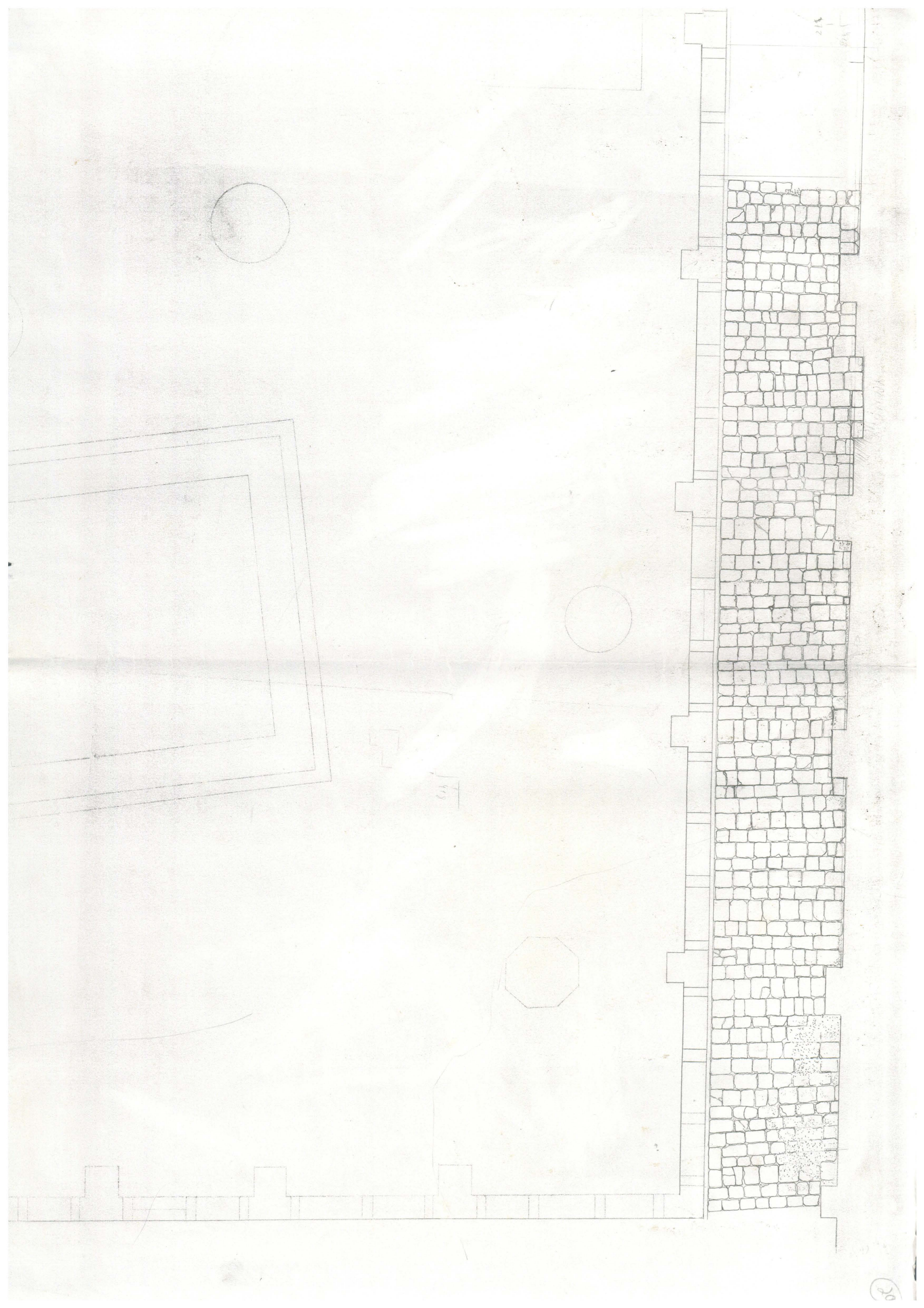

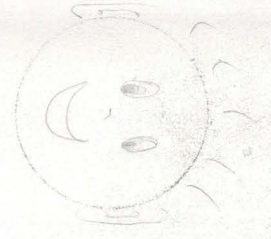
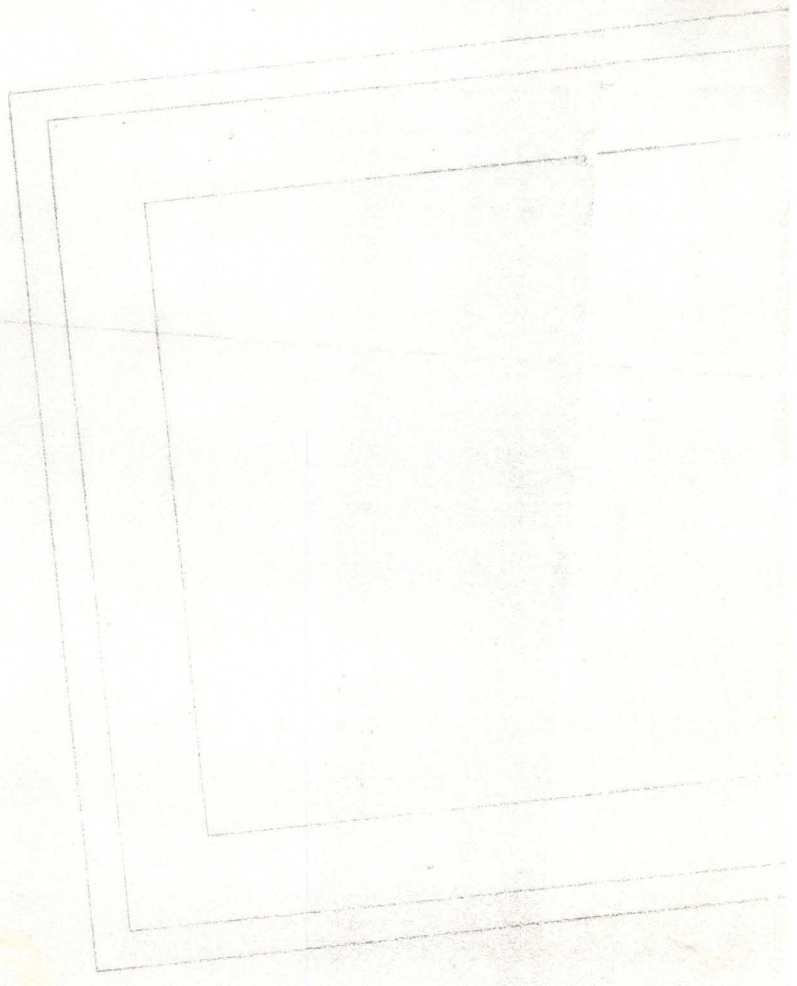
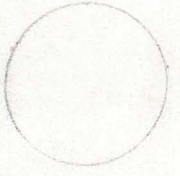
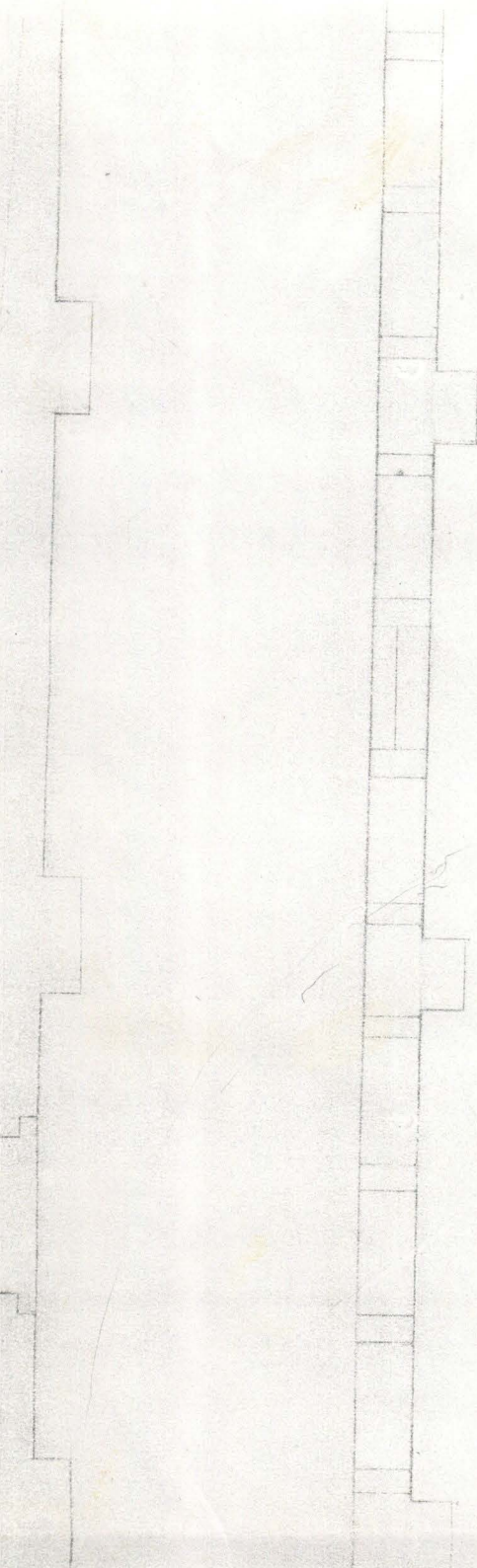

24

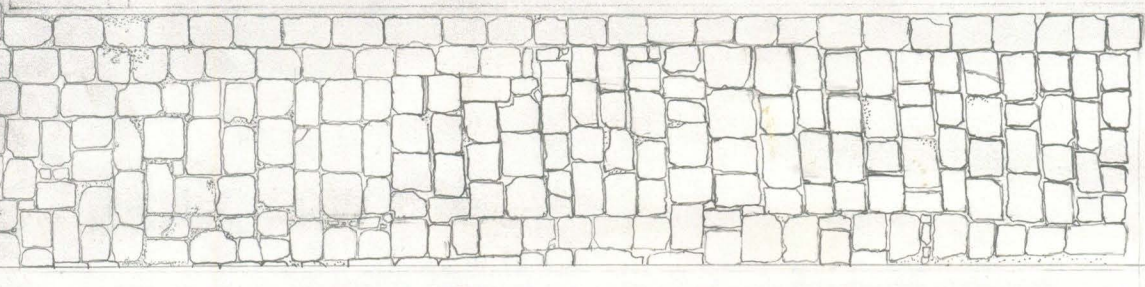
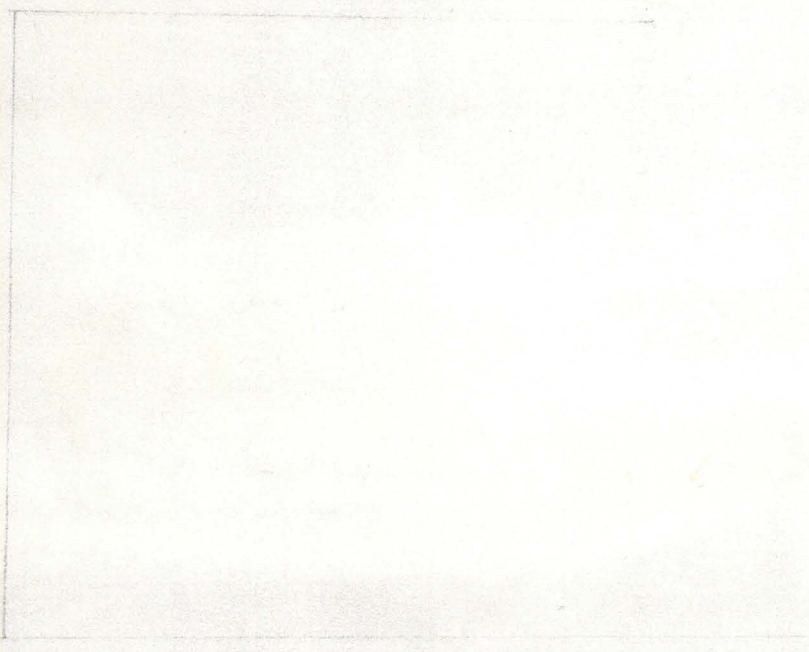
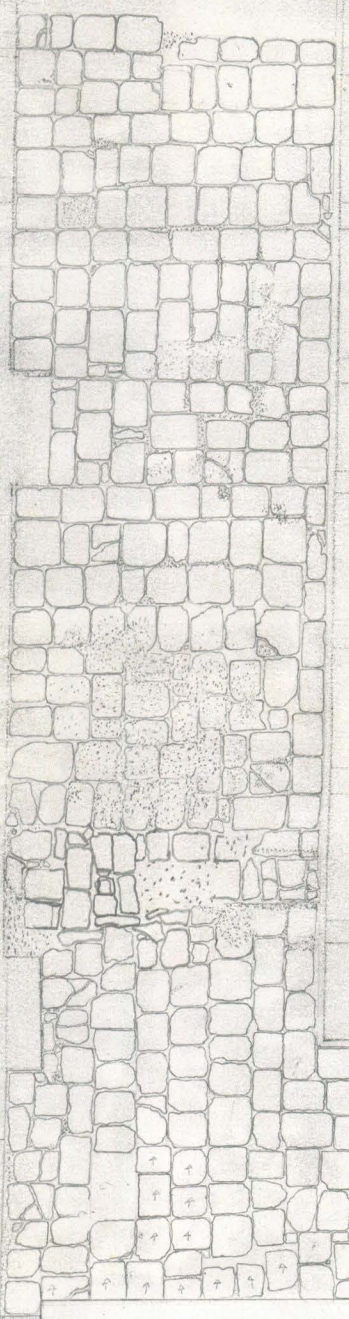

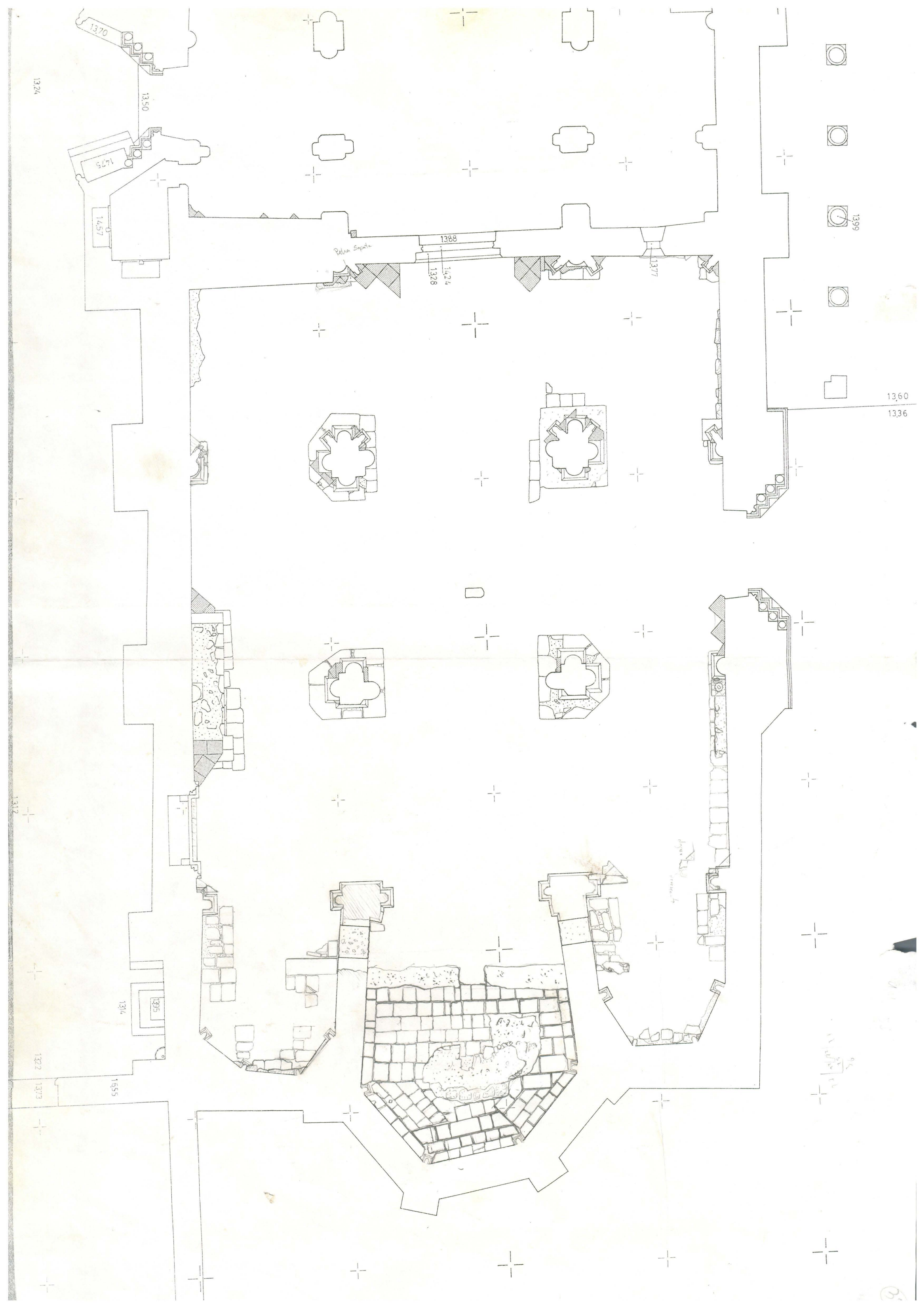

1324

1350

1370

1475

1457

1388

1424

1328

1377

1399

1360

1336

Pala Sepate

1395

1394

1555

1372

1373

1312

95
18 1/2 x 10 1/2

95

313
6315

130
164

115
220

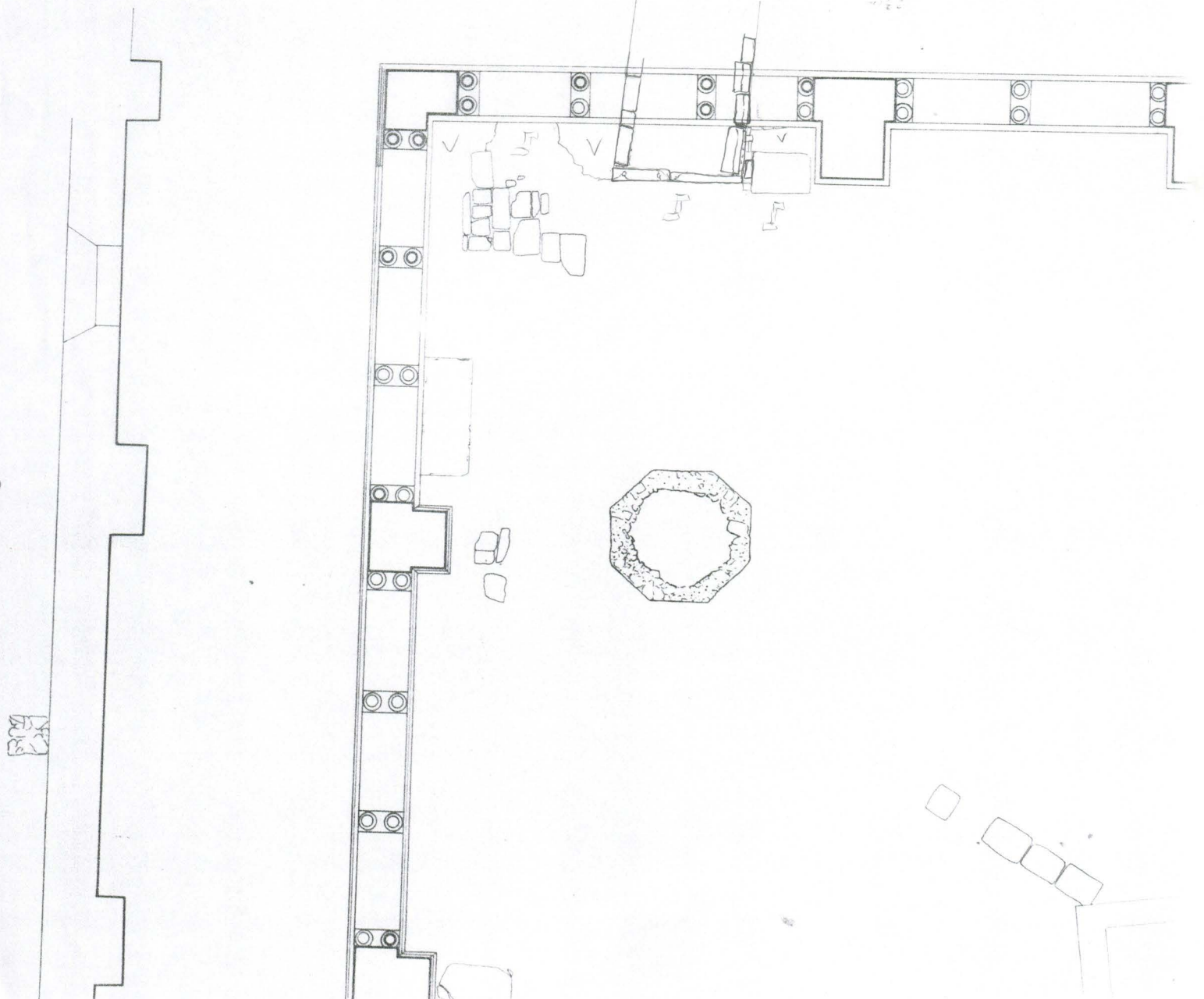

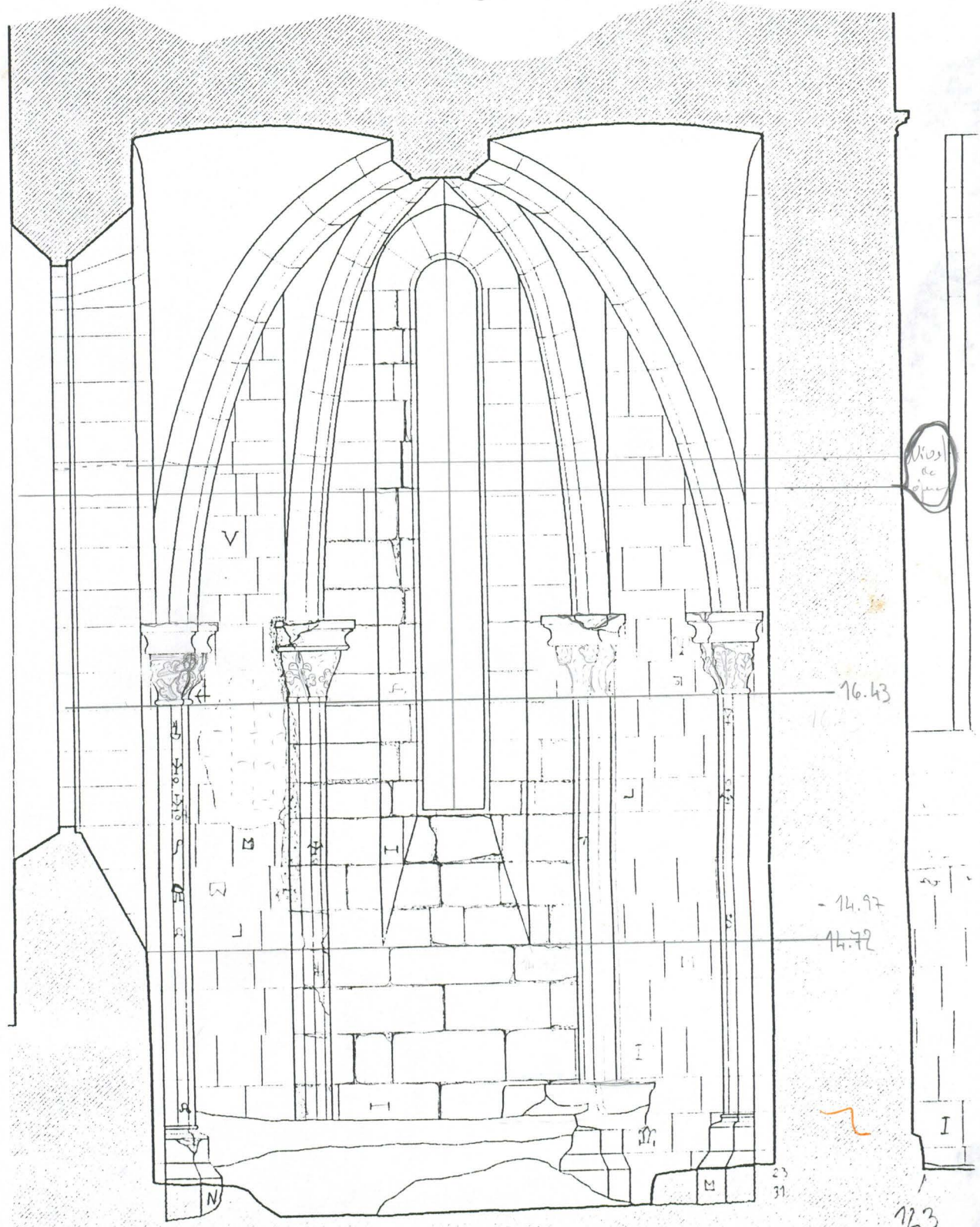

Wid. de l'arc

16.43

- 14.97

14.72

23

31

123



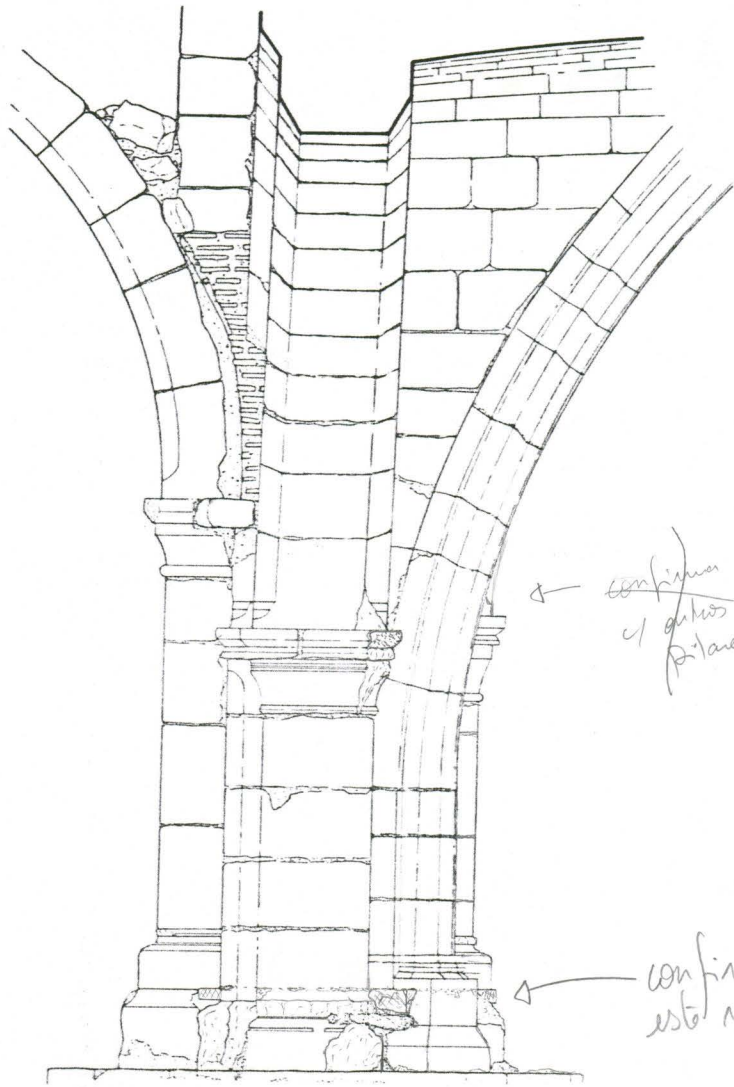

← confirmacion
de otros
pilares

← confirmacion
este rectangulo

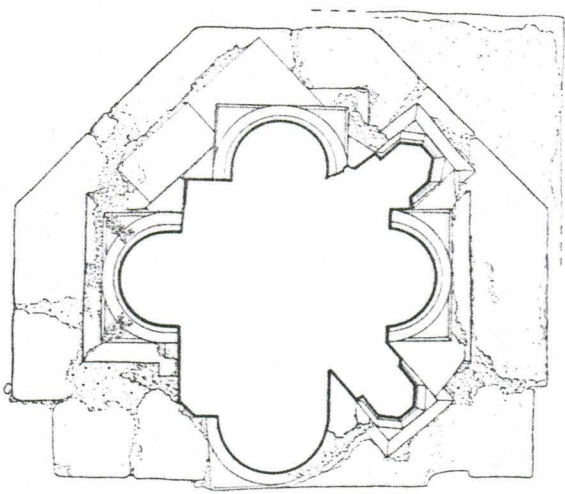

Handwritten scribbles in red and blue ink, including a large red circle and some blue lines.

2000
2001

Igreja - Pilar A7 Q. I

37

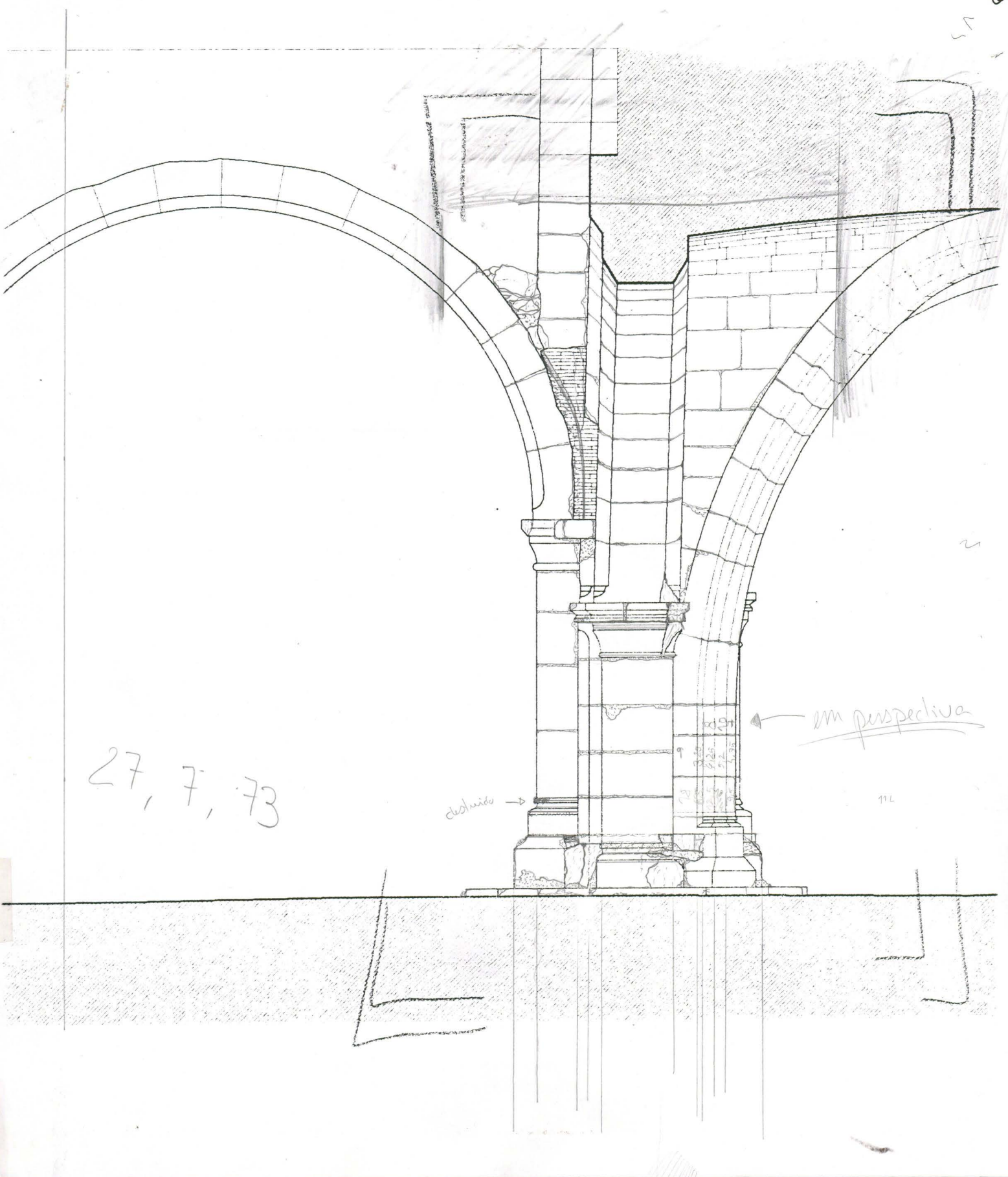

27, 7, 73

destruído →

← em perspectiva

112