

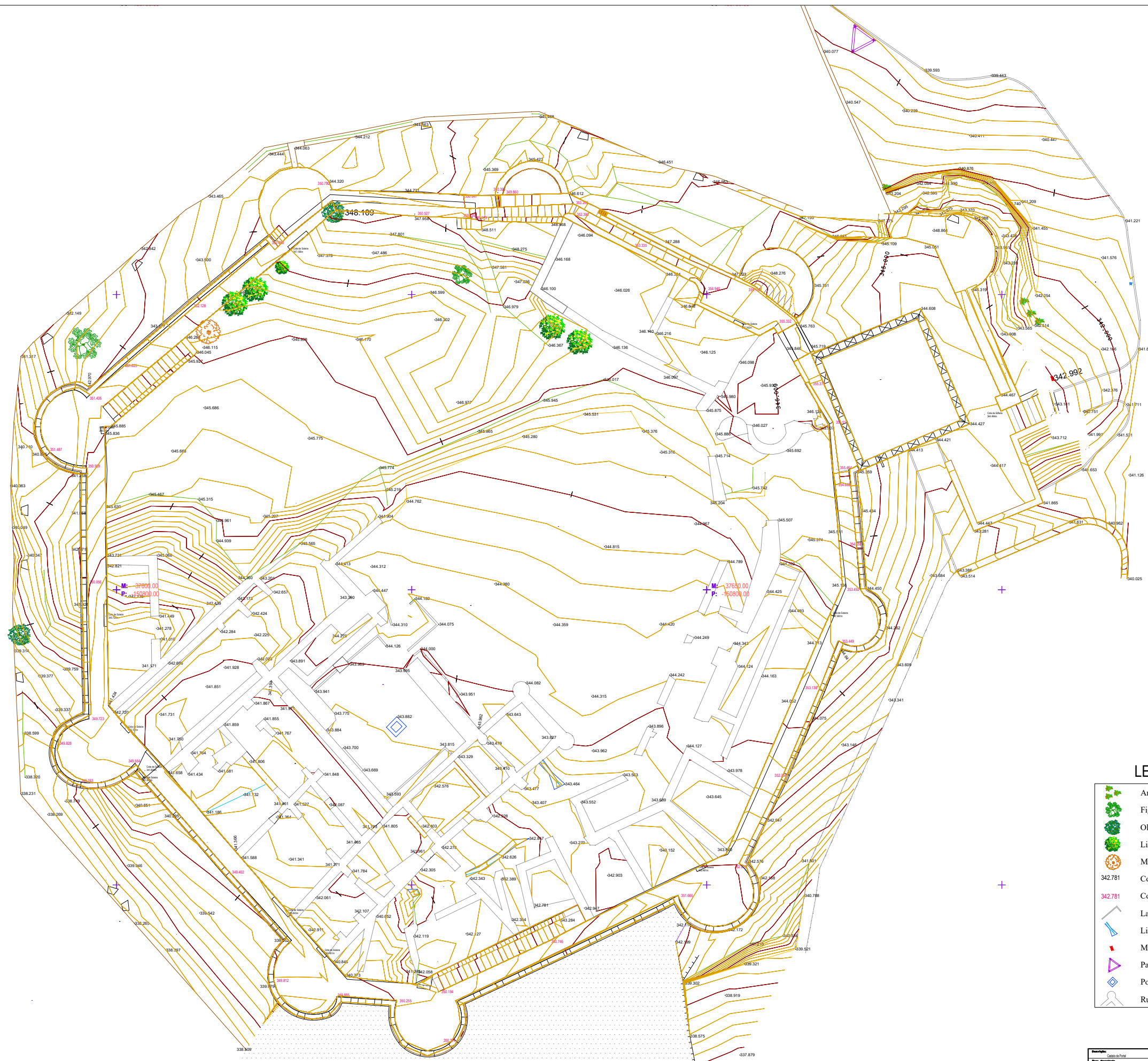

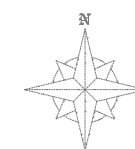











### LEGENDA

	Arbustos
	Figueira
	Oliveira
	Limoeiro
	Marmeleiro
342.781	Cotas no terreno
342.781	Cotas no topo da muralha
	Lancil
	Linha de água / crista valeta
	Marco de propriedade
	Painel de informação
	Poço
	Ruínas

Descrição:	Castelo de Portel	Local:	Portel	Datum:	PT-TM06/ETRS89	Escala:	1/250	Des. n°:	01
Peça desenhada:	Levantamento Topográfico	Topografia:	Jaime Peixeiro / Pedro Guerreiro	Data:	Set. 2012				



**LEGENDA**

-  Arbustos
-  Figueira
-  Oliveira
-  Limoeiro
-  Marmeleiro
-  342.781 Cotas no terreno
-  342.781 Cotas no topo da muralha
-  Lancil
-  Linha de água / crista valeta
-  Marco de propriedade
-  Painel de informação
-  Poço
-  Ruínas

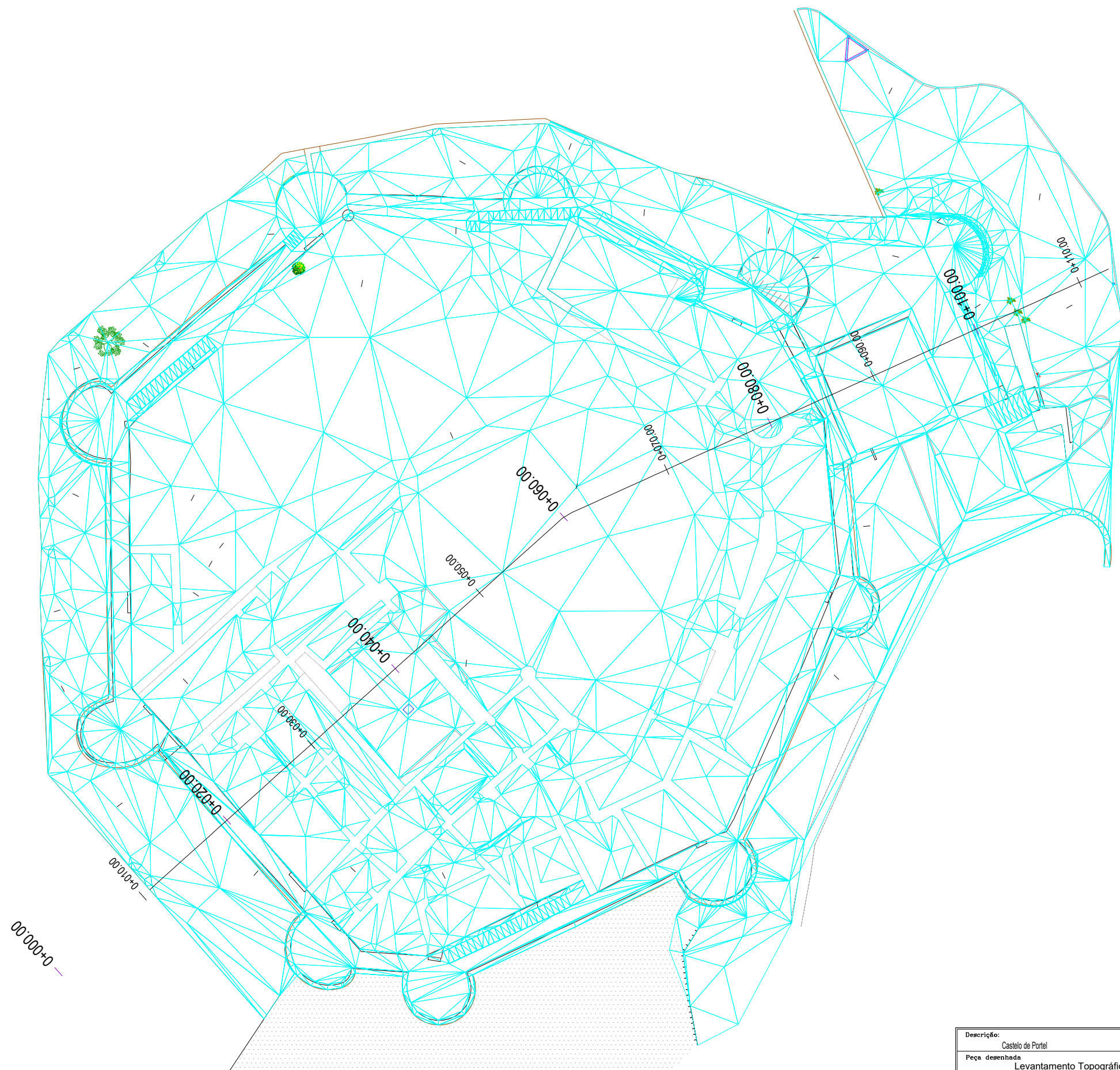

**LEGENDA**

	Arbustos
	Figueira
	Oliveira
	Limoeiro
	Marmeleiro
342.781	Cotas no terreno
342.781	Cotas no topo da muralha
	Lancil
	Linha de água / crista valeta
	Marco de propriedade
	Painel de informação
	Poço
	Ruínas

Descrição: Castelo de Portel	Local: Portel	Datum: PT-TM06/ETRS89	Escala: 1/250	Des. n°: 01
Peça desenhada: Levantamento Topográfico	Topografia: Jaime Peixeiro / Pedro Guerreiro	Date: Set. 2012		

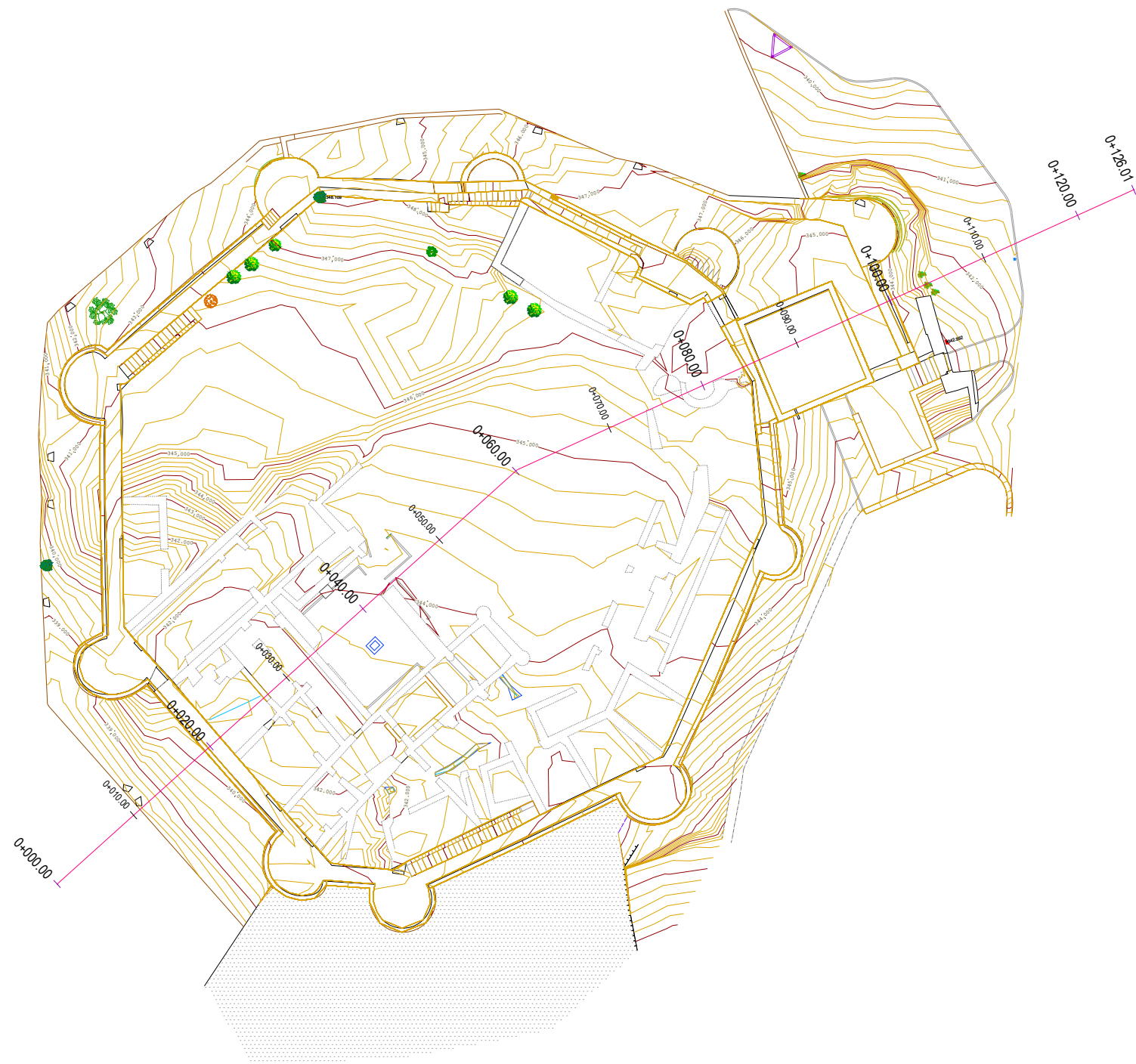

Descrição: Castelo de Portel	Local Portel	Escala 1/500	Des. n° 02
Peça desenhada Planta de Alinhamento	Topografia	Datum PT-TM06/ETRS89	Data Set. 2012

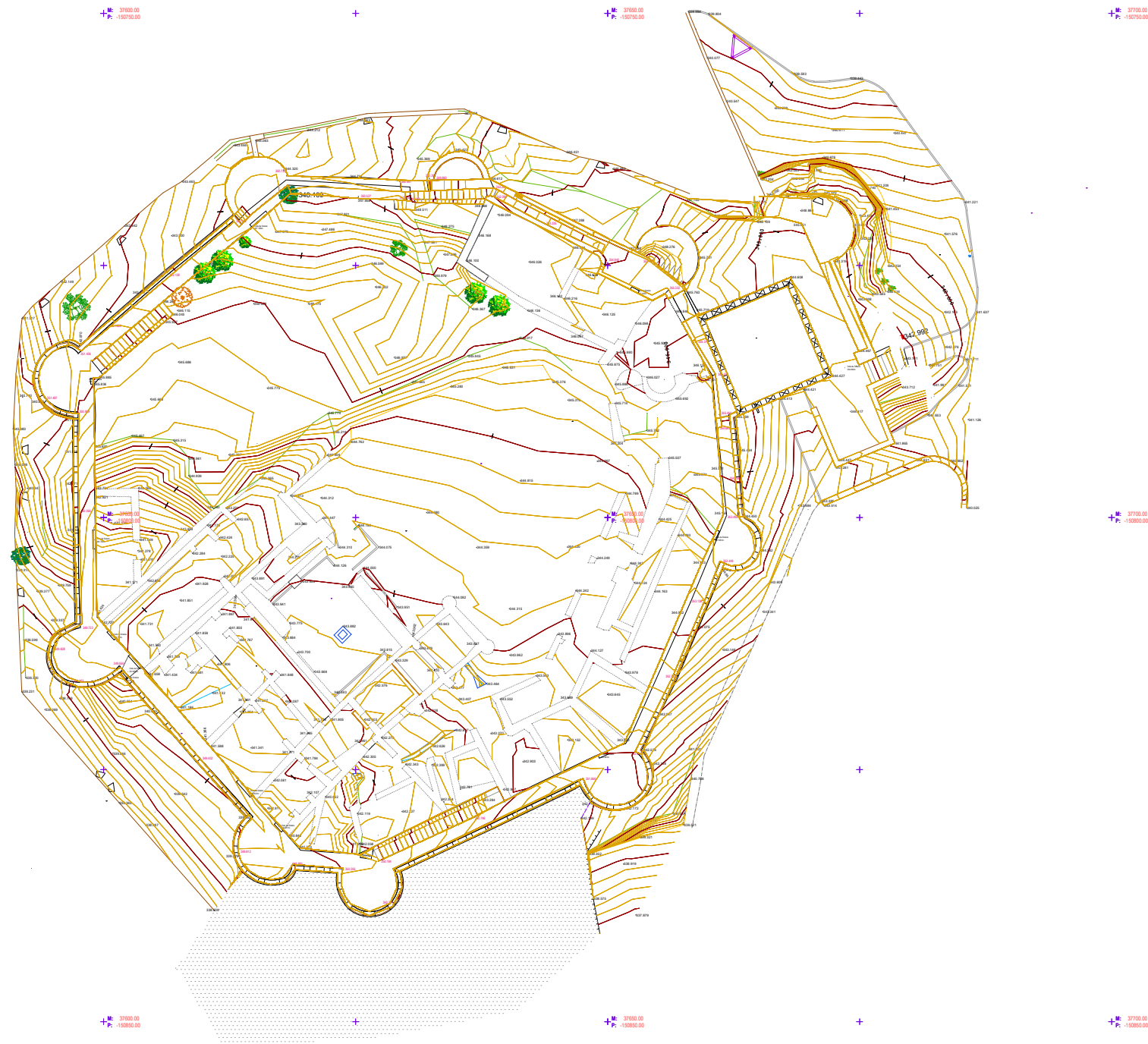

Descrição:	Castelo de Portel	Local	Portel	Escala	1/500	Des. n°	01
Peça desenhada	Planta de Alinhamento	Topografia	Datum	PT-TM06/ETRS89	Data	Set. 2012	

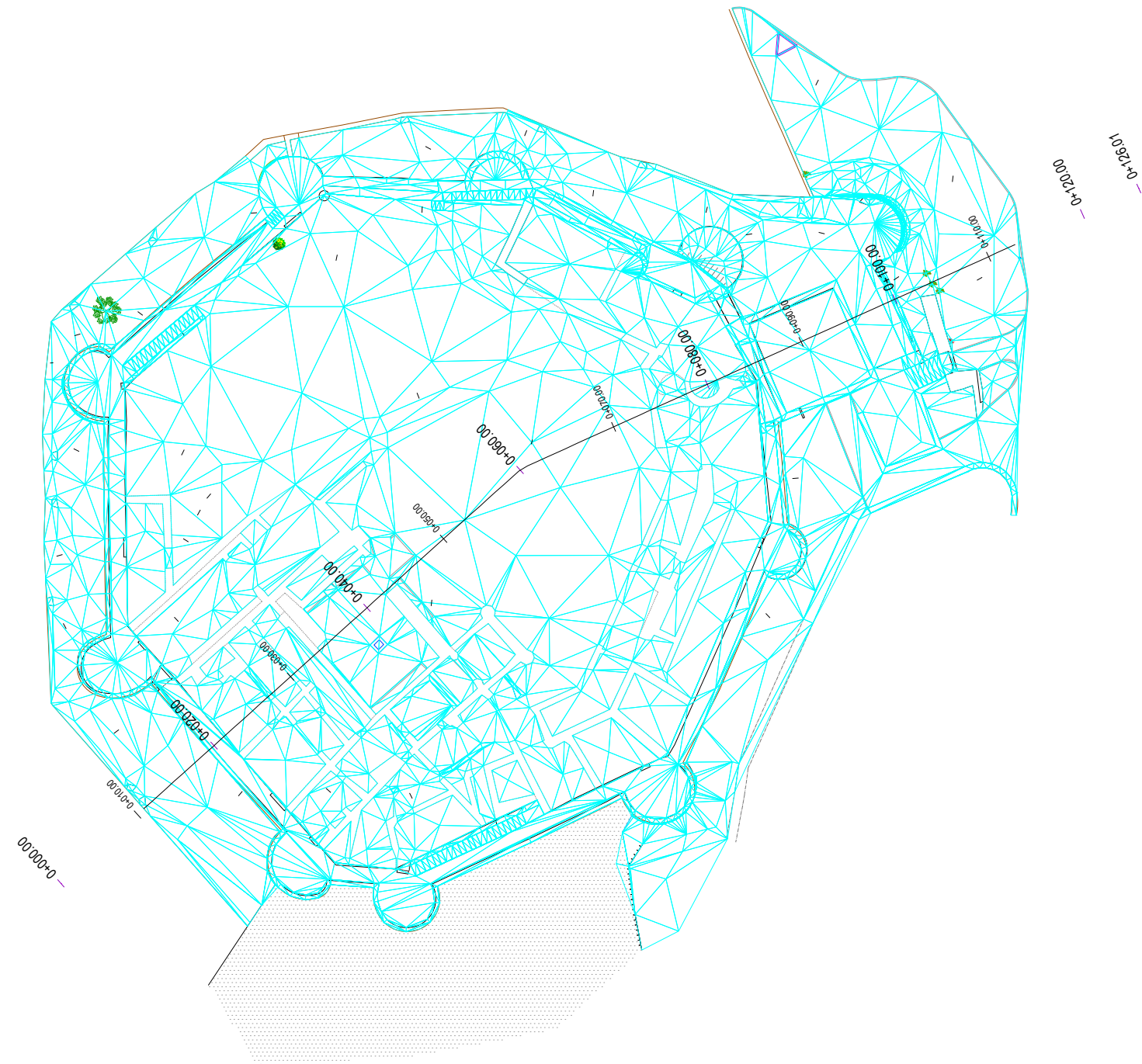

Descrição: Castelo de Portel	Local Portel	Escala 1/500	Des. n° 02
Peça desenhada Planta de Alinhamento	Topografia	Datum PT-TM06/ETRS89	Data Set. 2012

# Perfil Corte

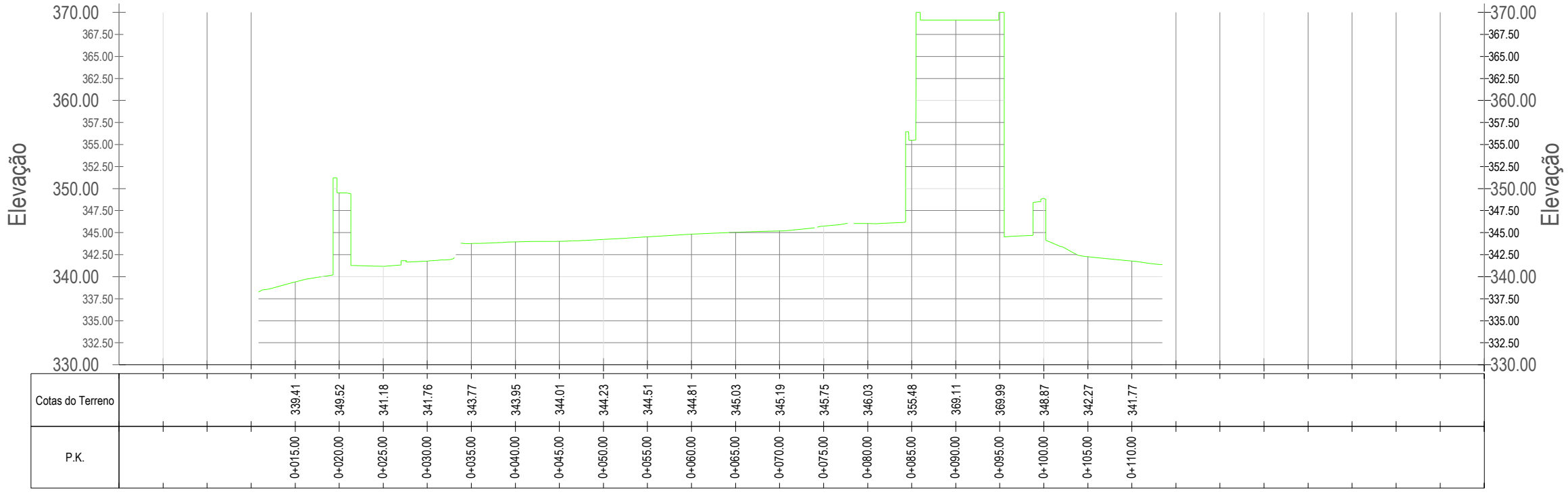

Descrição: Castelo de Portel	Local Portel	Verificou	Escala 1/500	Des. n° <b>03</b>
Peça desenhada Perfil do Alinhamento	Topografia Pedro Guerreiro - Jaime Peixeiro	Datum PT-TM06/ETRS89	Data Set. 2012	

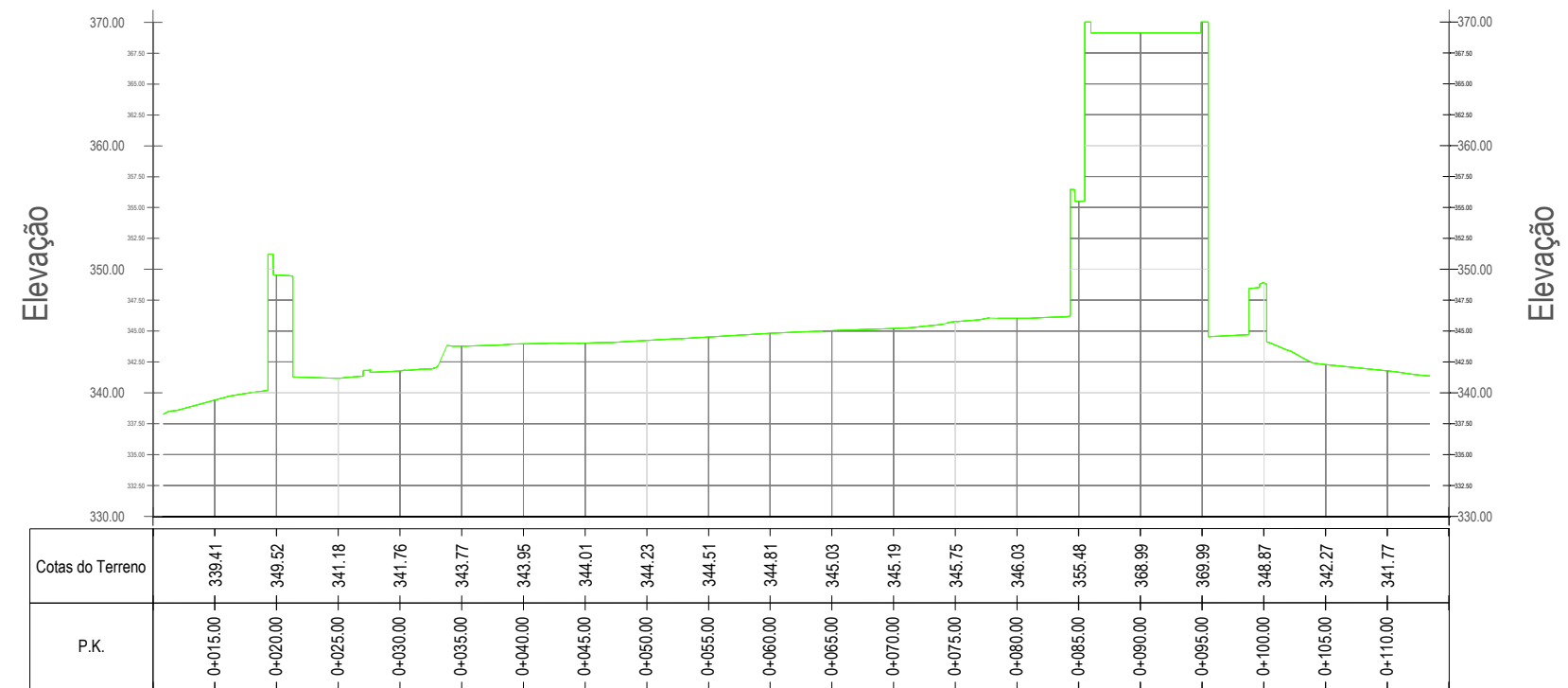

Descrição: Castelo de Portel	Local Portel	Verificou	Escala 1/500	Des. n° <b>03</b>
Peça desenhada Perfil do Alinhamento	Topografia Pedro Guerreiro - Jaime Peixeiro	Datum PT-TM06/ETRS89	Data Set. 2012	

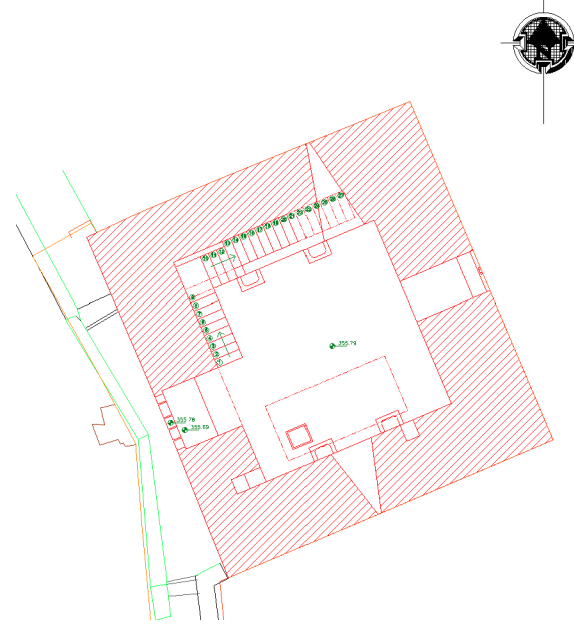

Planta Piso 1

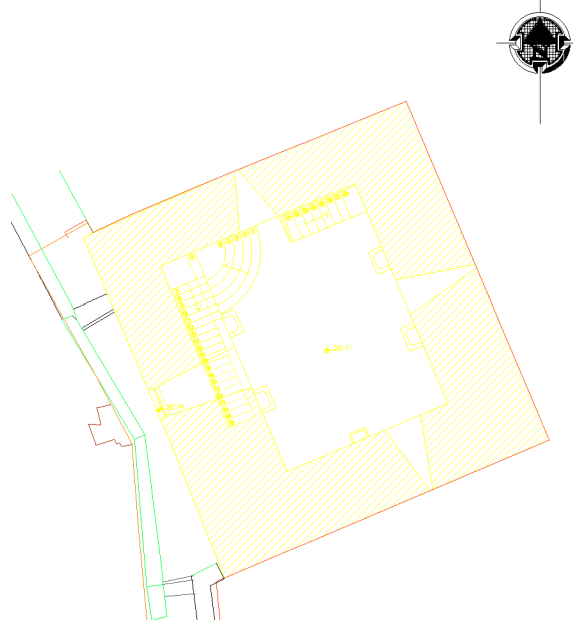

Planta Piso 2

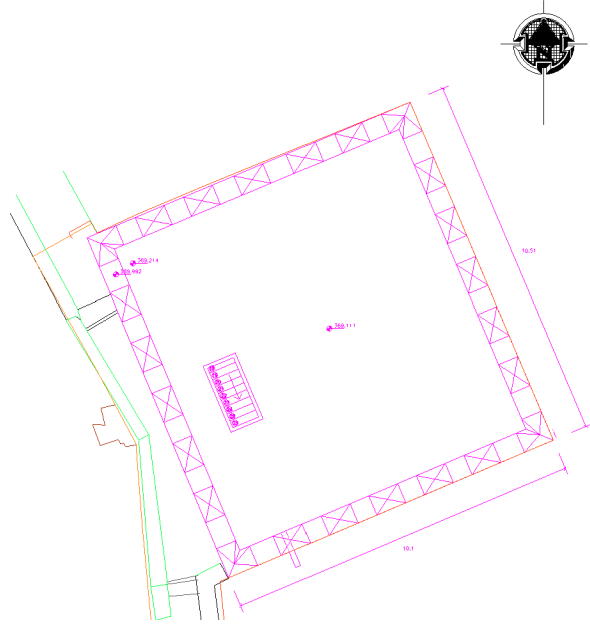

Planta Piso 3

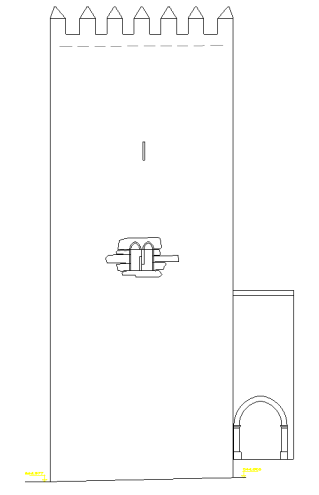

Alçado Este

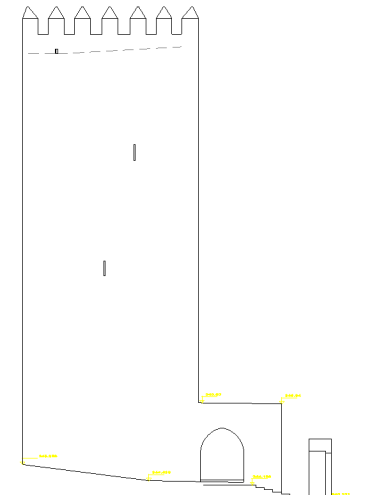

Alçado Sul

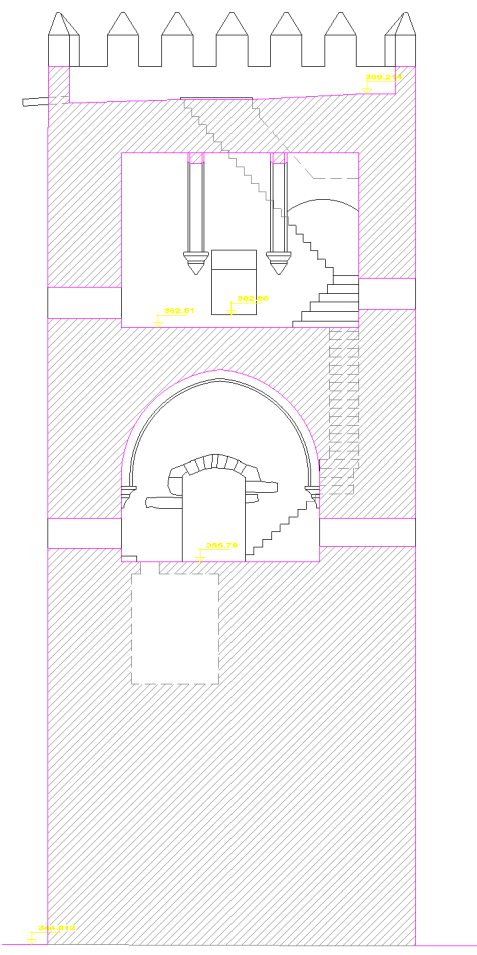

Corte Sul - Norte

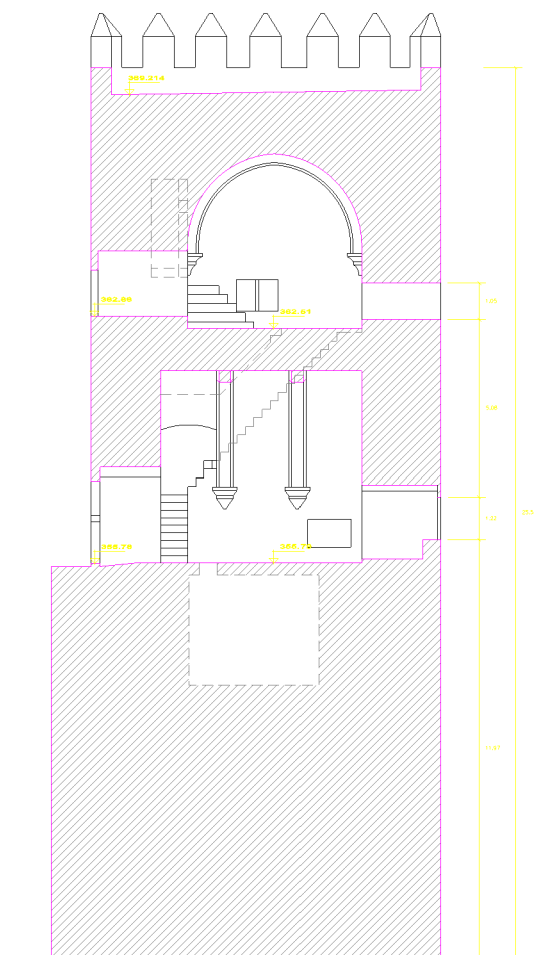

Corte Oeste - Este

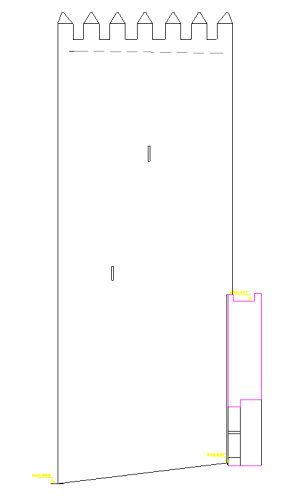

Alçado Norte

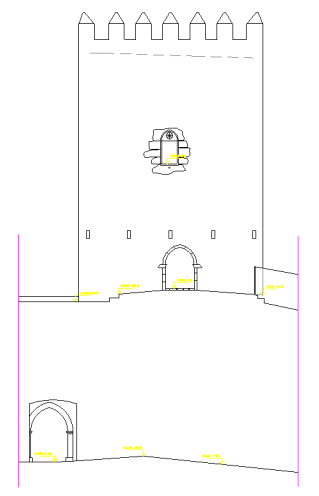

Alçado Oeste

Descrição:	Castelo de Portel	Local:	Portel	Verificado:	Escala:	Des. n.º
Paço desenhado:	Torre de Menagem	Levantamento:	Arquitectónico	Data:	1/100 e 1/200	04
			António Fidalgo	Set. 2012		

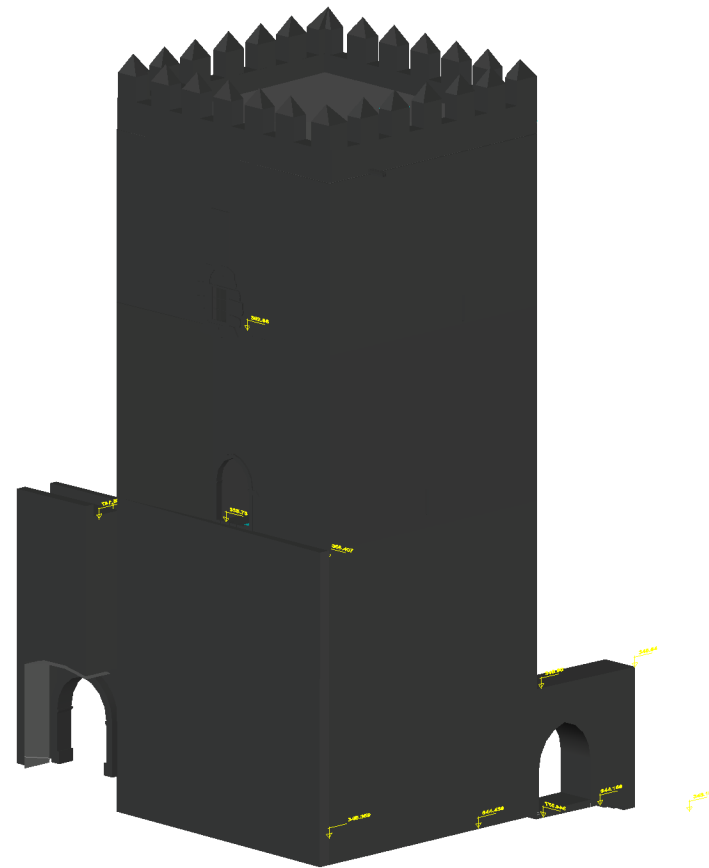
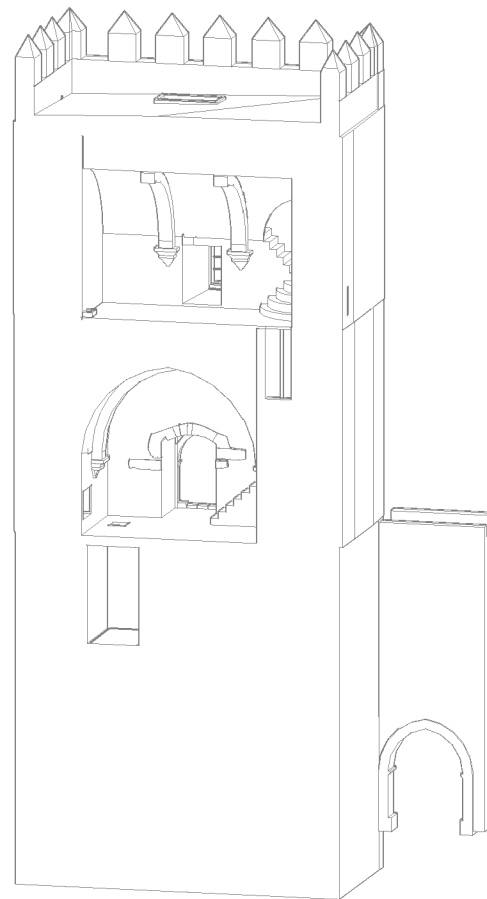
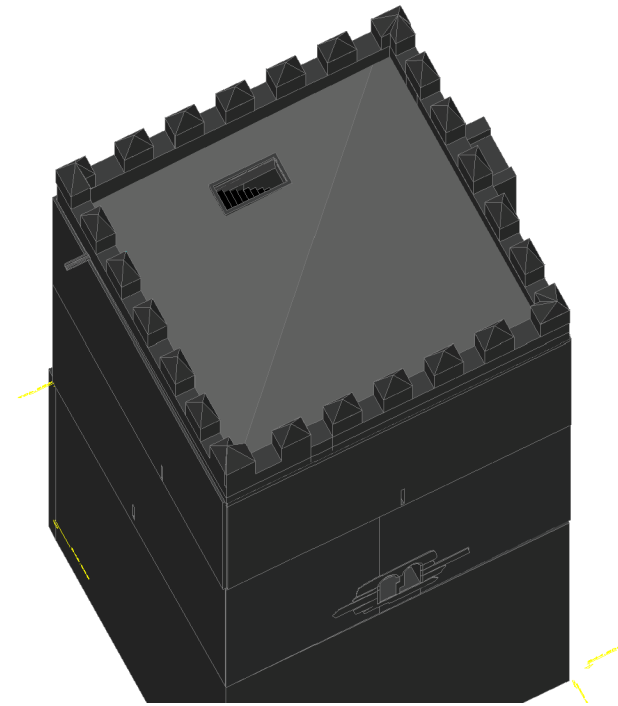
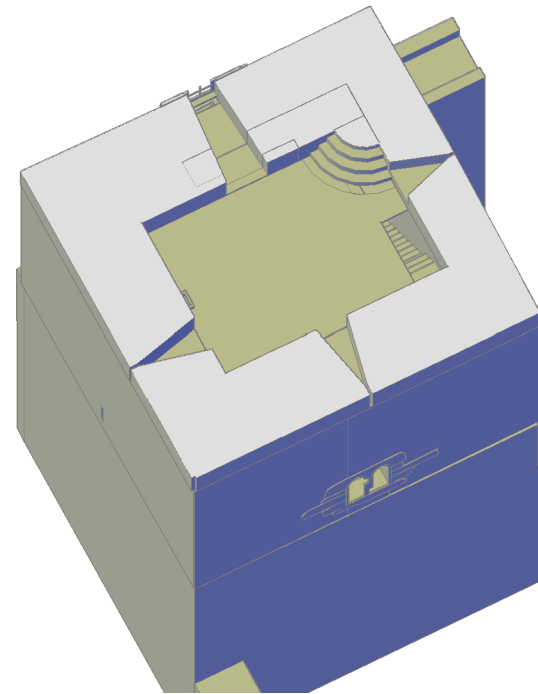
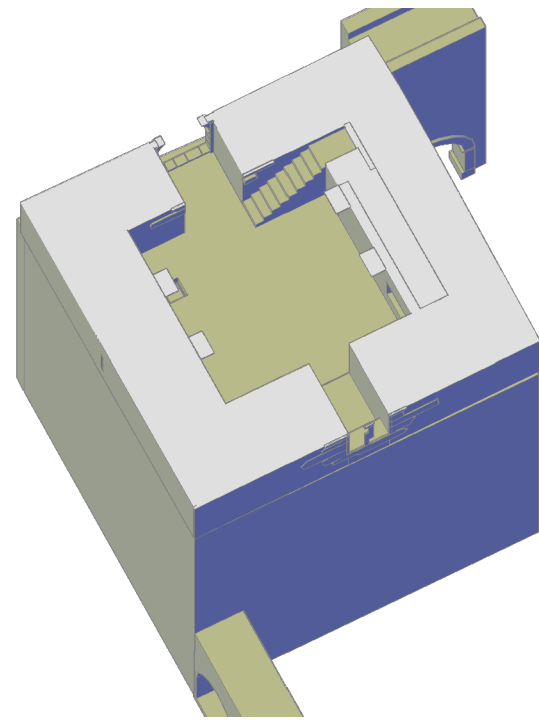

Descrição:	Local:	Verificou:	Escala:	Des. nº
Castelo de Portel	Portel			
Peça desenhada	Arquitetura		Data	05
Torre de Menagem	António Fidalgo		Set. 2012	

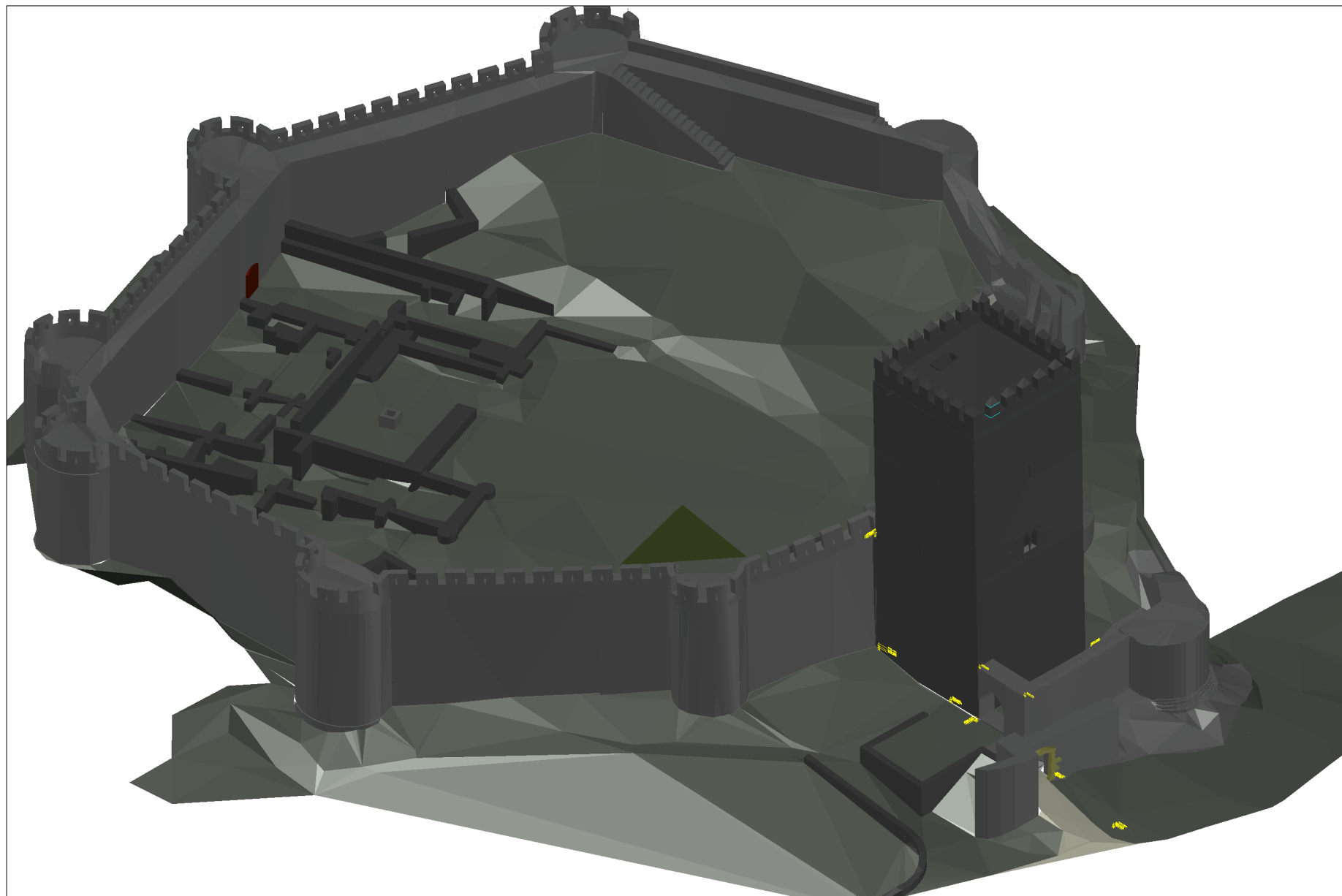

Descrição:	Local:	Verificou:	Escala:	Des. nº
Castelo de Portel	Portel			
Foja desenhada			Data	Set. 2012