

folha 406  
41-4571

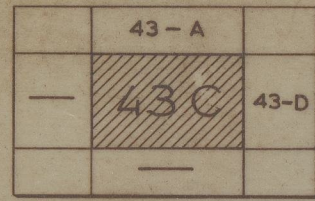

DIRECÇÃO-GERAL DOS SERVIÇOS FLORESTAIS E AQUICOLAS

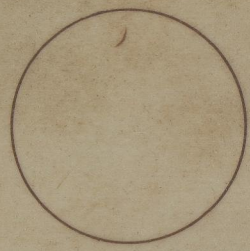
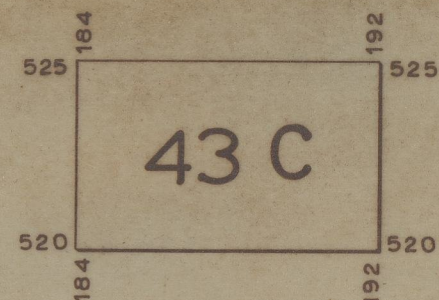

# PERIMETRO FLORESTAL DA SENHORA DA ABADIA

CIRCUNSCRIÇÃO FLORESTAL DO PORTO

ESCALA 1:10 000

ADMINISTRAÇÃO FLORESTAL DO GERÊS

