

pp 009-1 (2048x1536x24b jpeg)



2



7



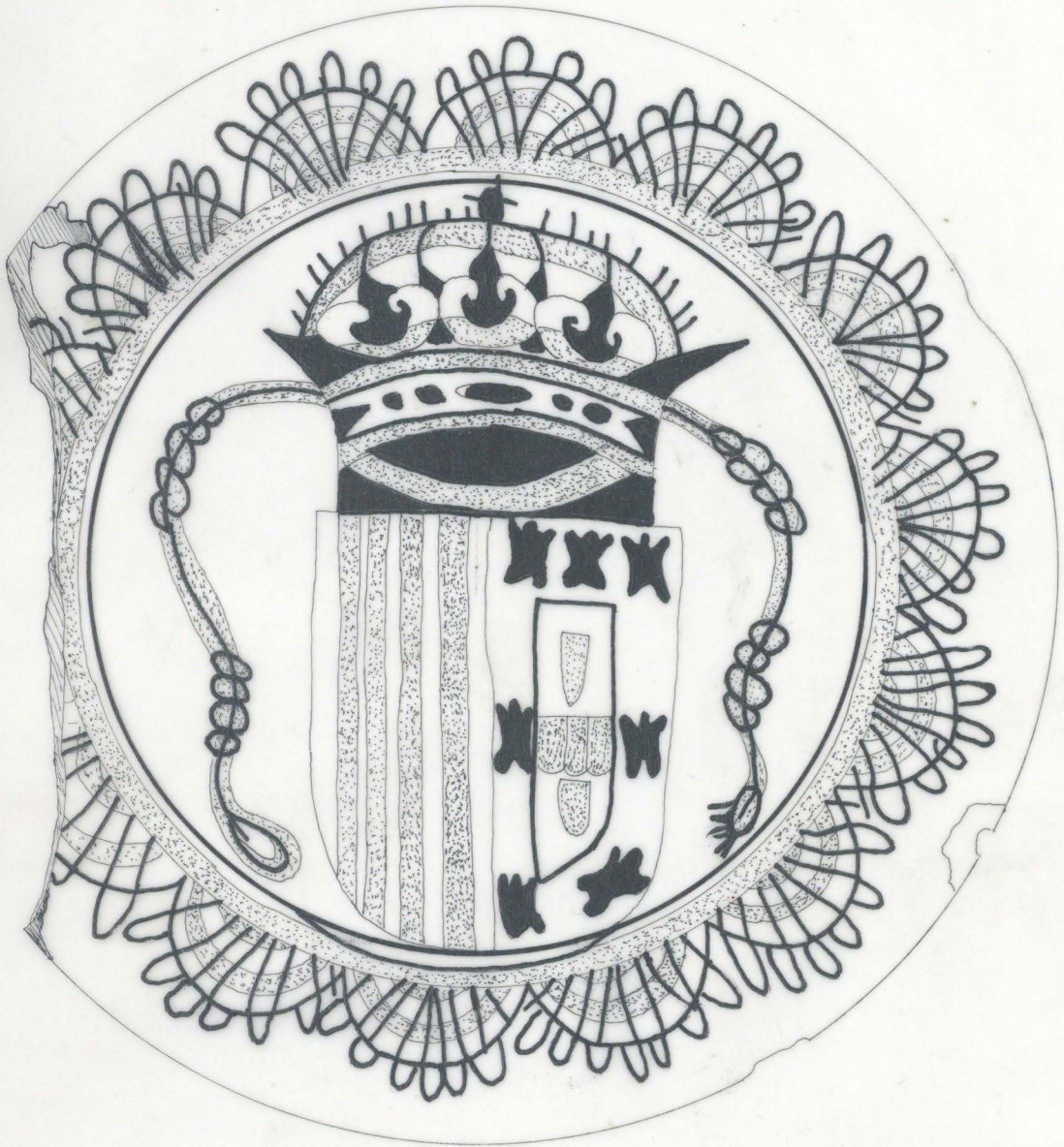

07389 ← 

JUSA ← 

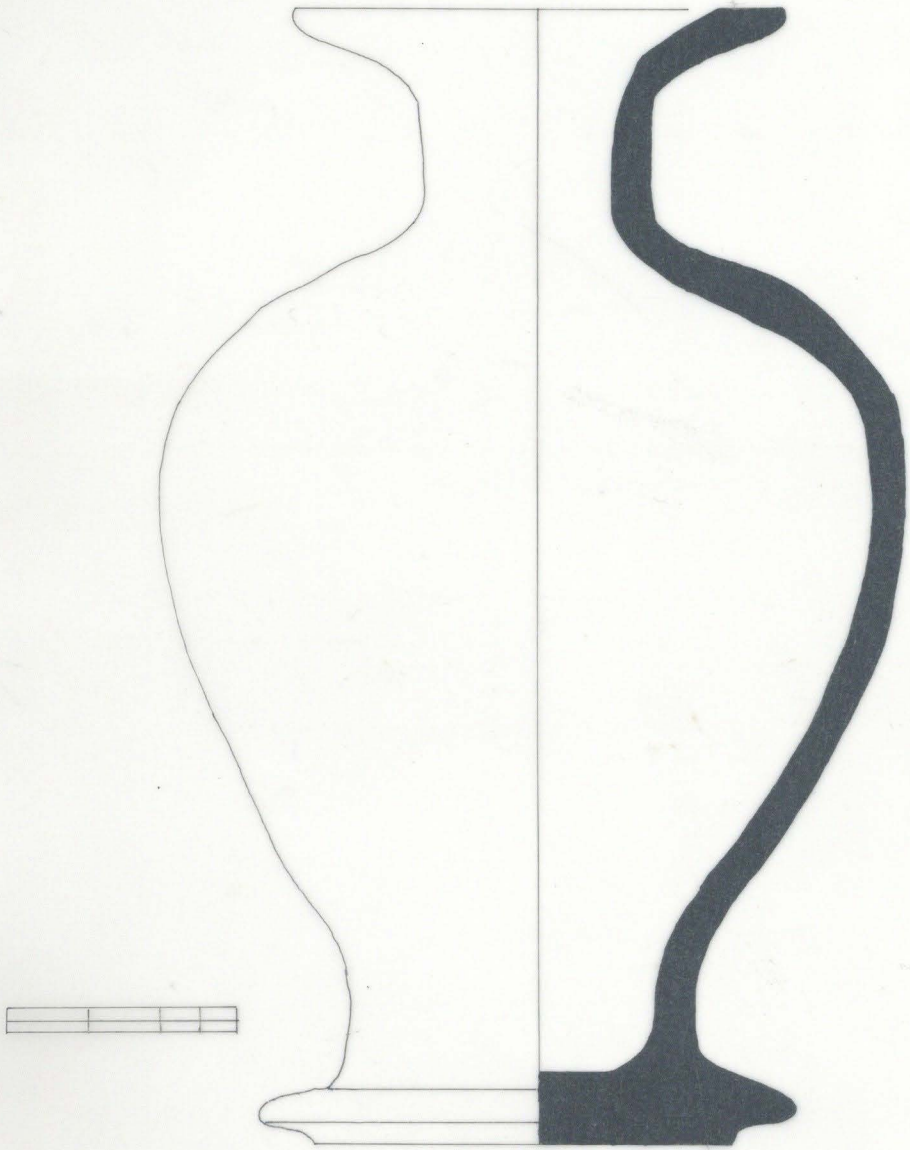

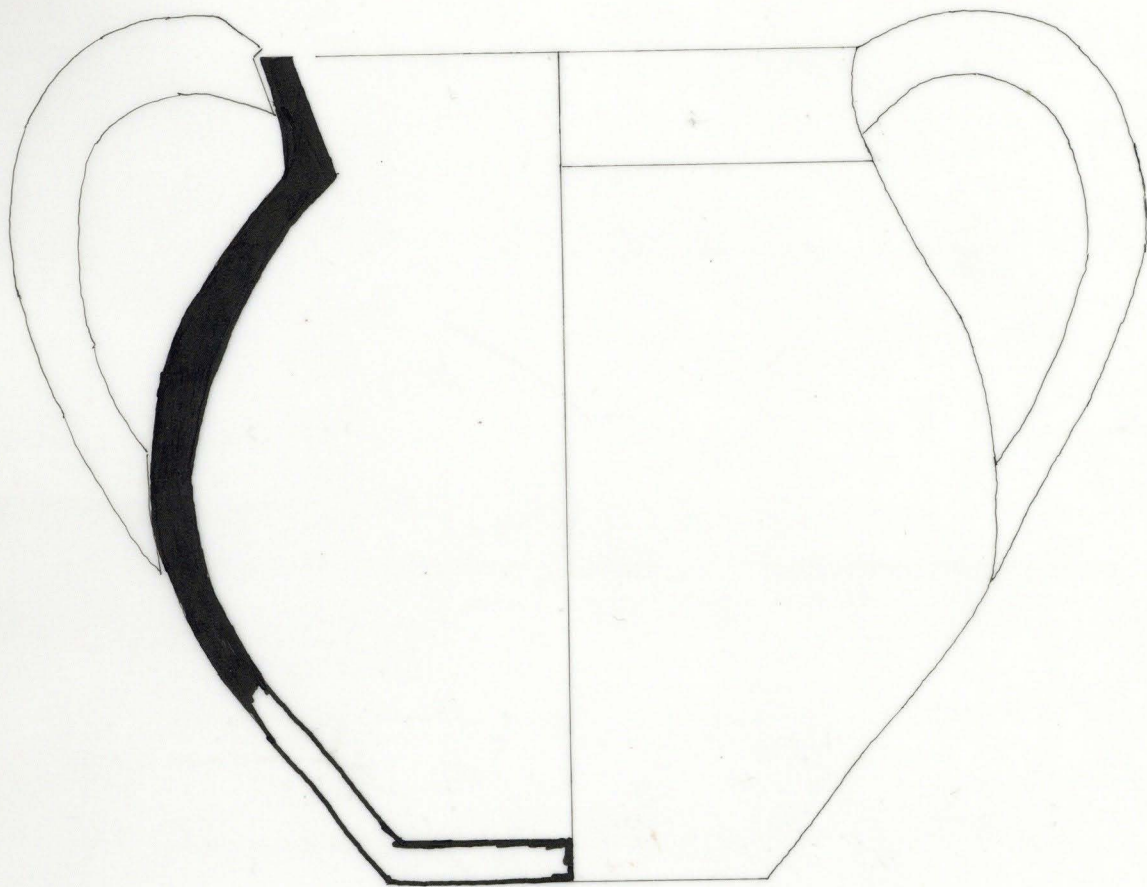

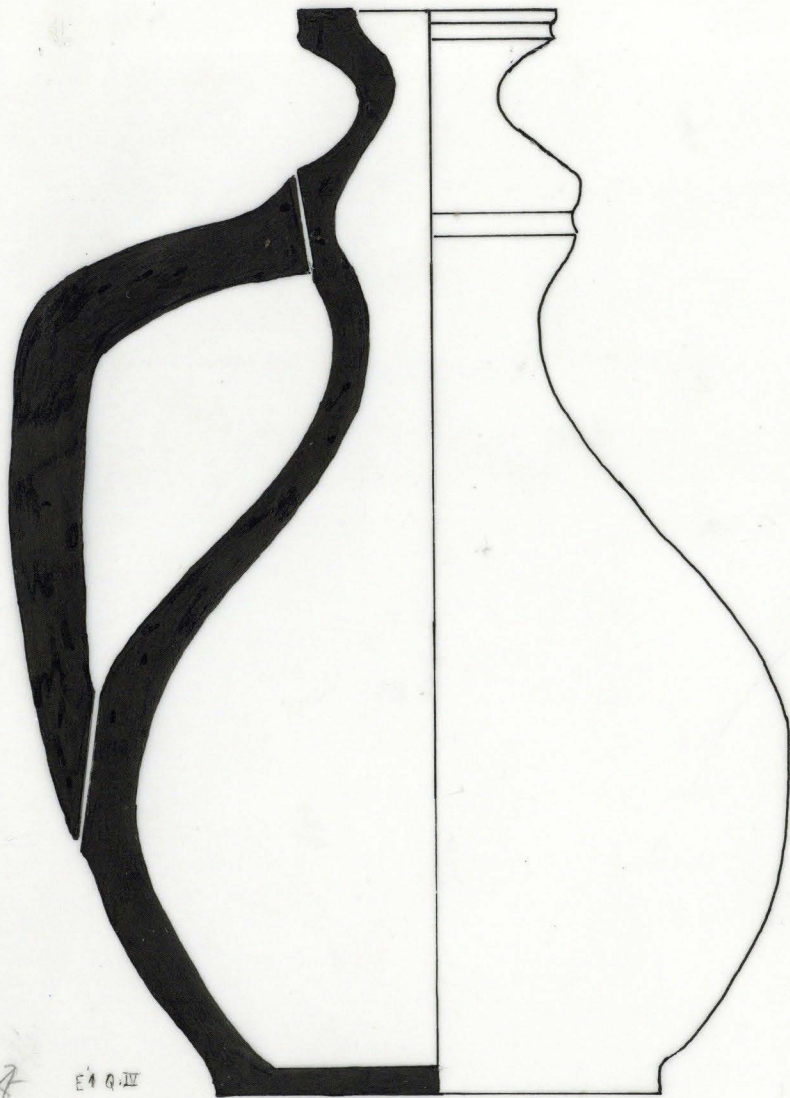

SCV 47 E'Q.IV

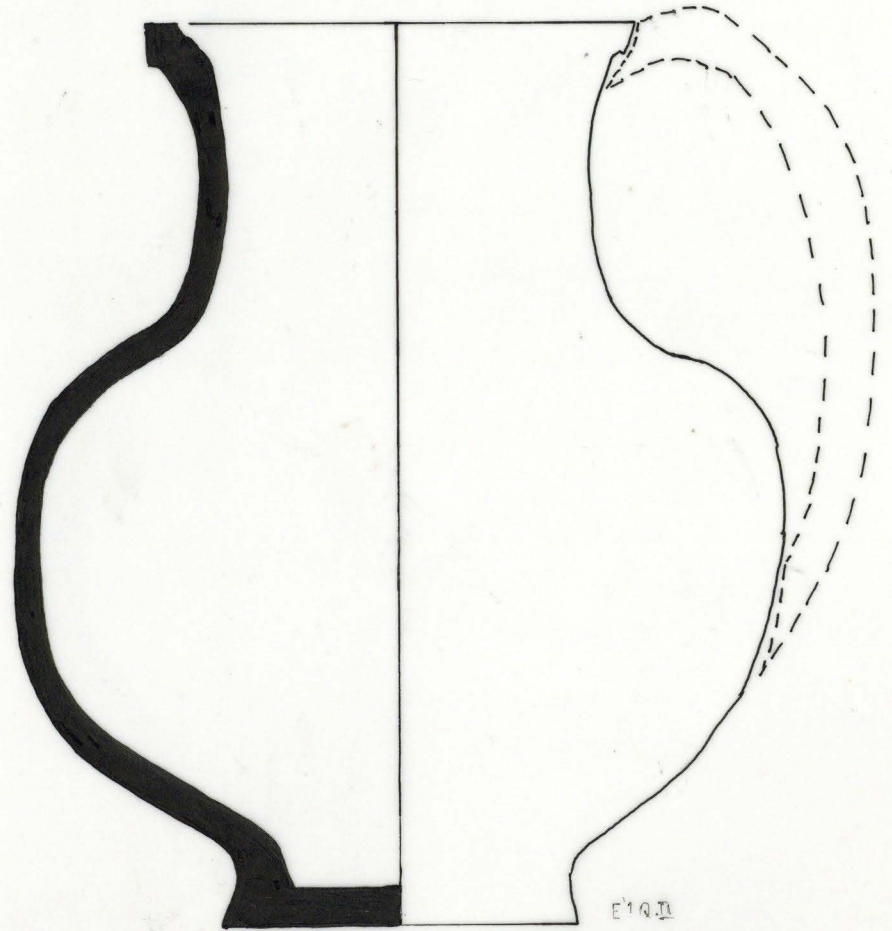

E'Q.II

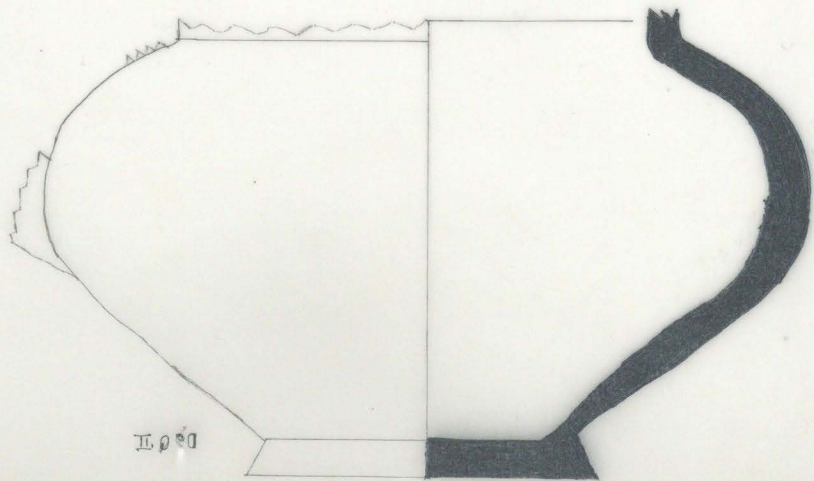
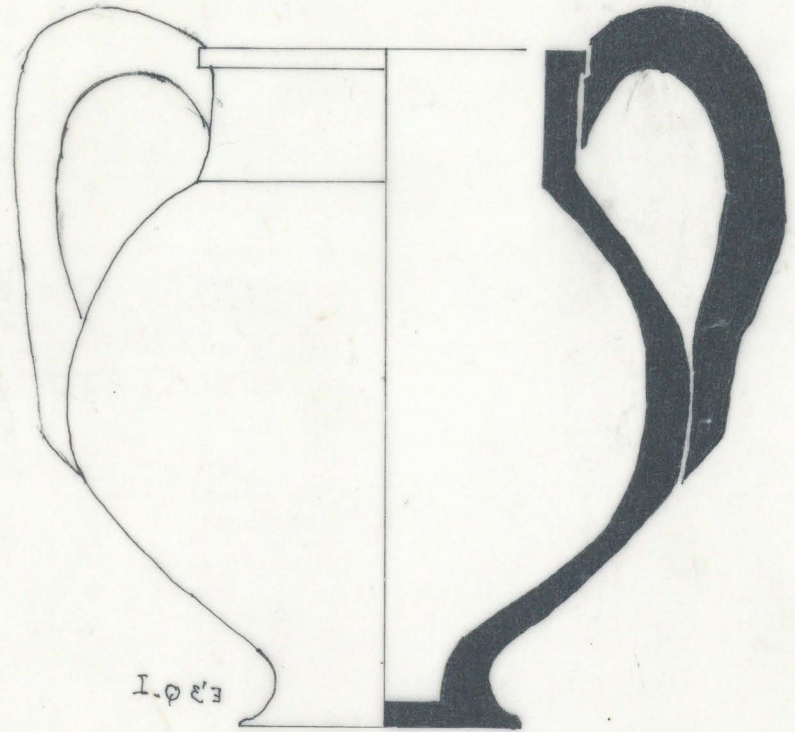
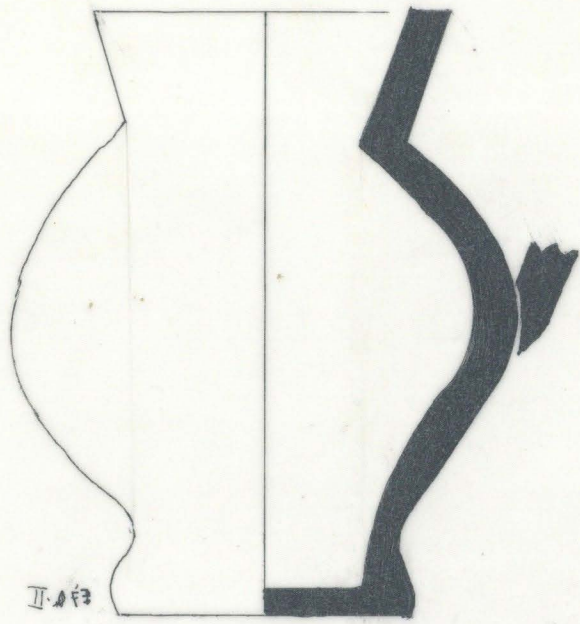

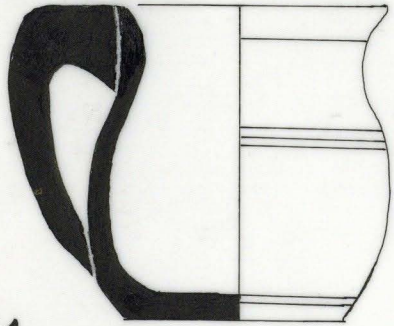

D'3Q'1

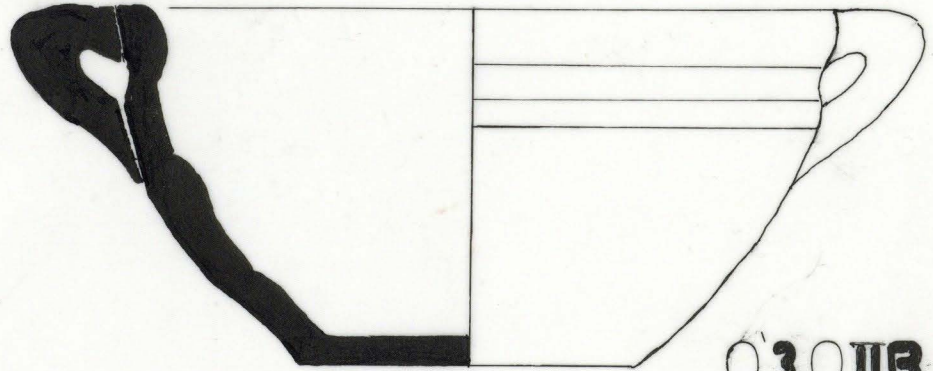

Q'3Q'IB

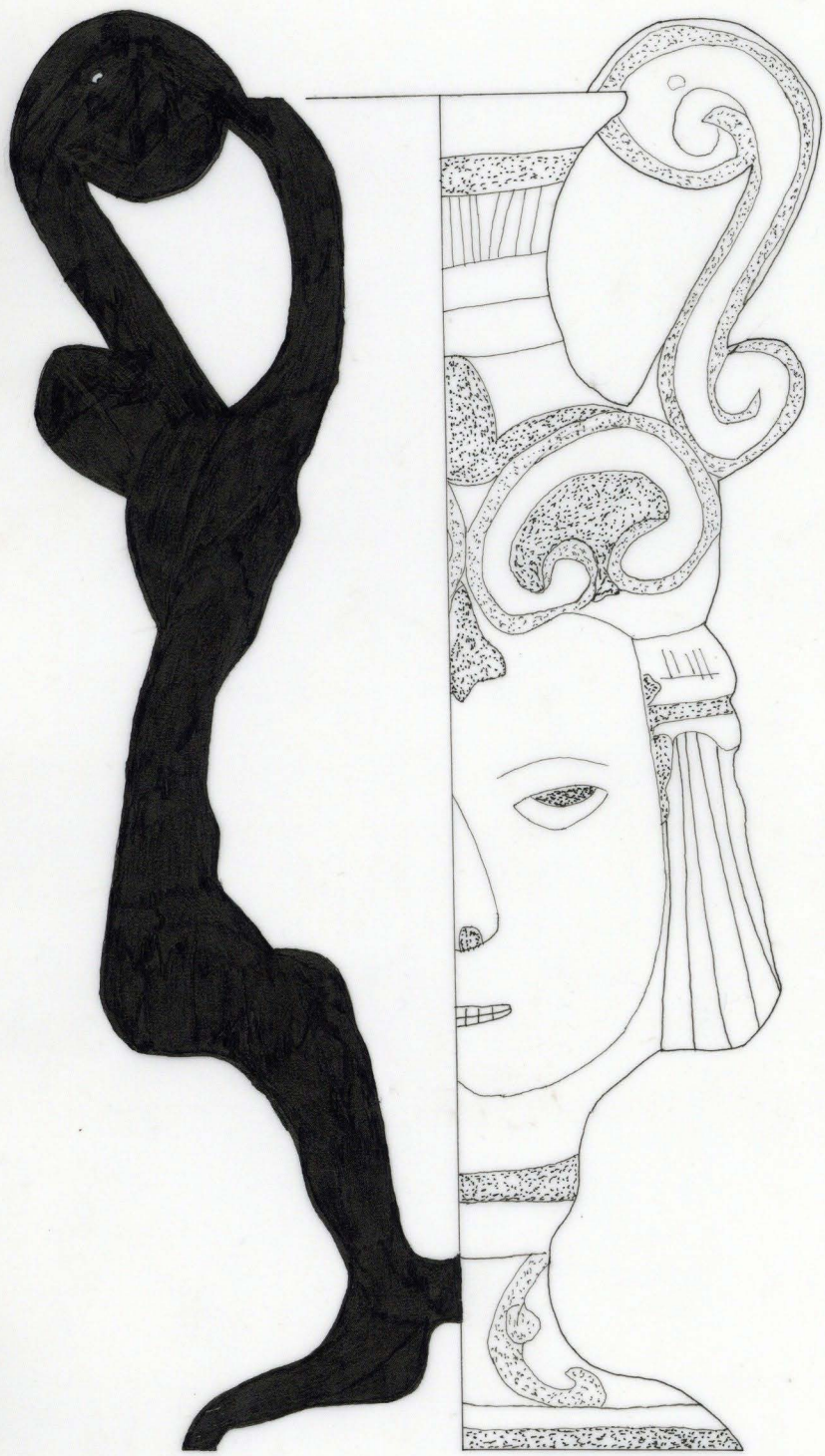

5013

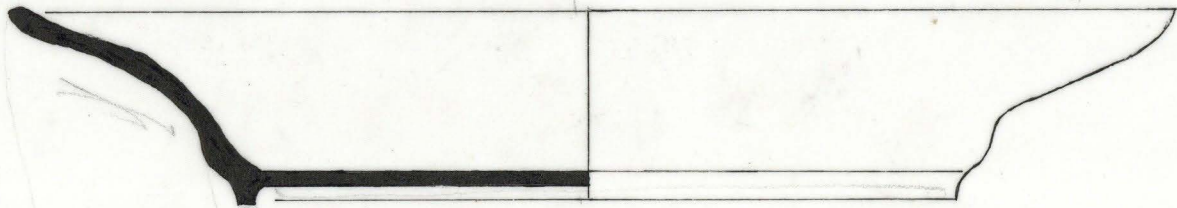
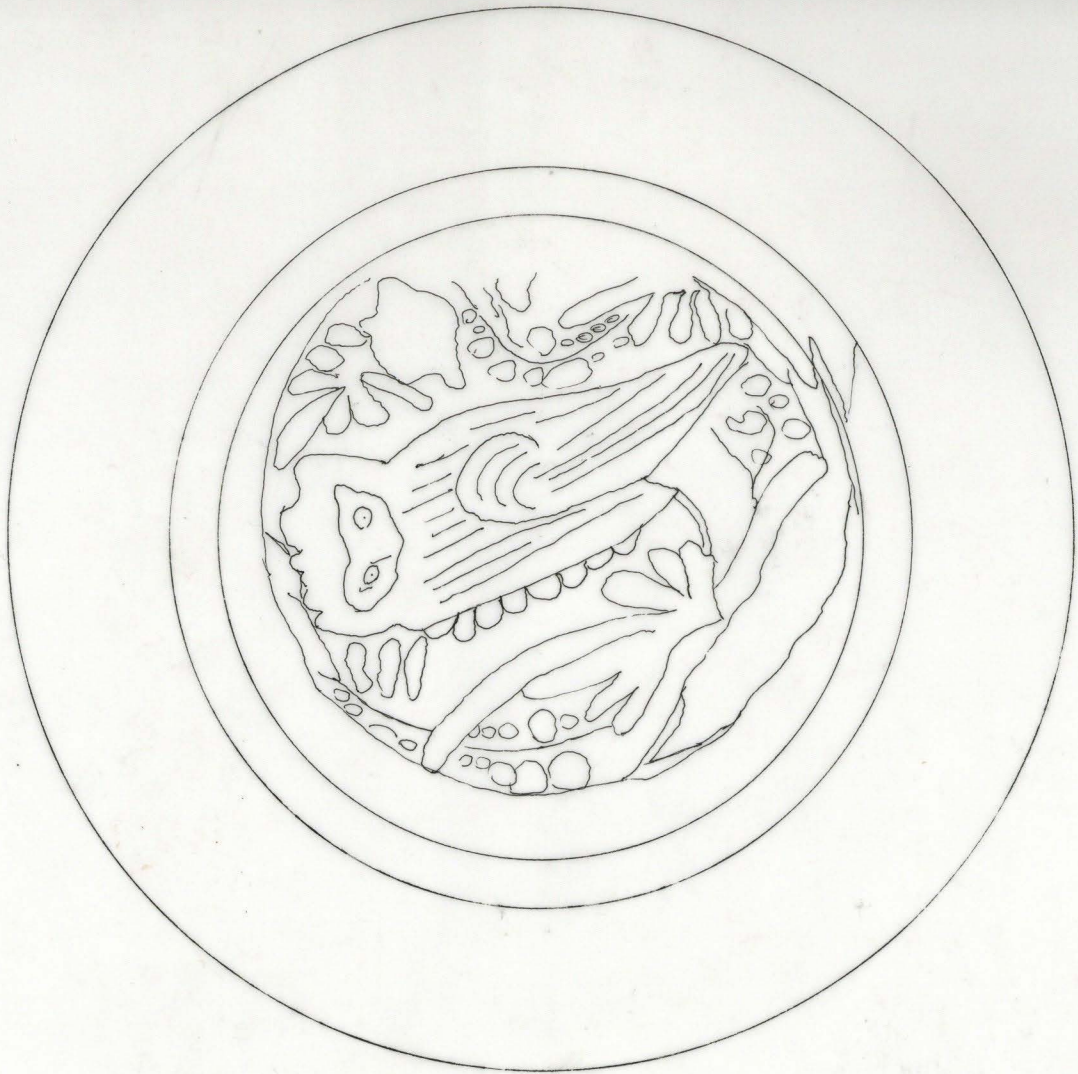



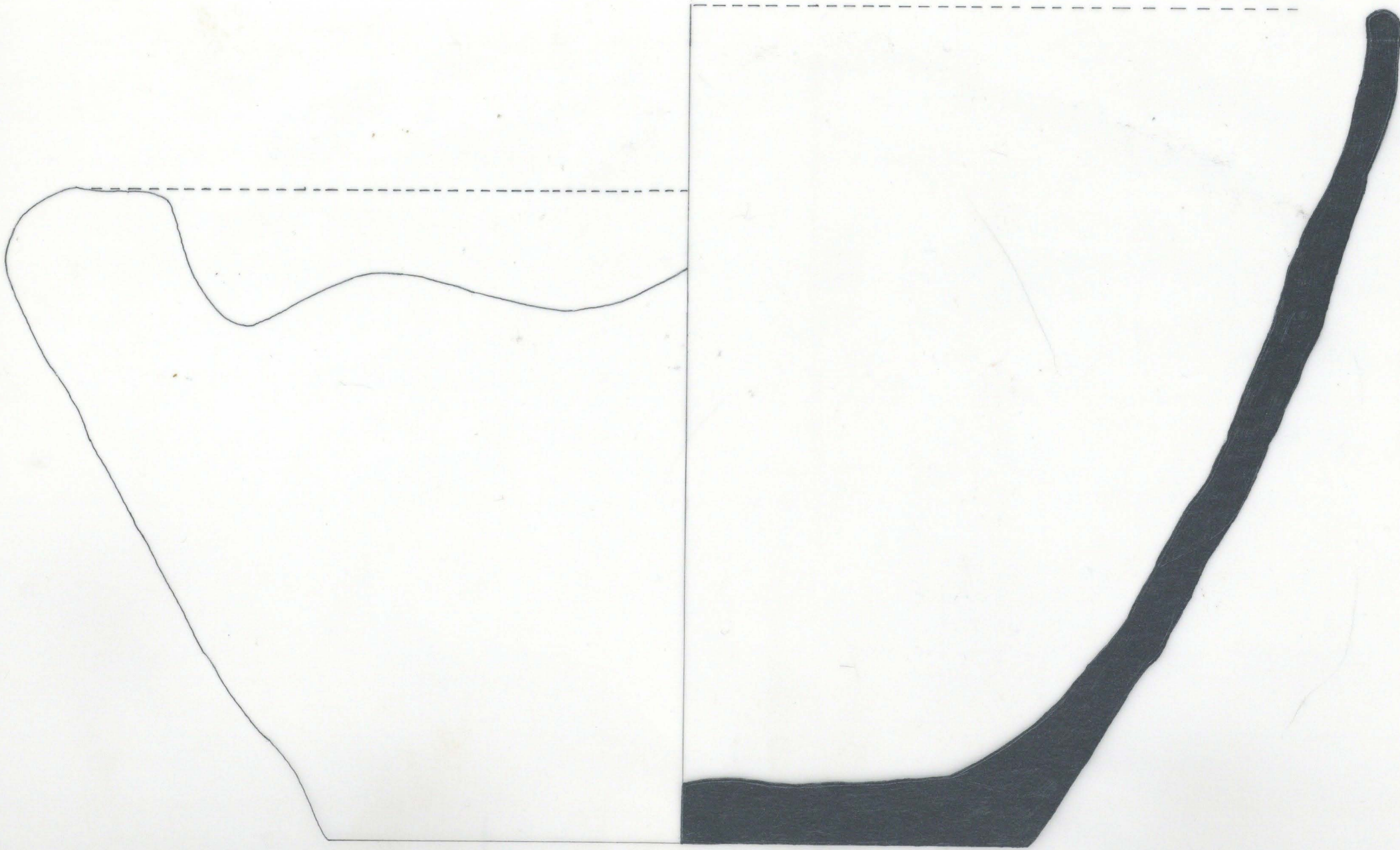



foto4 (2070x3481x24b jpeg)



12/04/99

(43)

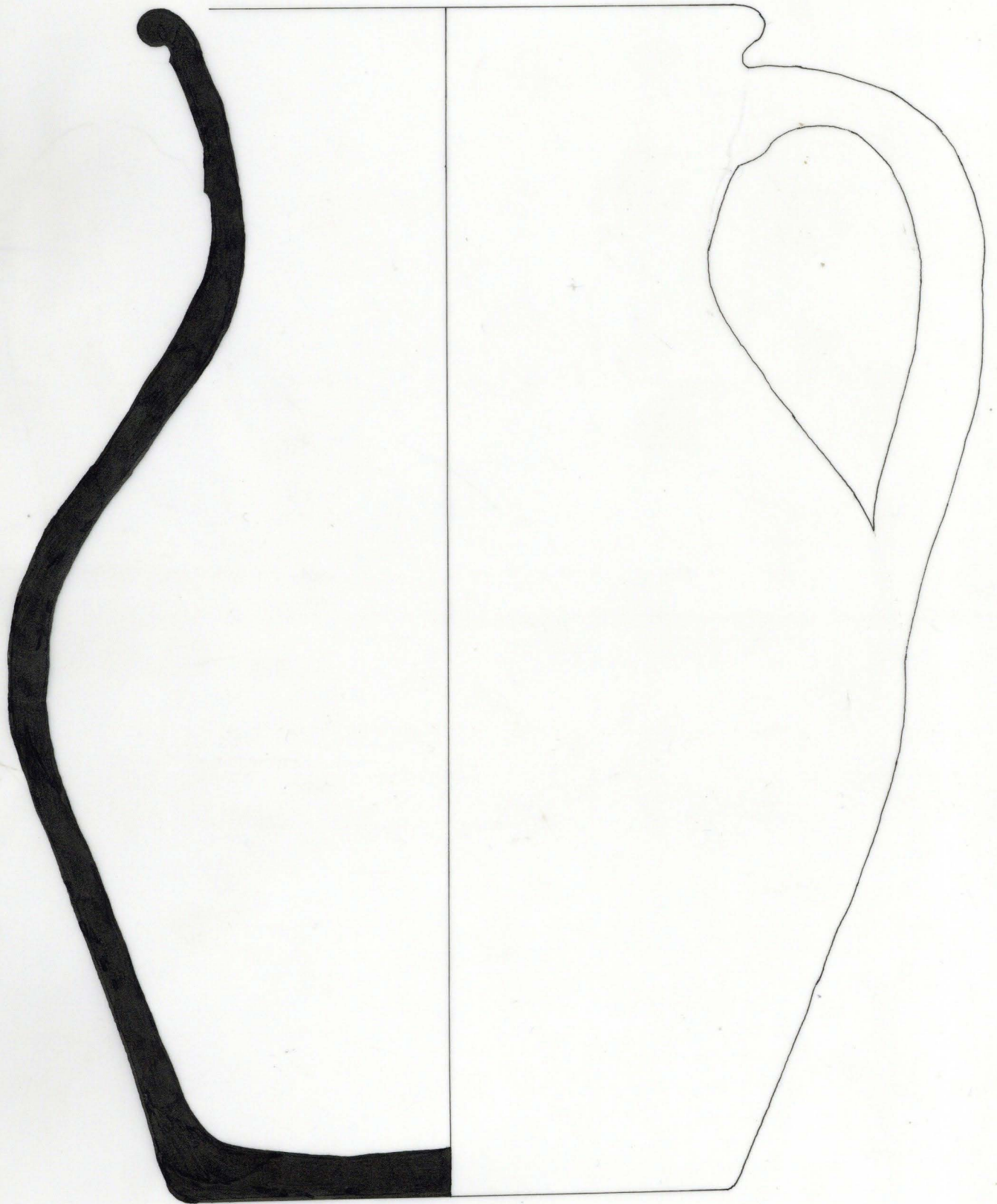
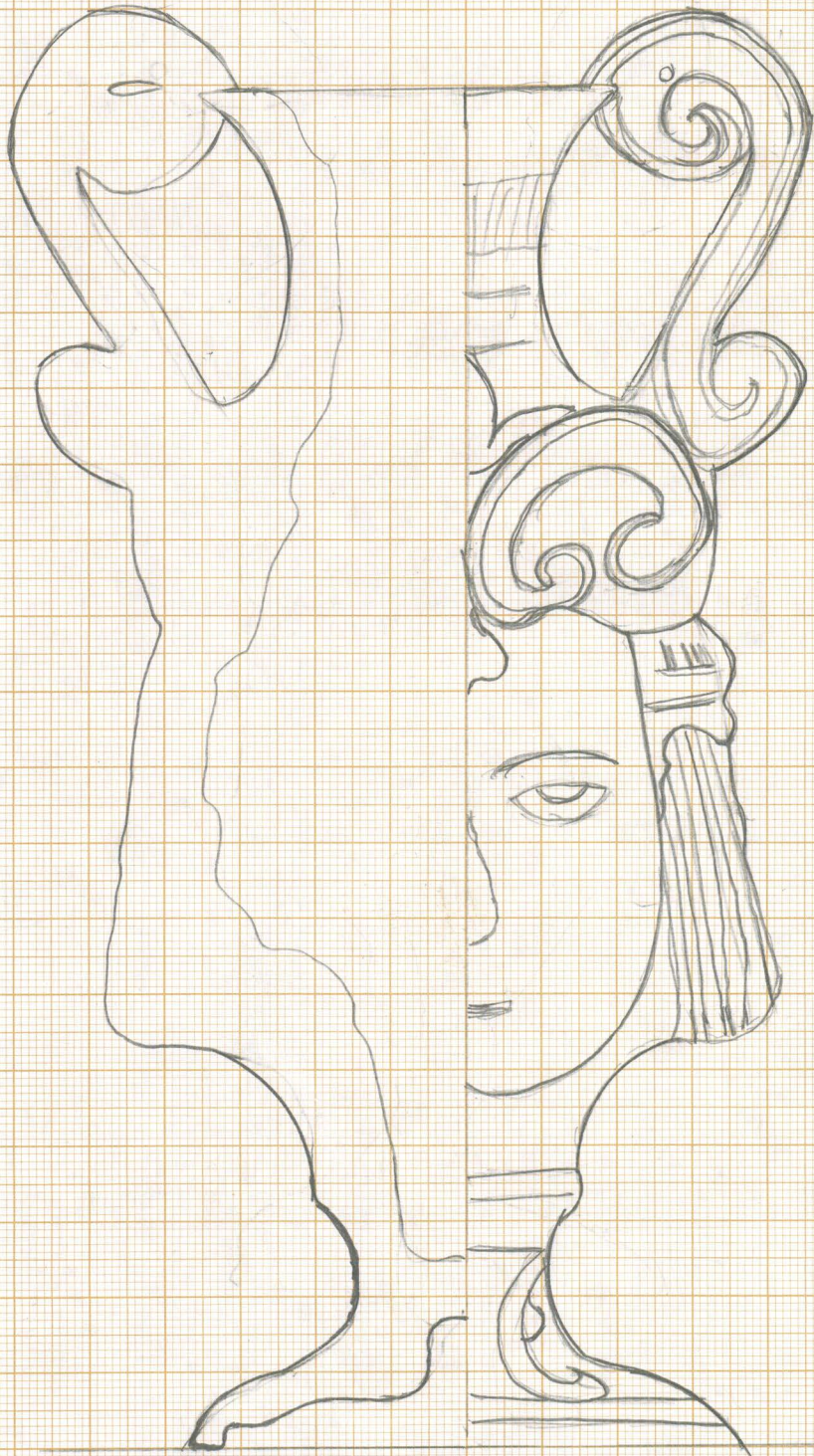

Aparelho - nível - serve para (cotas) (Medir profundidade das coisas)

Para desenhos de campo é necessário ter estas medidas - (cotas)

Nós já temos alguns pontos cotados - sabemos já as suas cotas - a partir deles cotamos os outros que necessitamos - Era isso que a Nômiea estava a fazer para desenhar aquele corte.

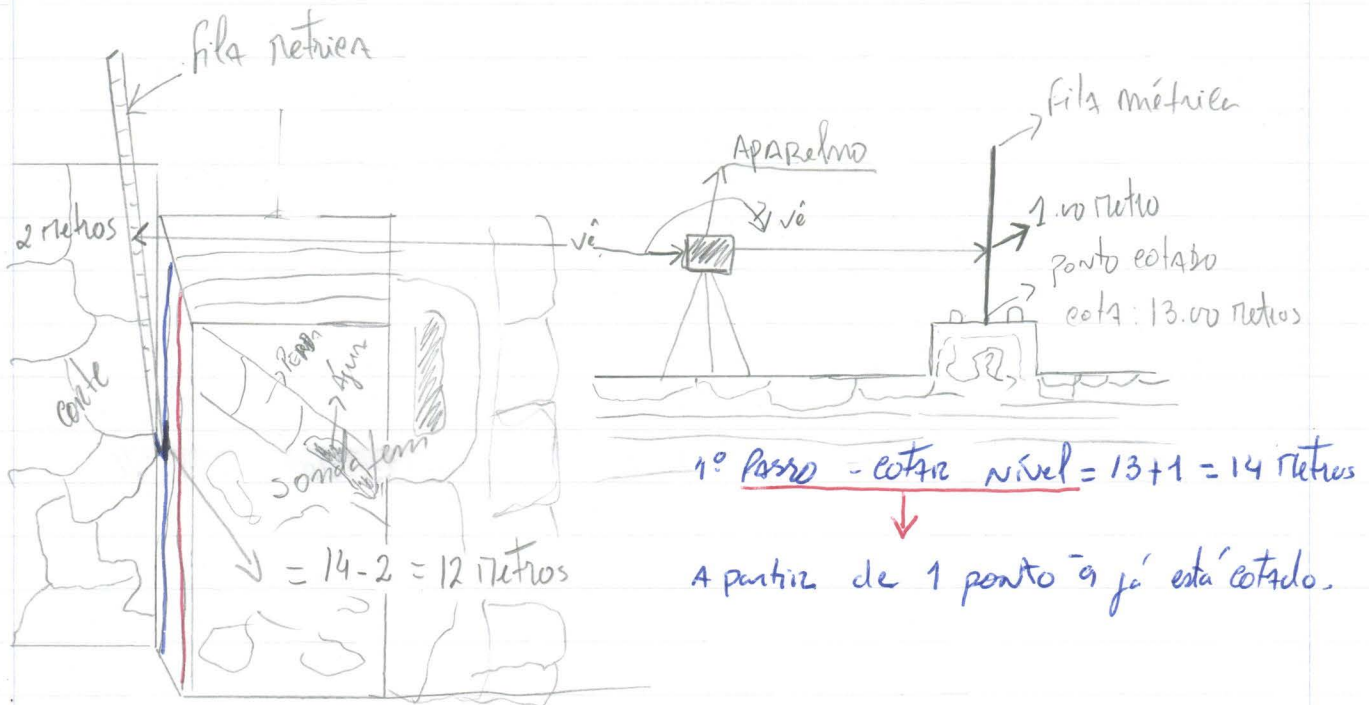

Quando o ponto que queremos cotar está a baixo do nível diminuímos o valor que vemos na fita métrica. Qd está acima somamos à cota do nível o valor que vemos na fita métrica.

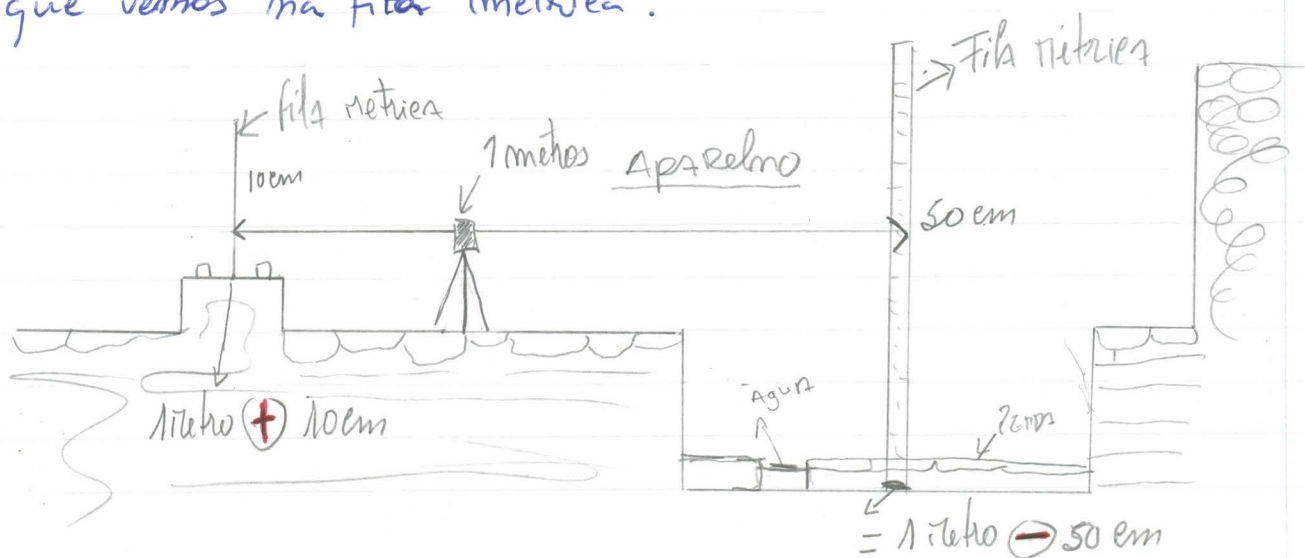

P. ex: seara da estrela tem 2 mil metros.

São questões de topografia

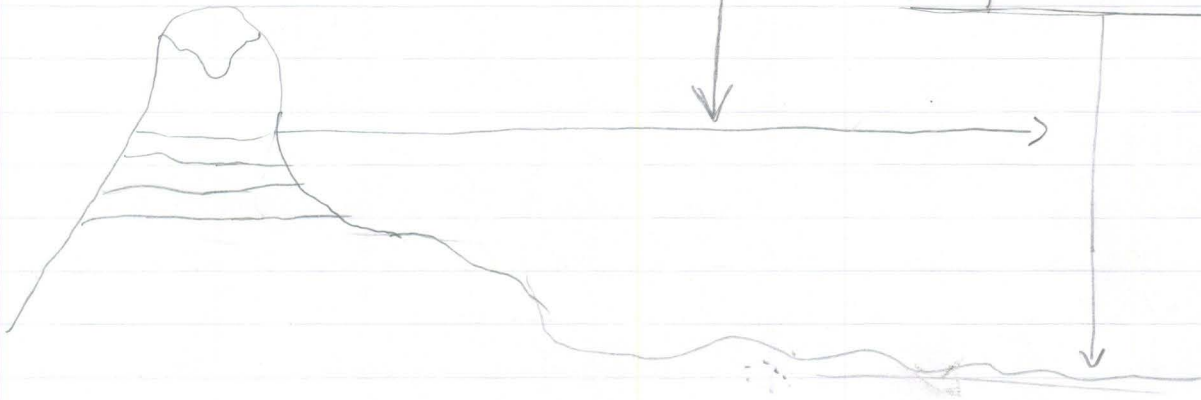

REDE NACIONAL DE topografia
INTERNACIONAL

está cotado à cota NACIONAL

↓
a partir daquele cotamos o resto e todo o trabalho que lá fazemos.

conclusão → o nosso trabalho fica incluído na Rede topográfica Nacional.



26/4/99

N: 50

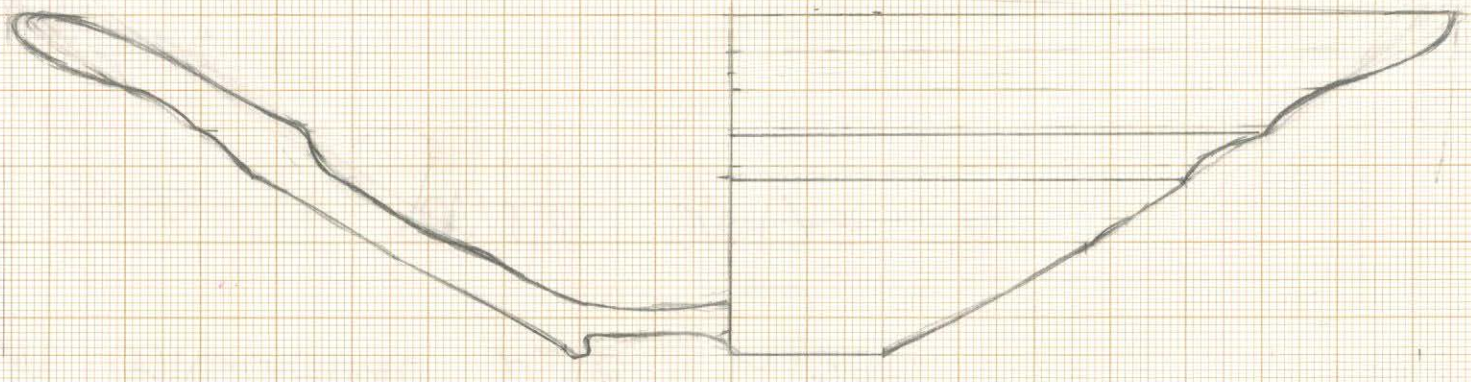
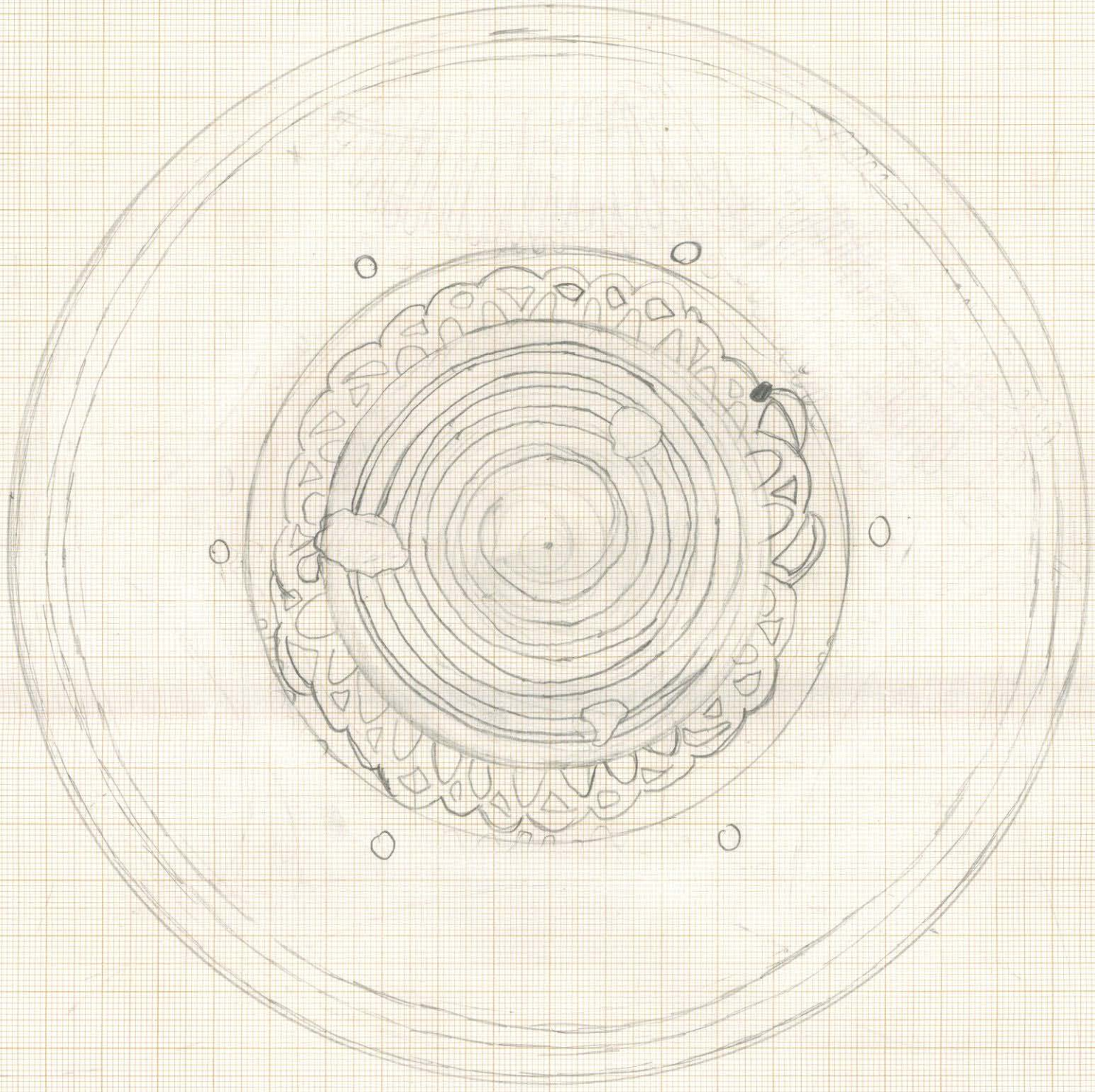

19.04.99

NE 42

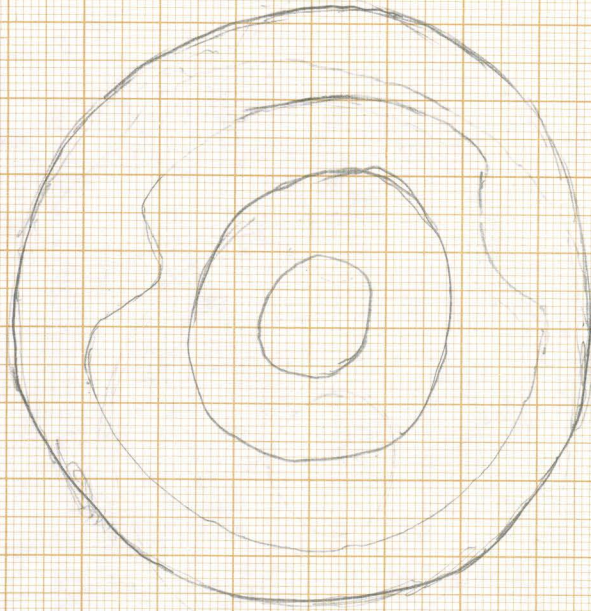

A3 - pontos
+ fortes
am. - pontos
+ leves

Qual é
a divisão?

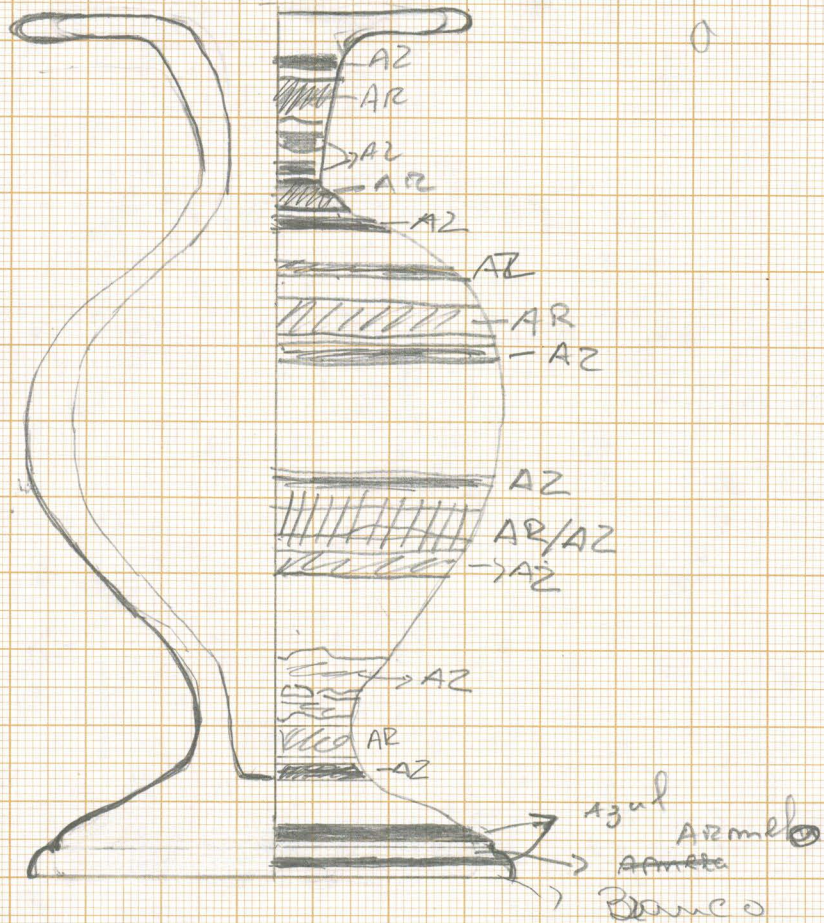

scu 28

$32 \frac{12}{10}$
12

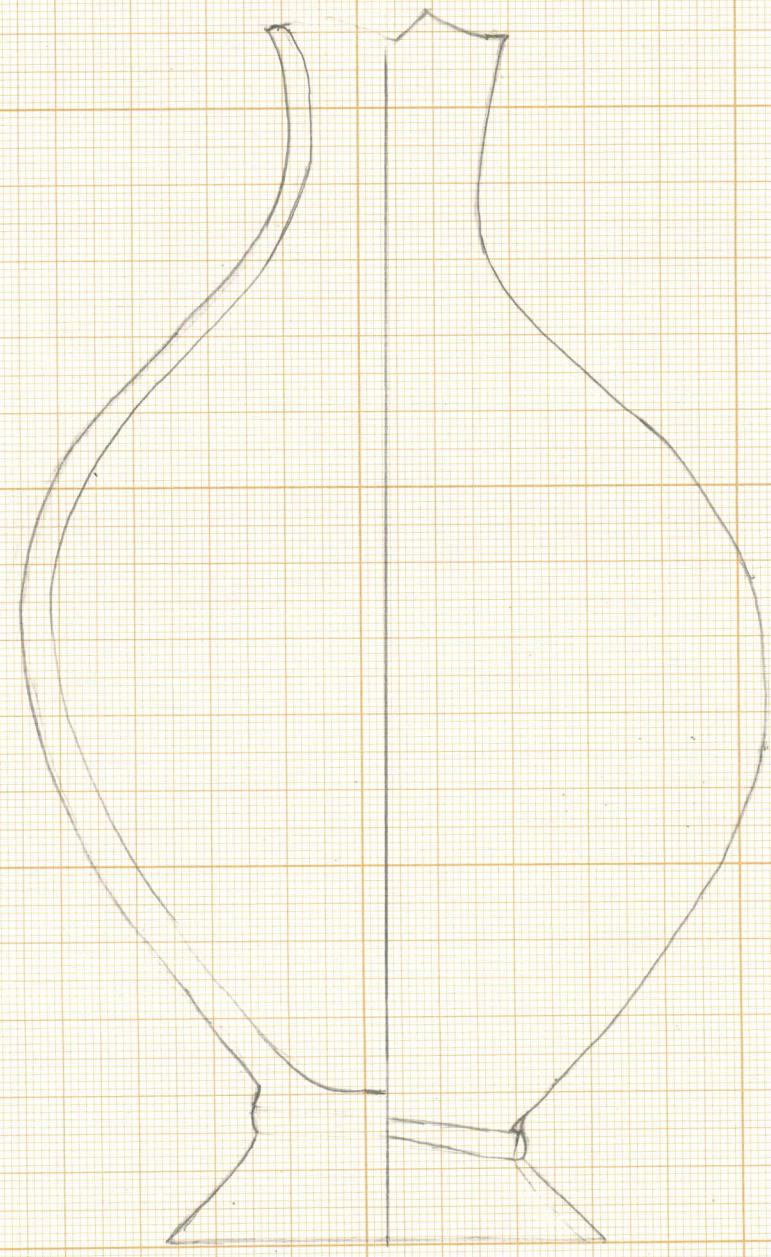



?



seu 4

sev 51

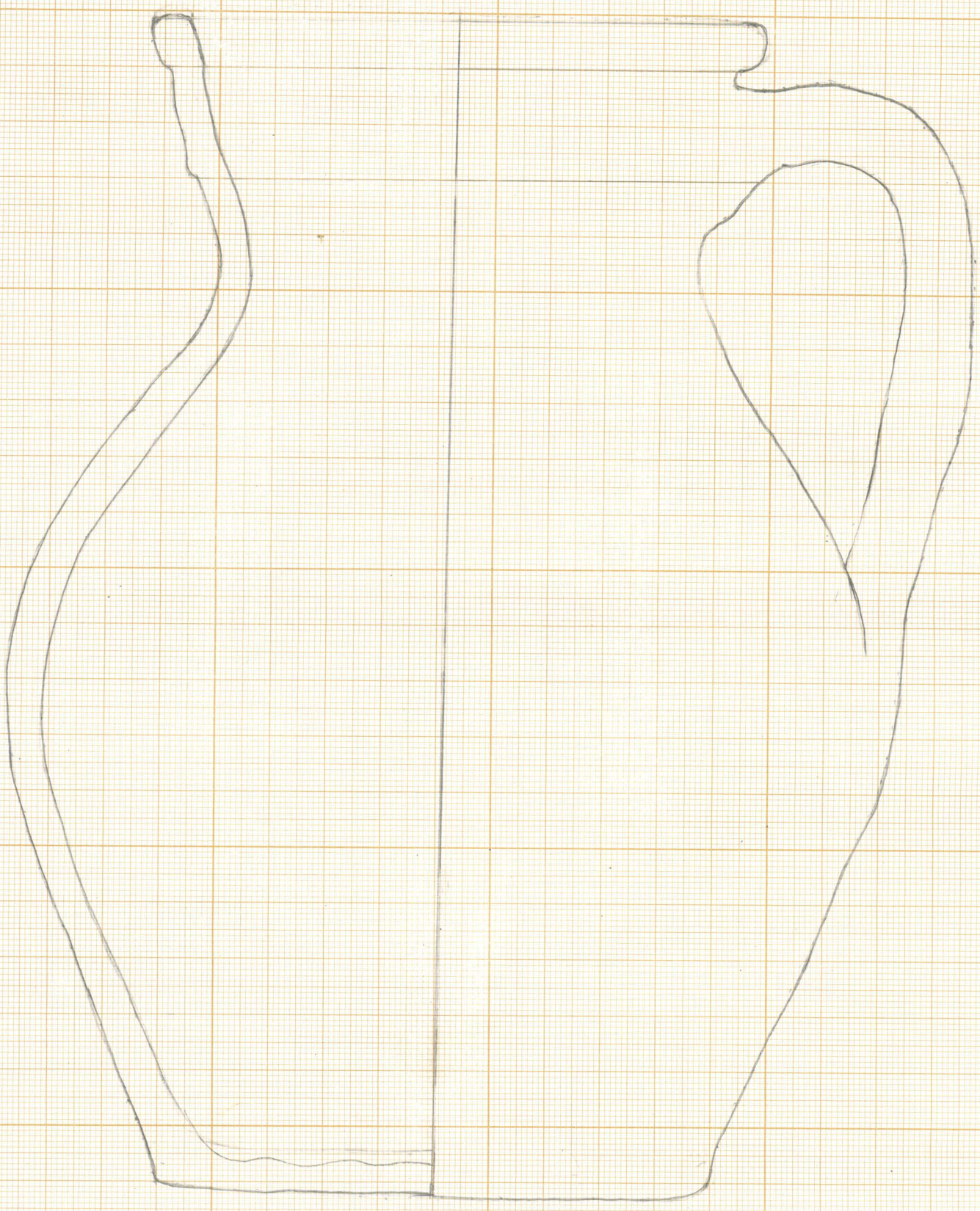

sev 23

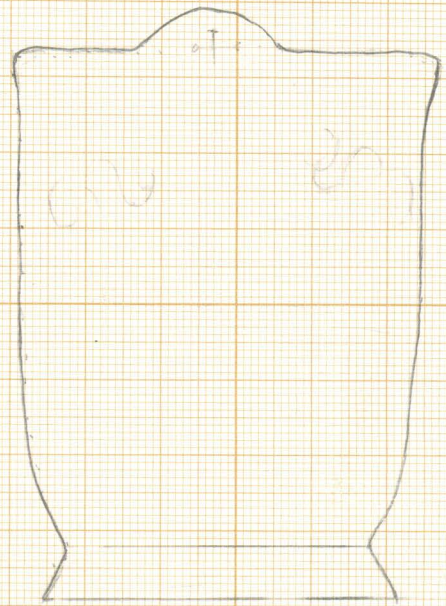
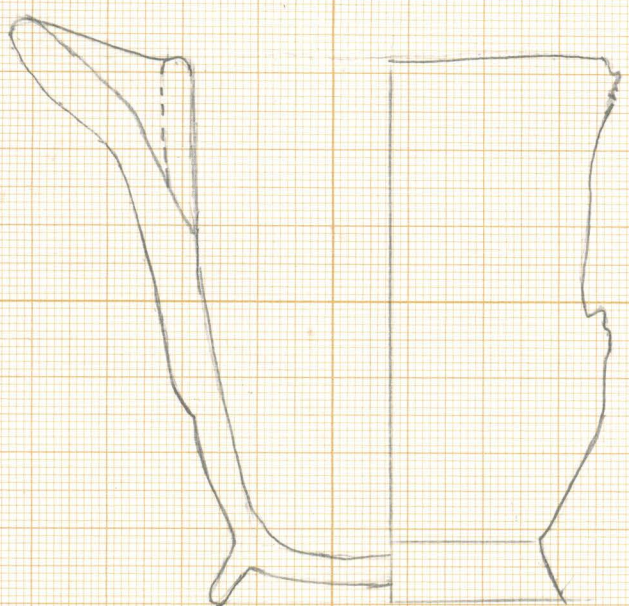
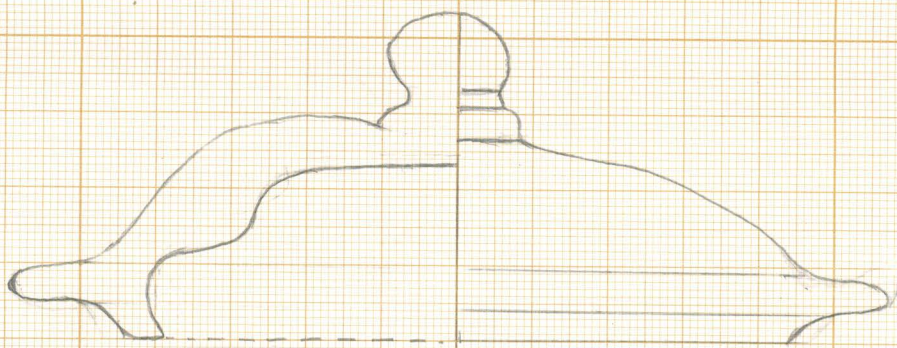
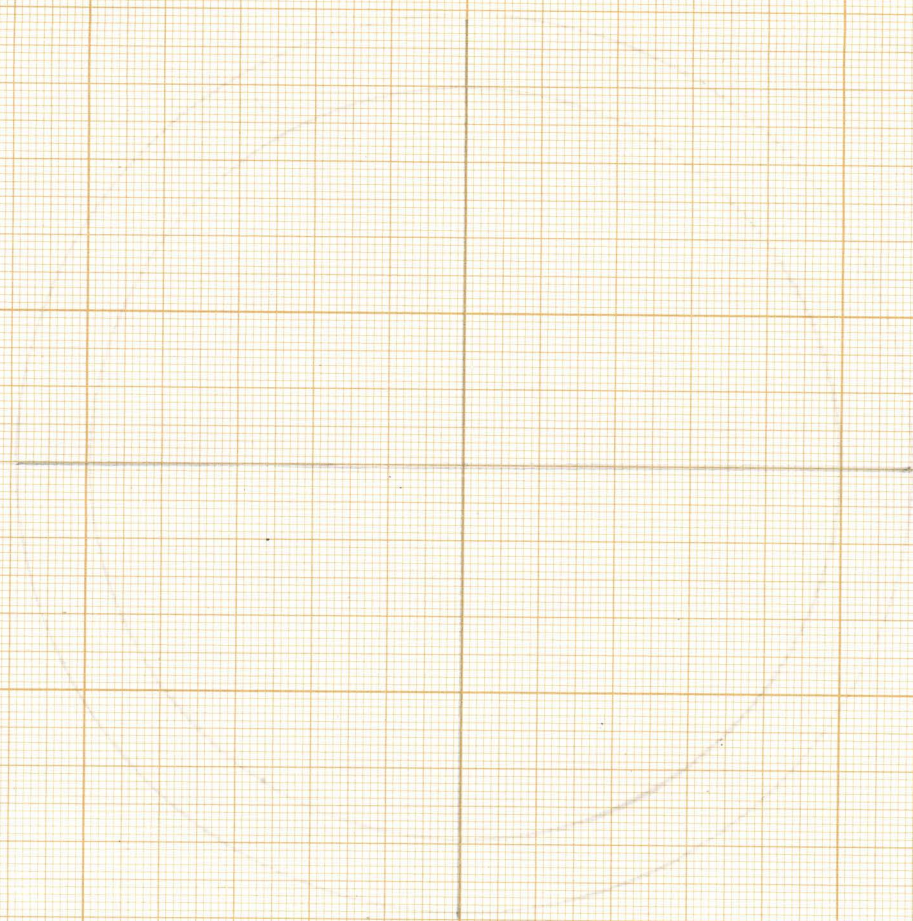

sev 43

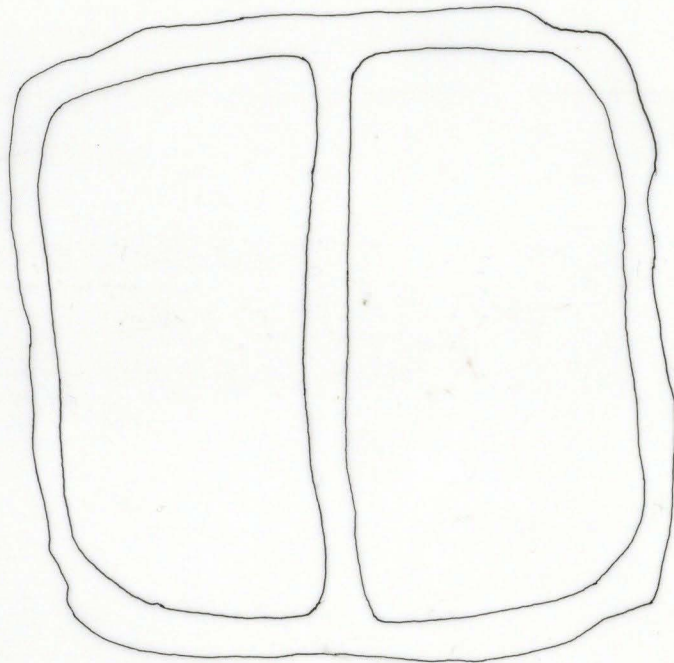
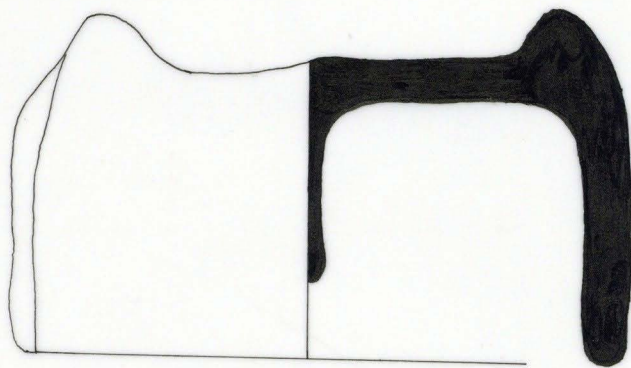
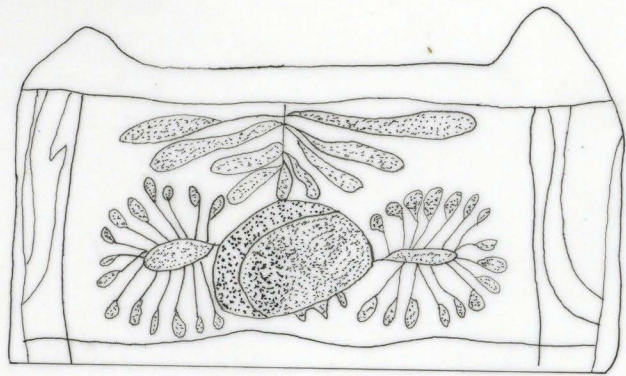

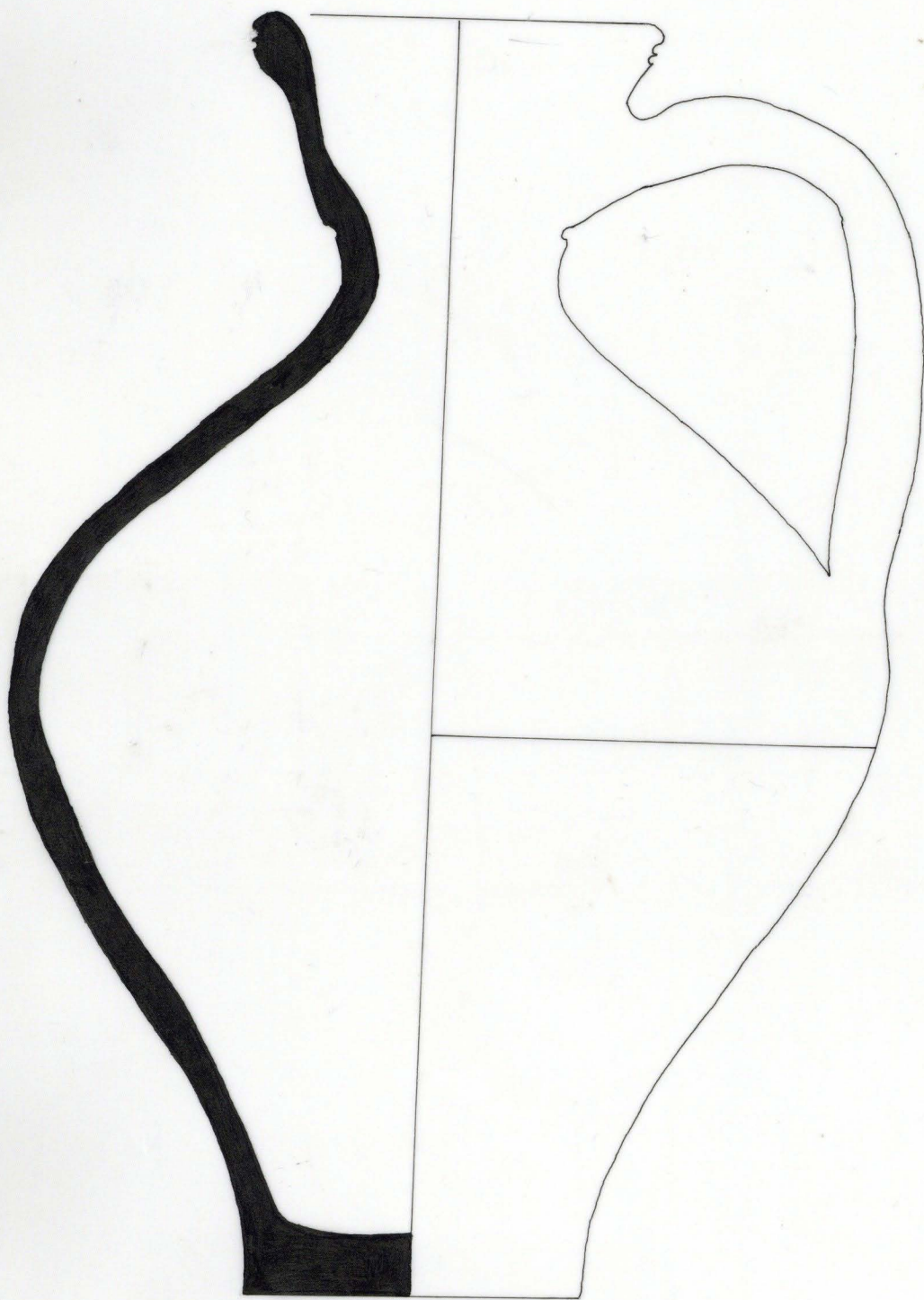

sev37

73 ¹²/₁₃ 36

75 ¹²/₁₁ 12

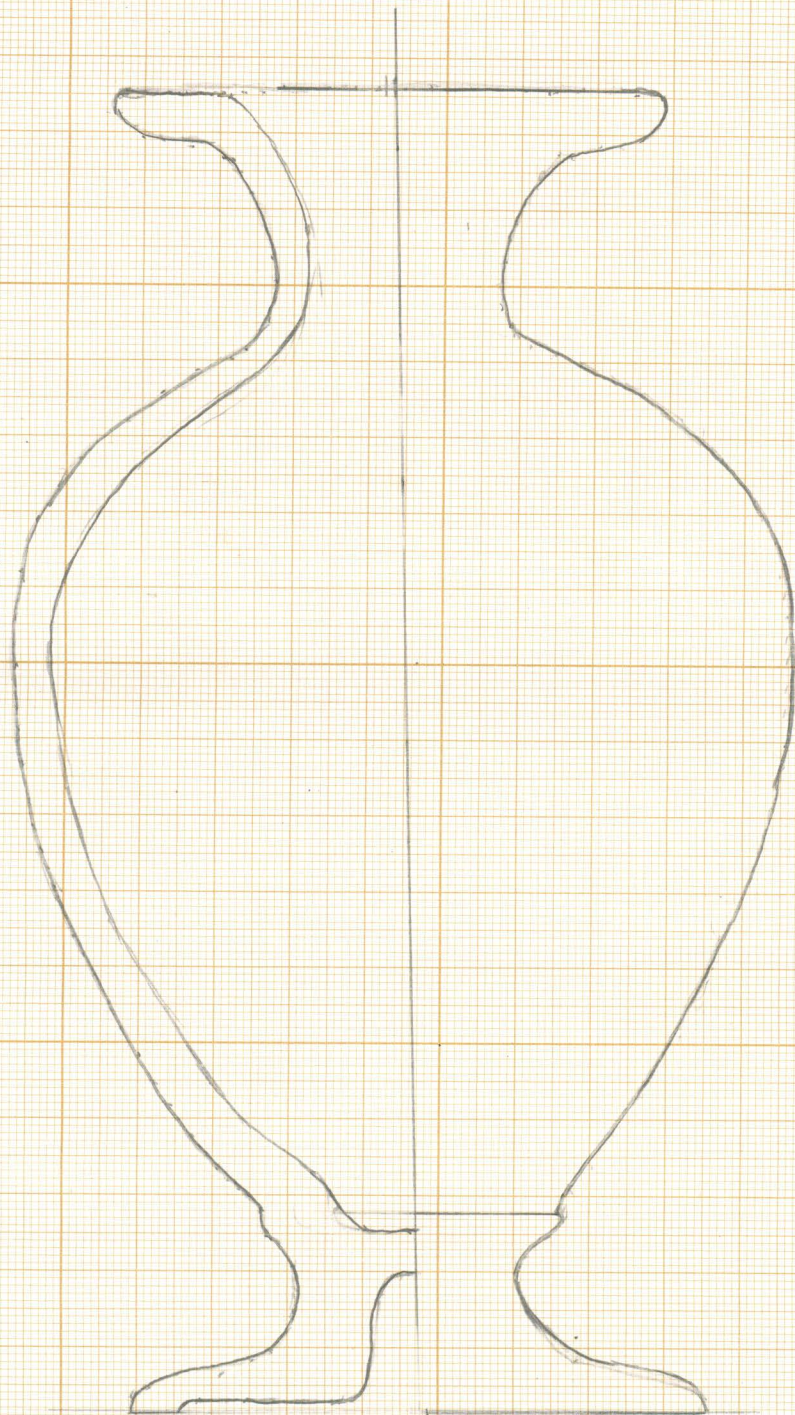

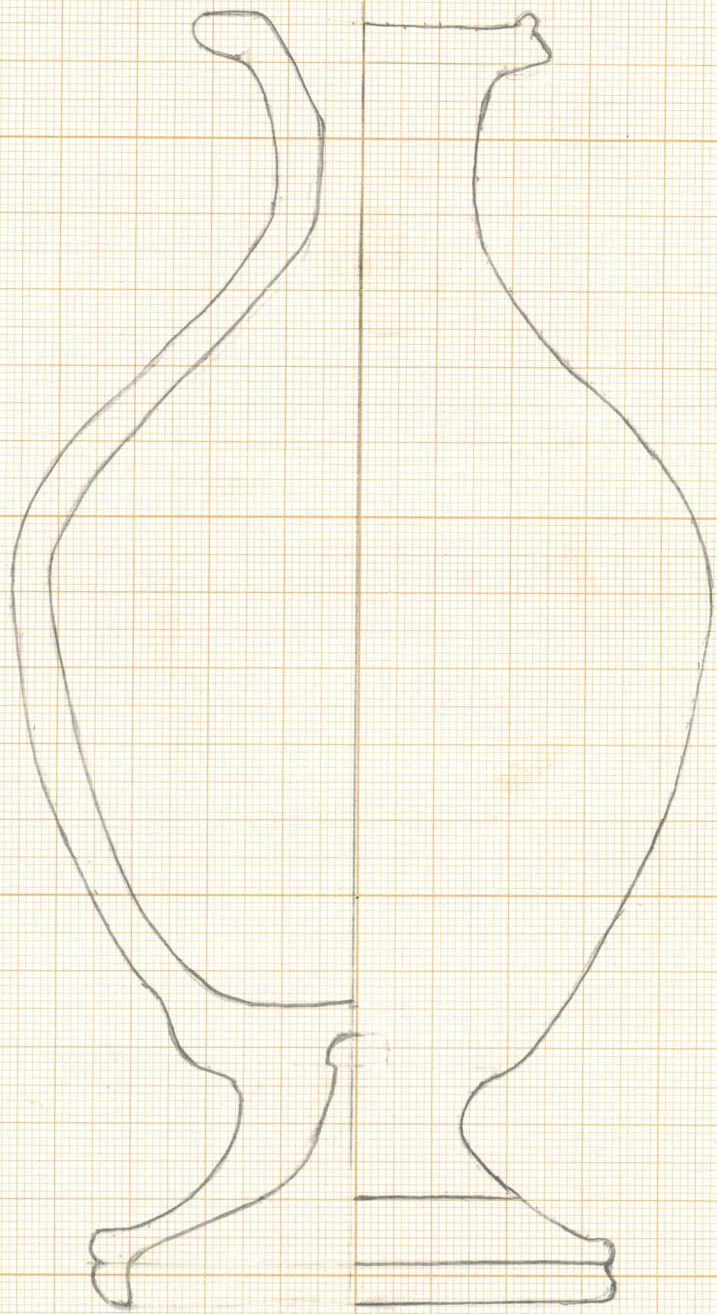

500 52

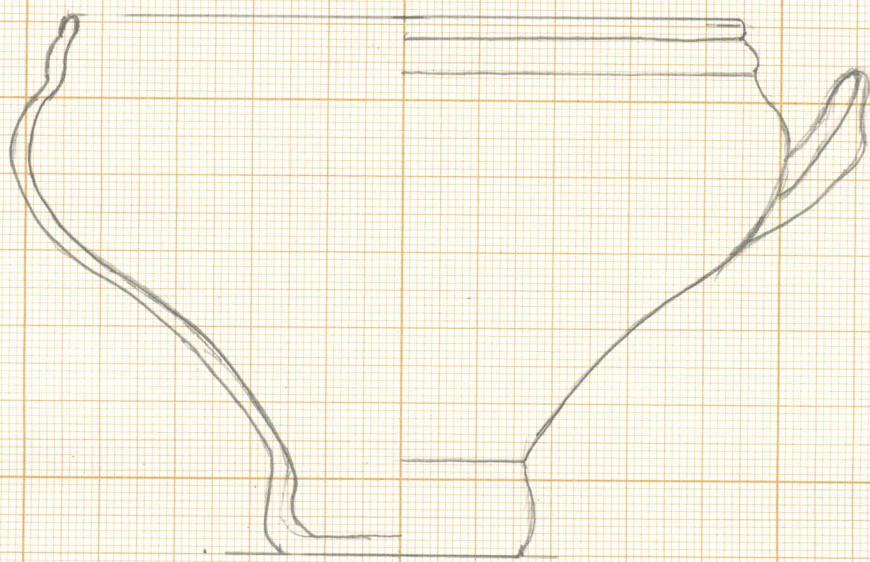

sev 39

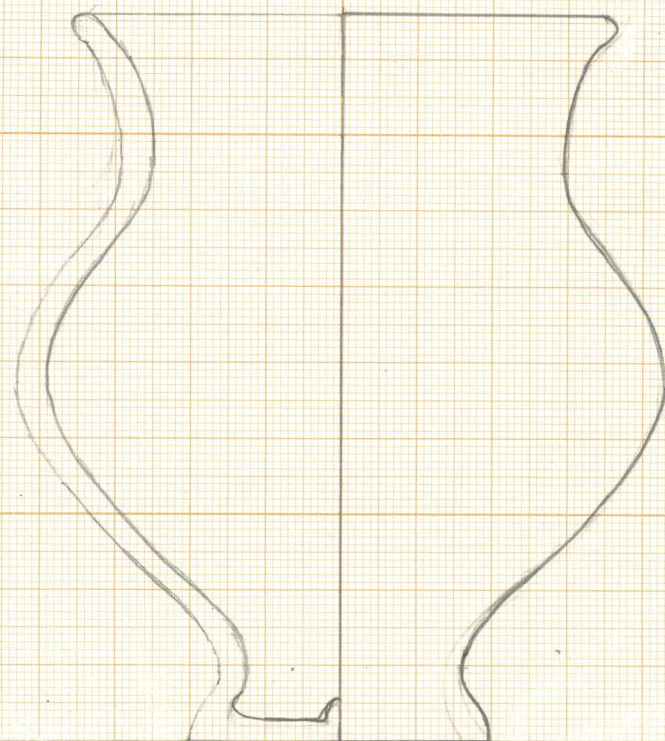

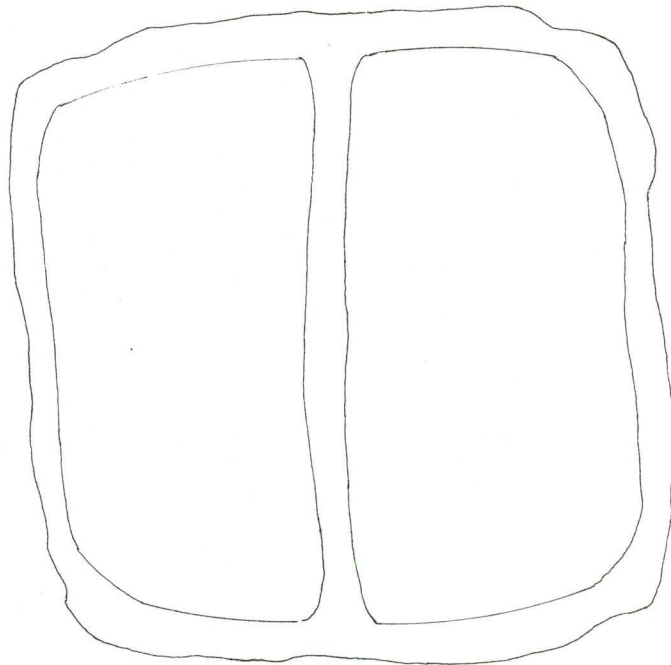
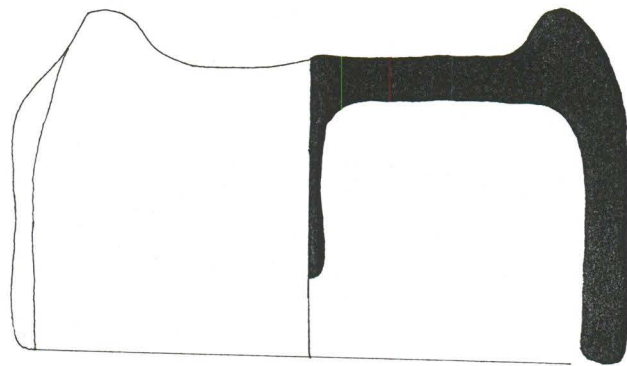
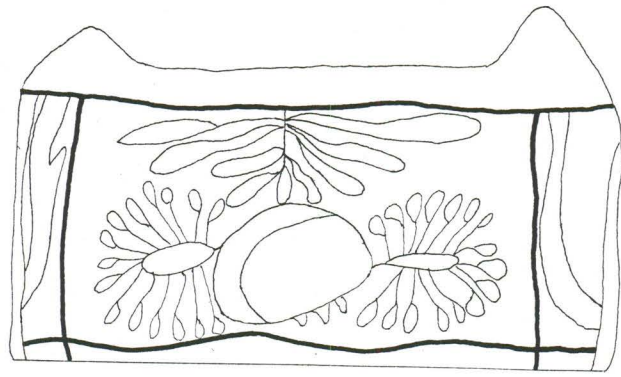

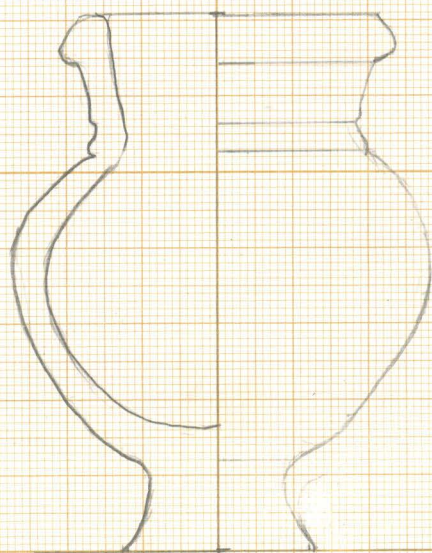

sev 41

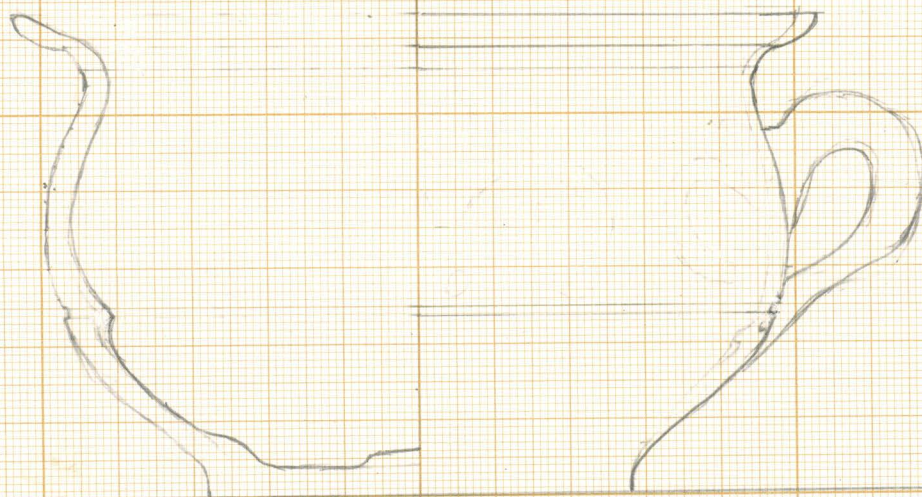

sev 42

24
15
10

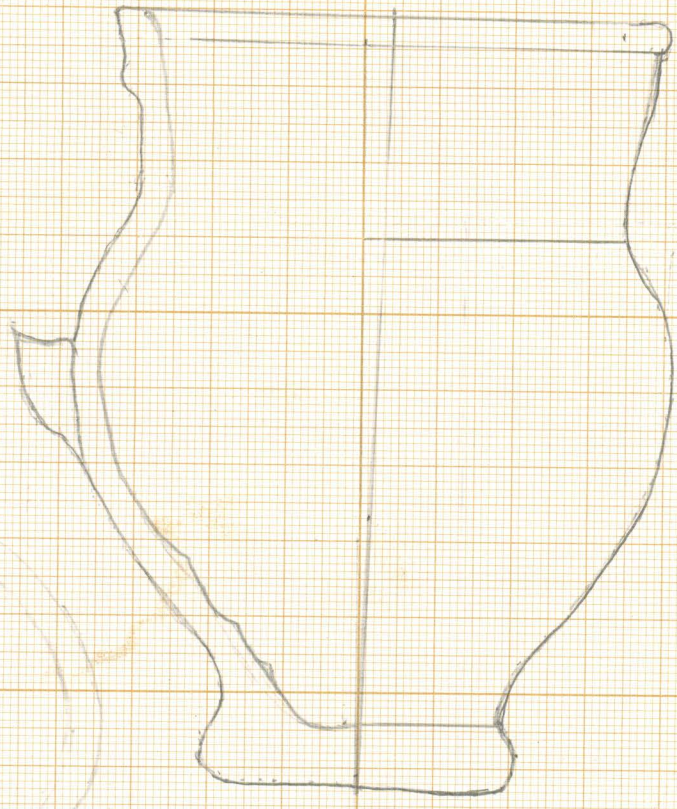

42
21
06

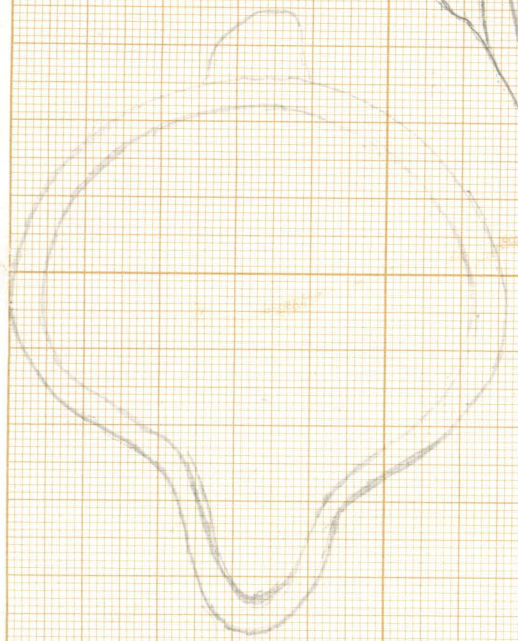

sev 26

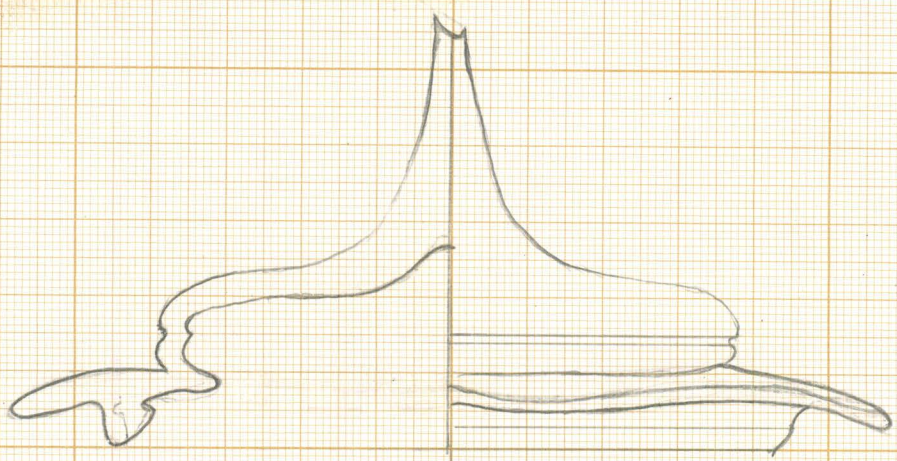

sev 34

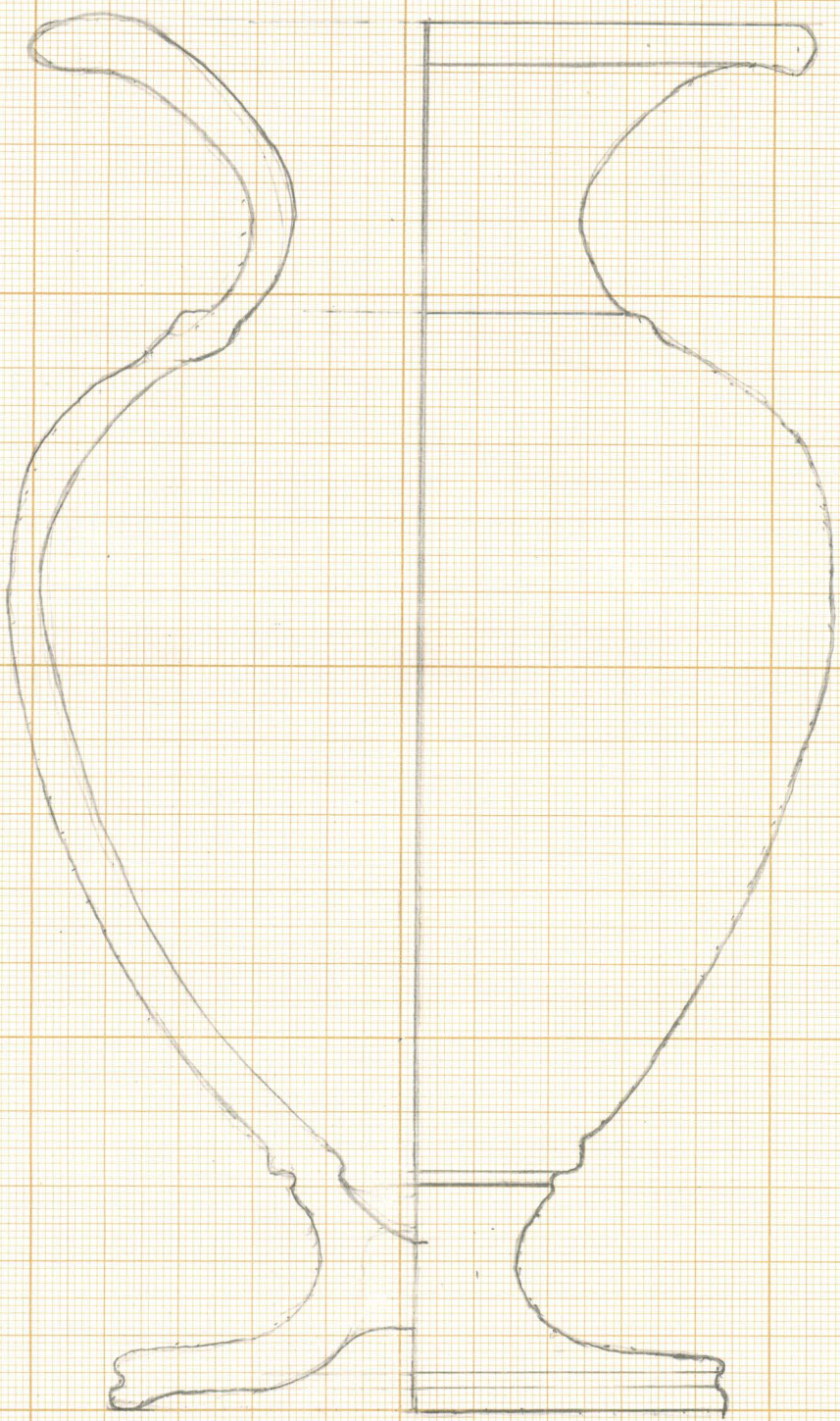

164
11
175

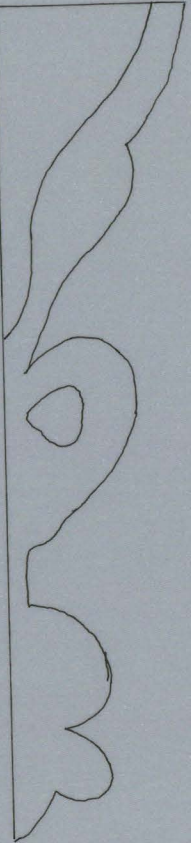

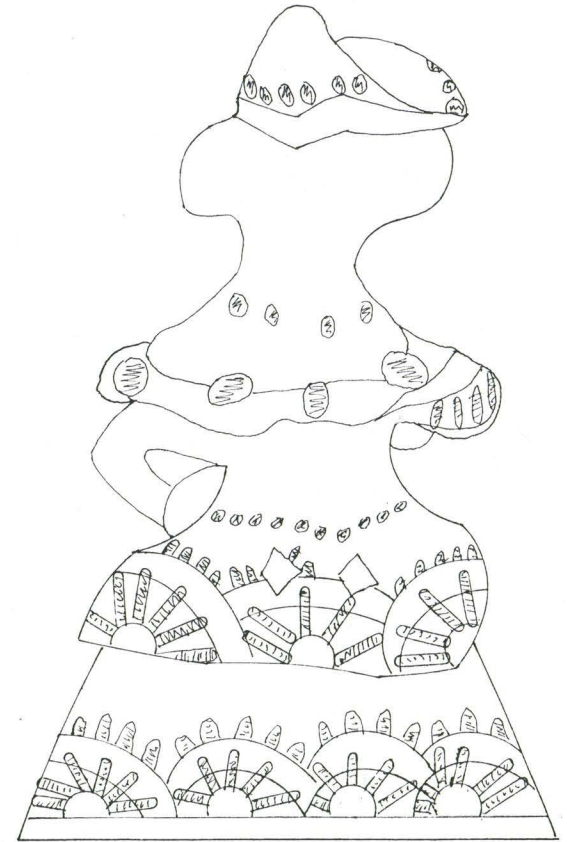

sev55

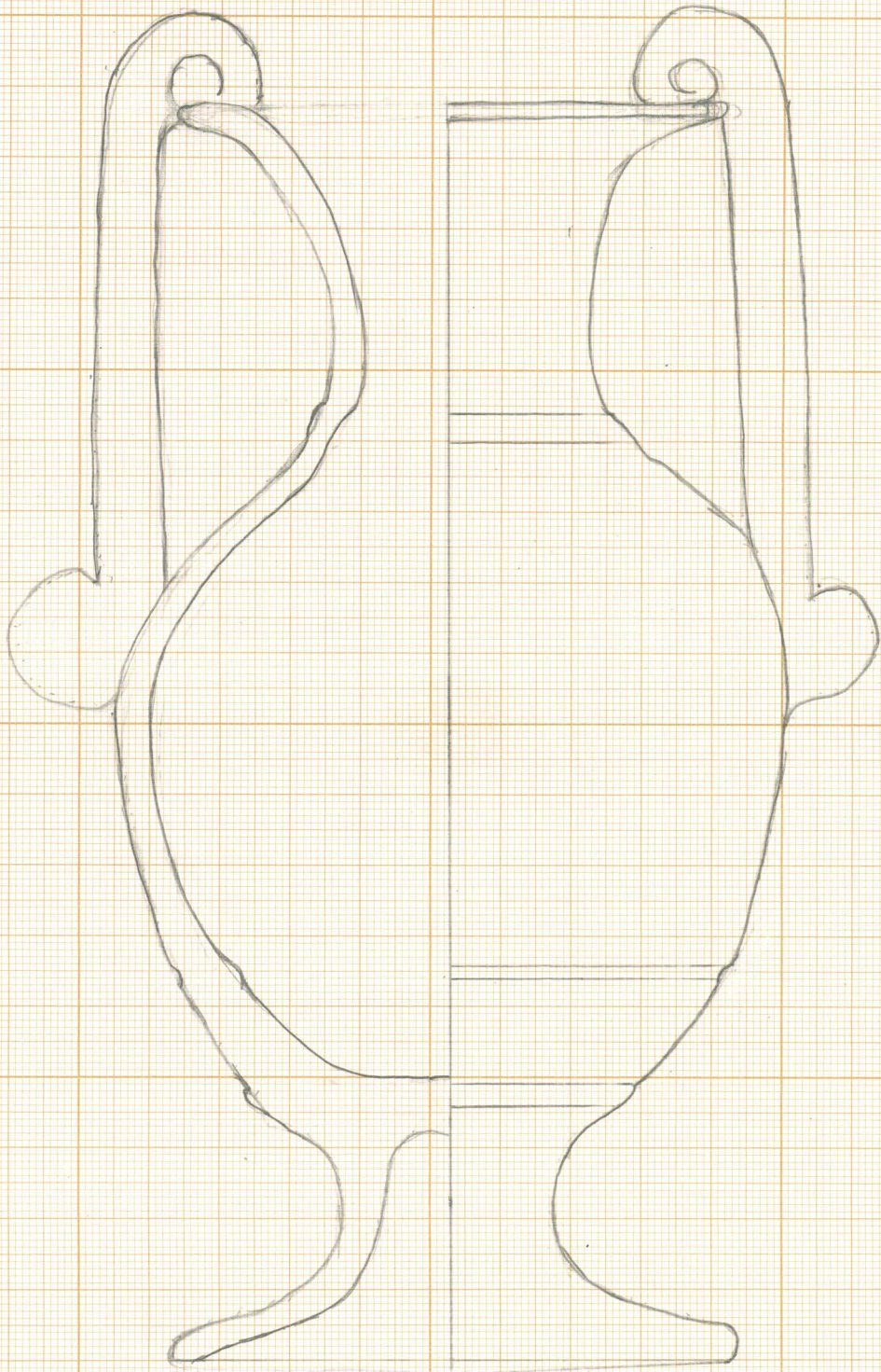

sev 29

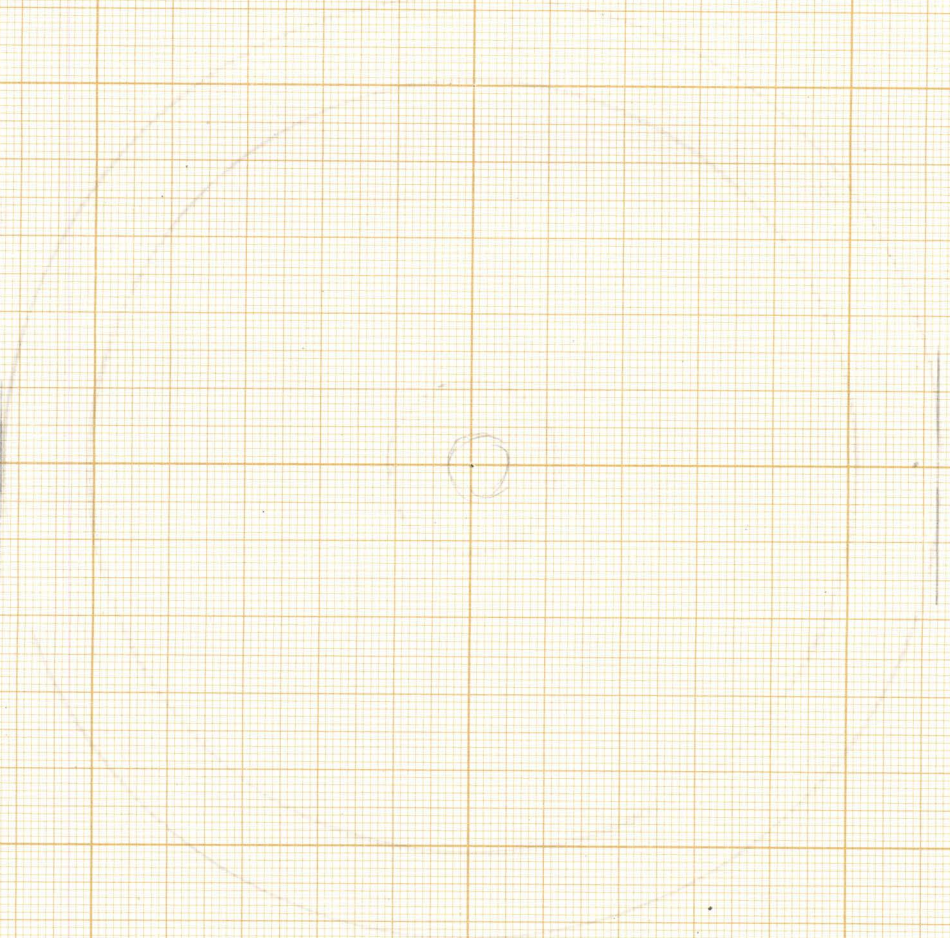
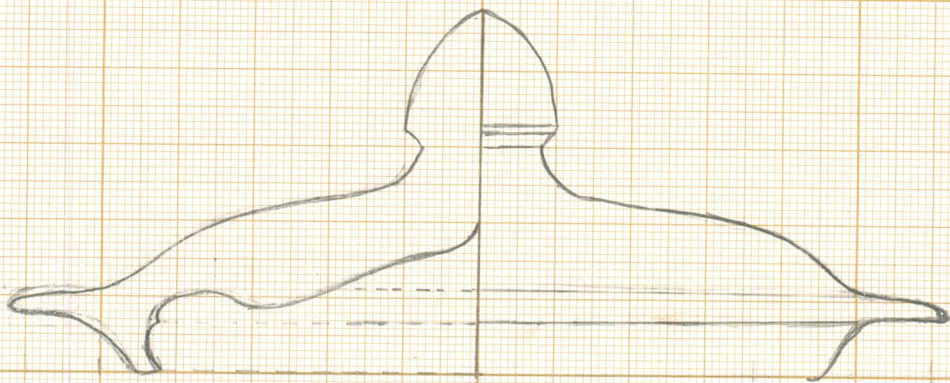

sev 36

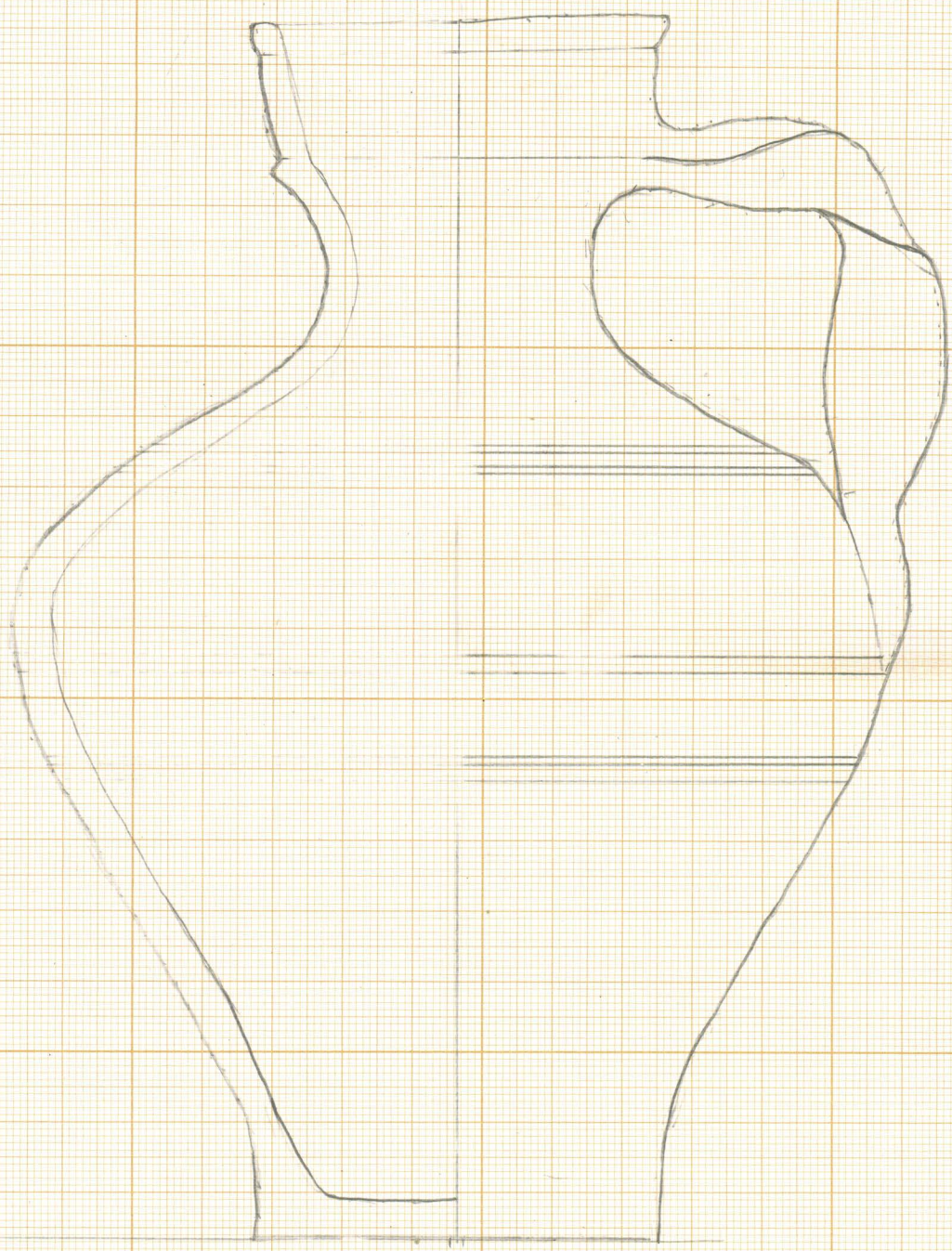

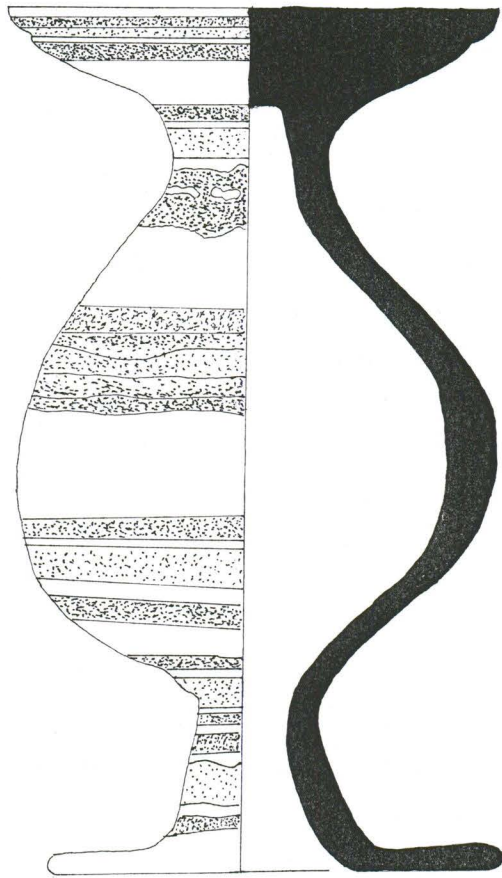

50V54

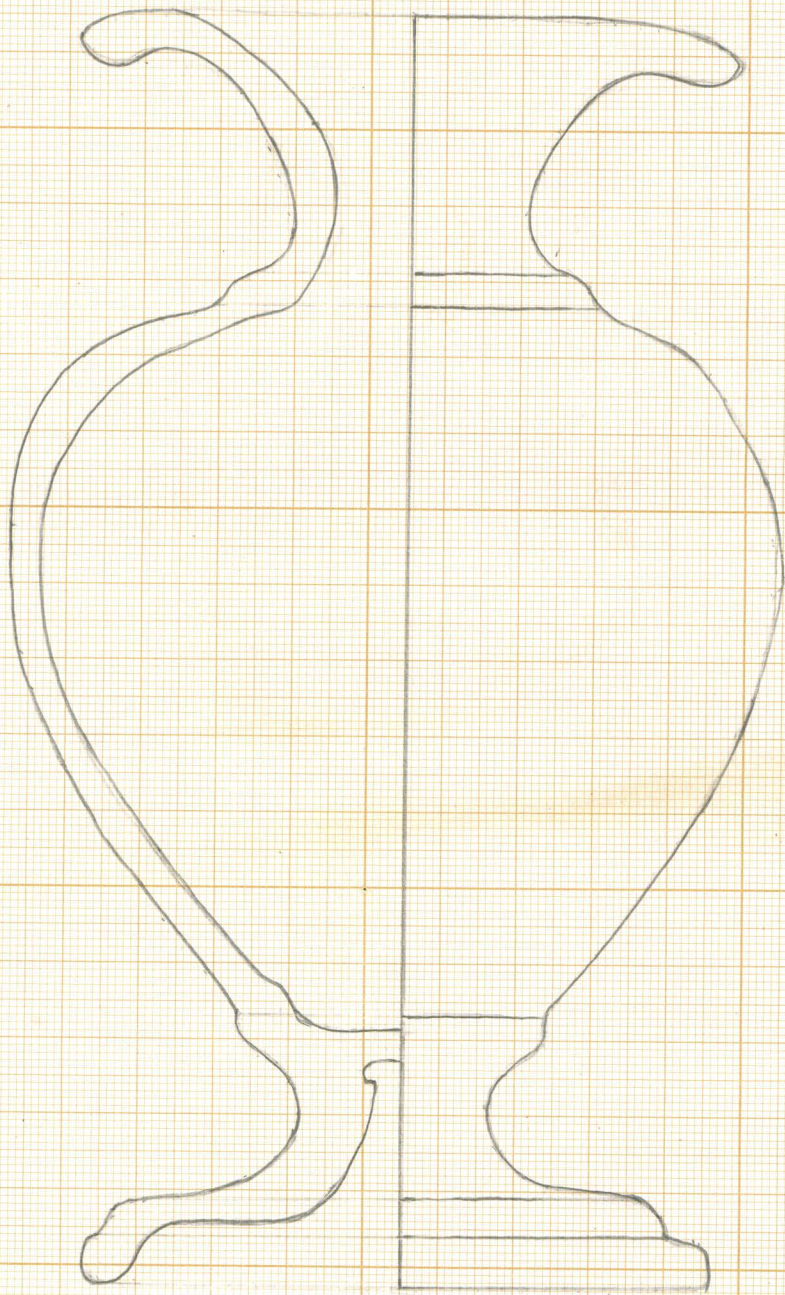

SCV-25
5.05.00

6,1 12
01 3v

67

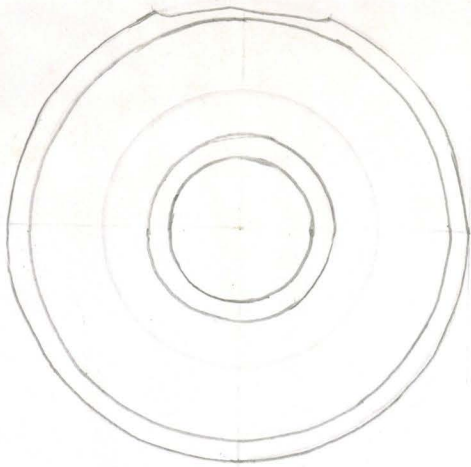
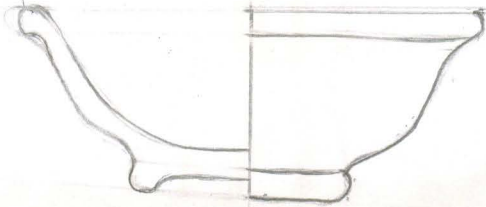

58 25

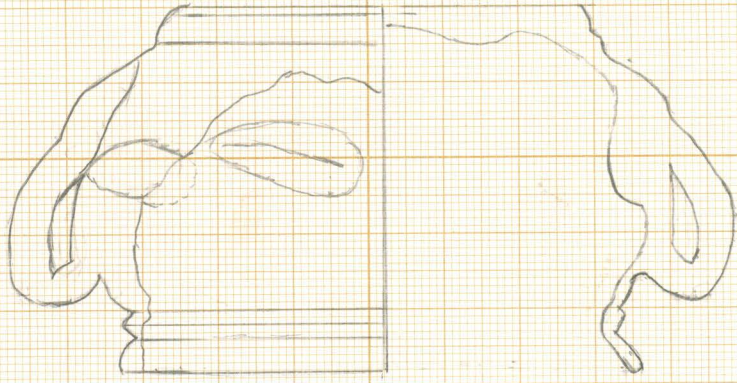

58 25

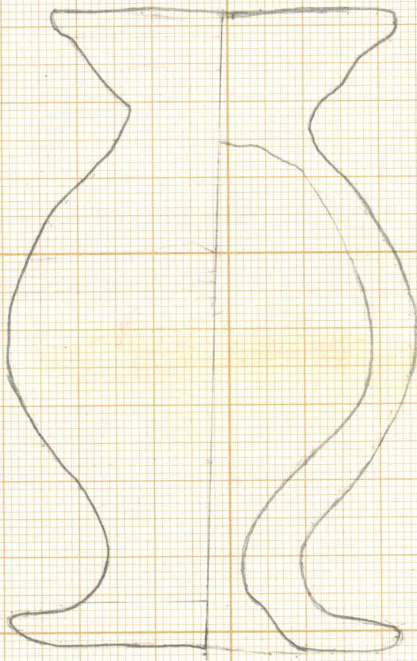

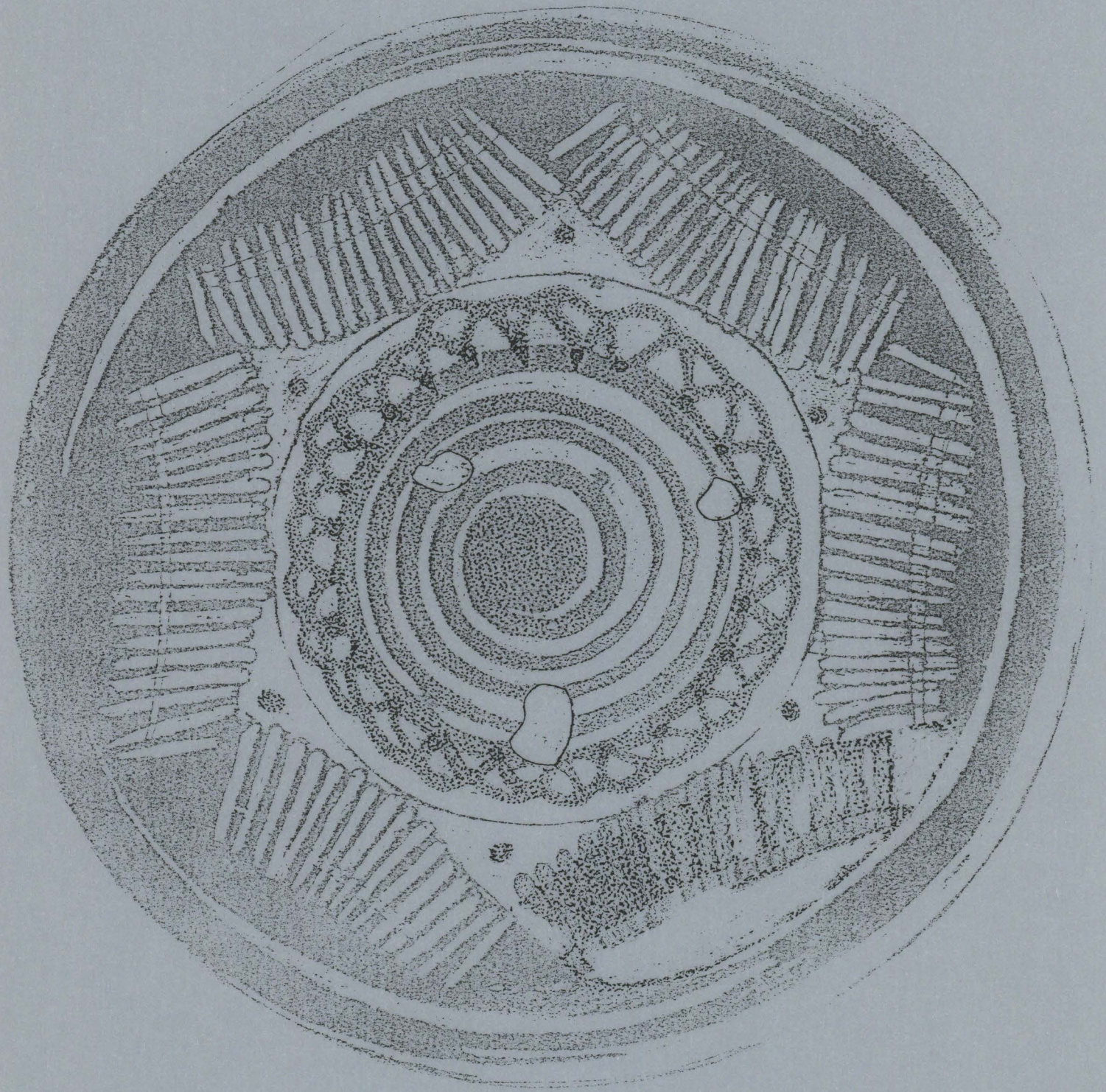

85-45
07/10

sev. 45

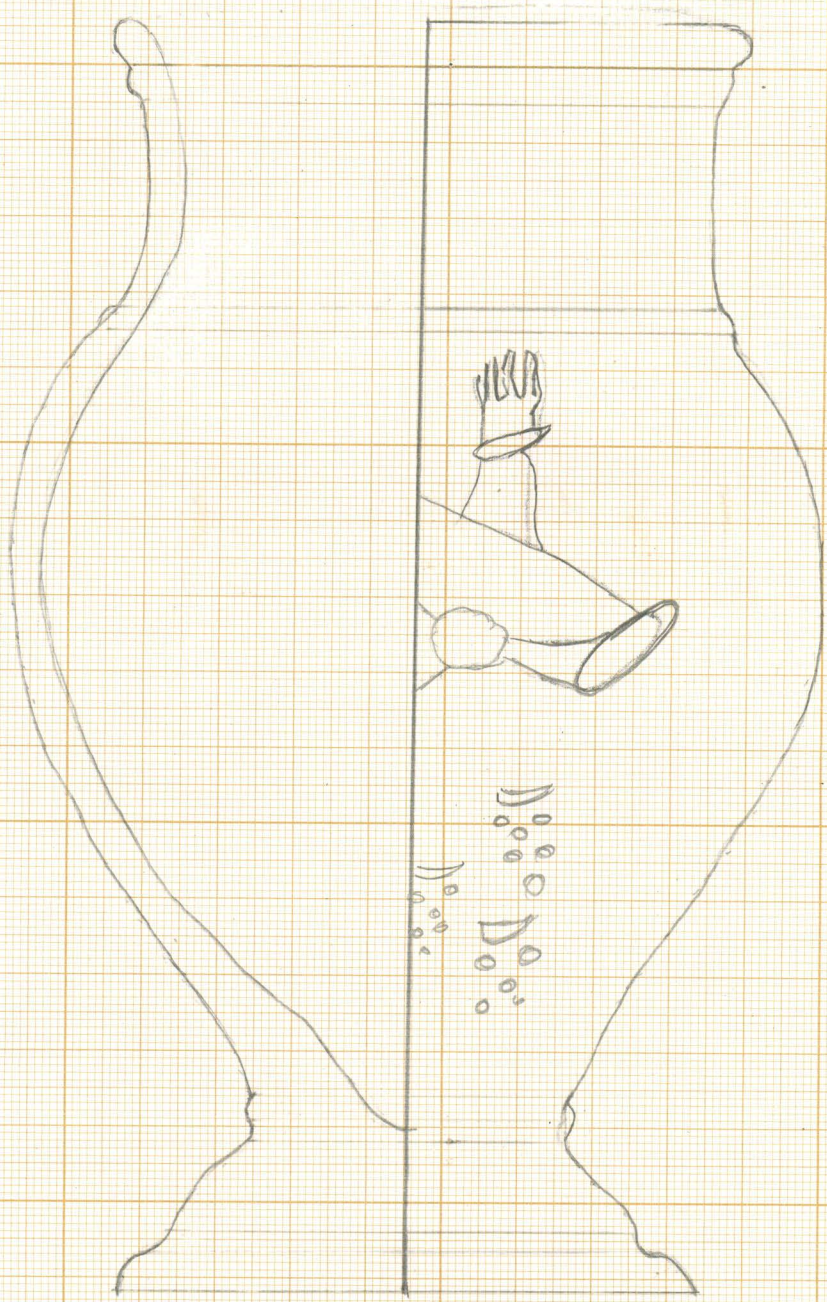

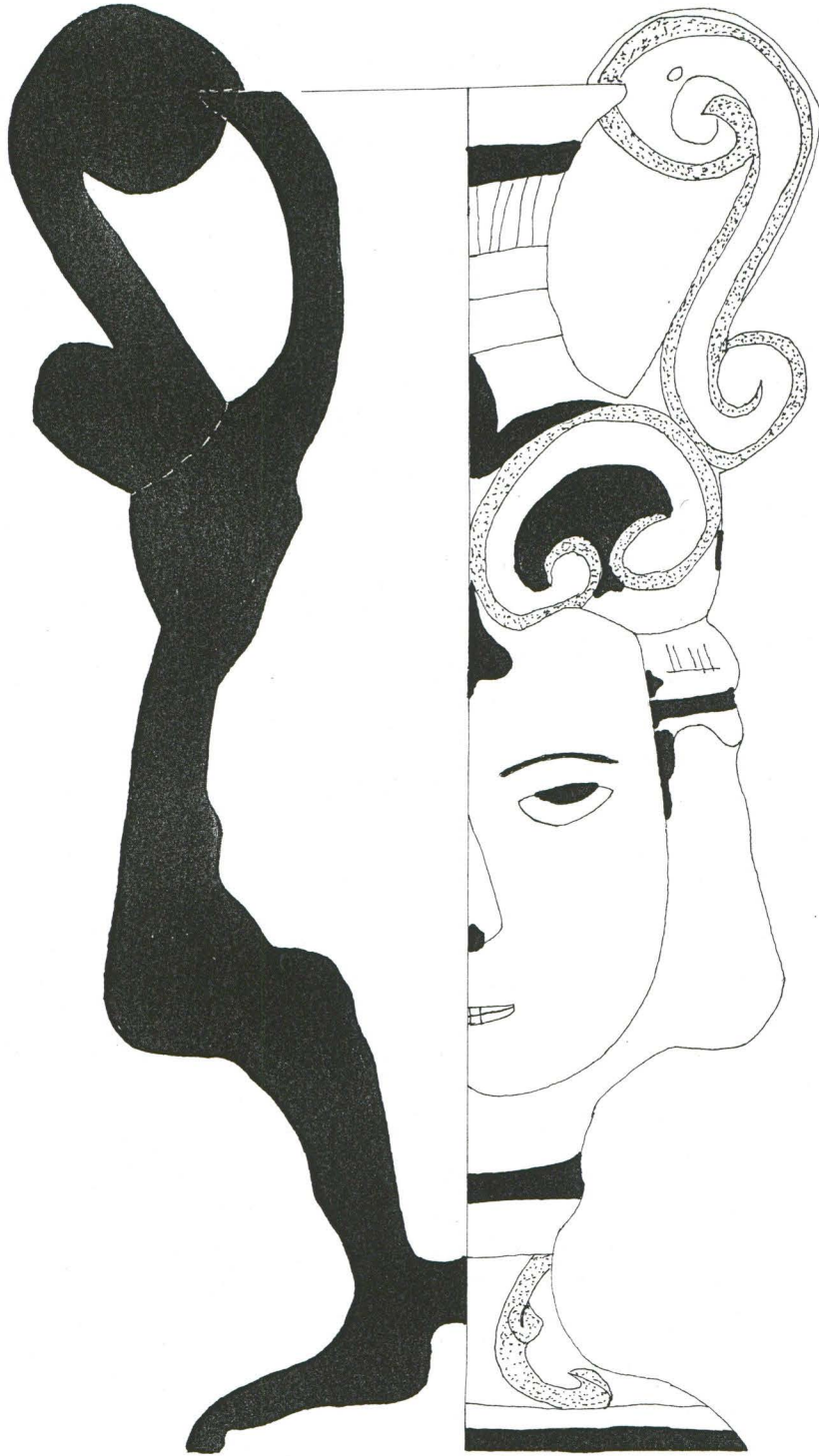

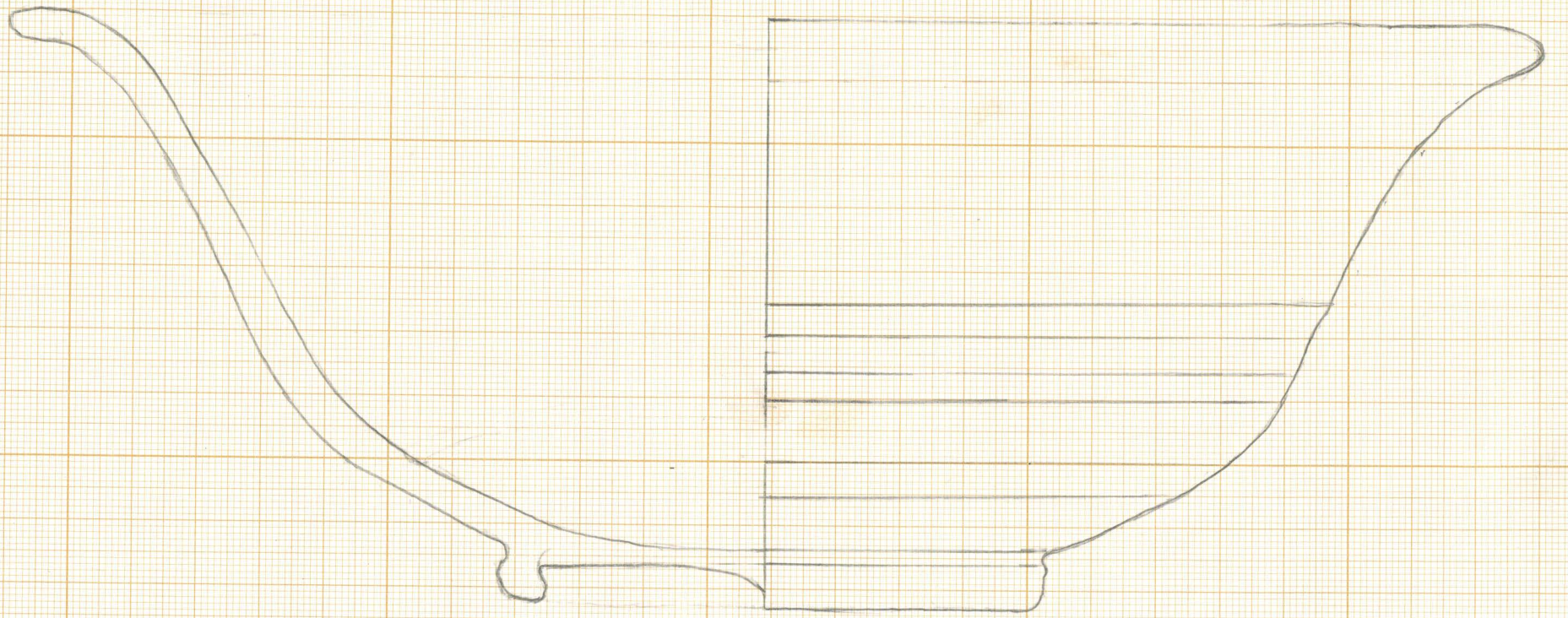

sev-4

30

25

20

15

10

5

ser 47

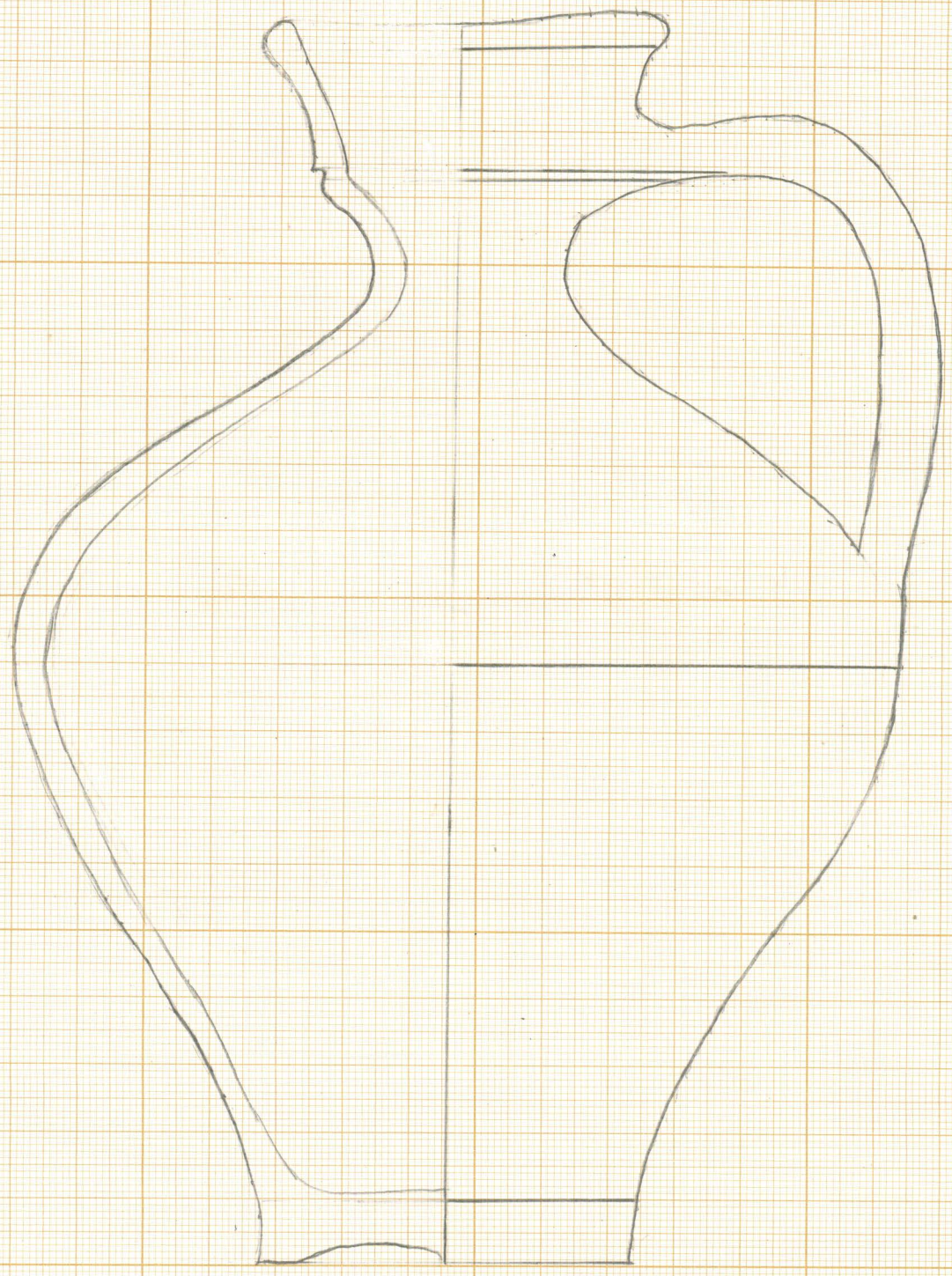

12/04/99

15th Dec 1
15th Dec 0

50

(12)

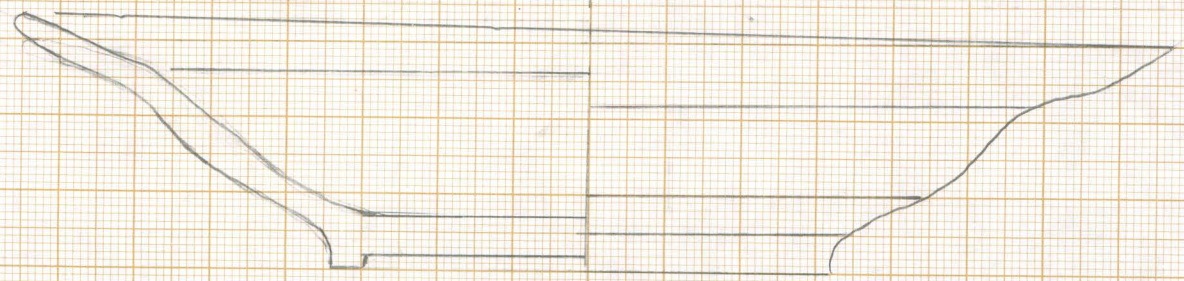
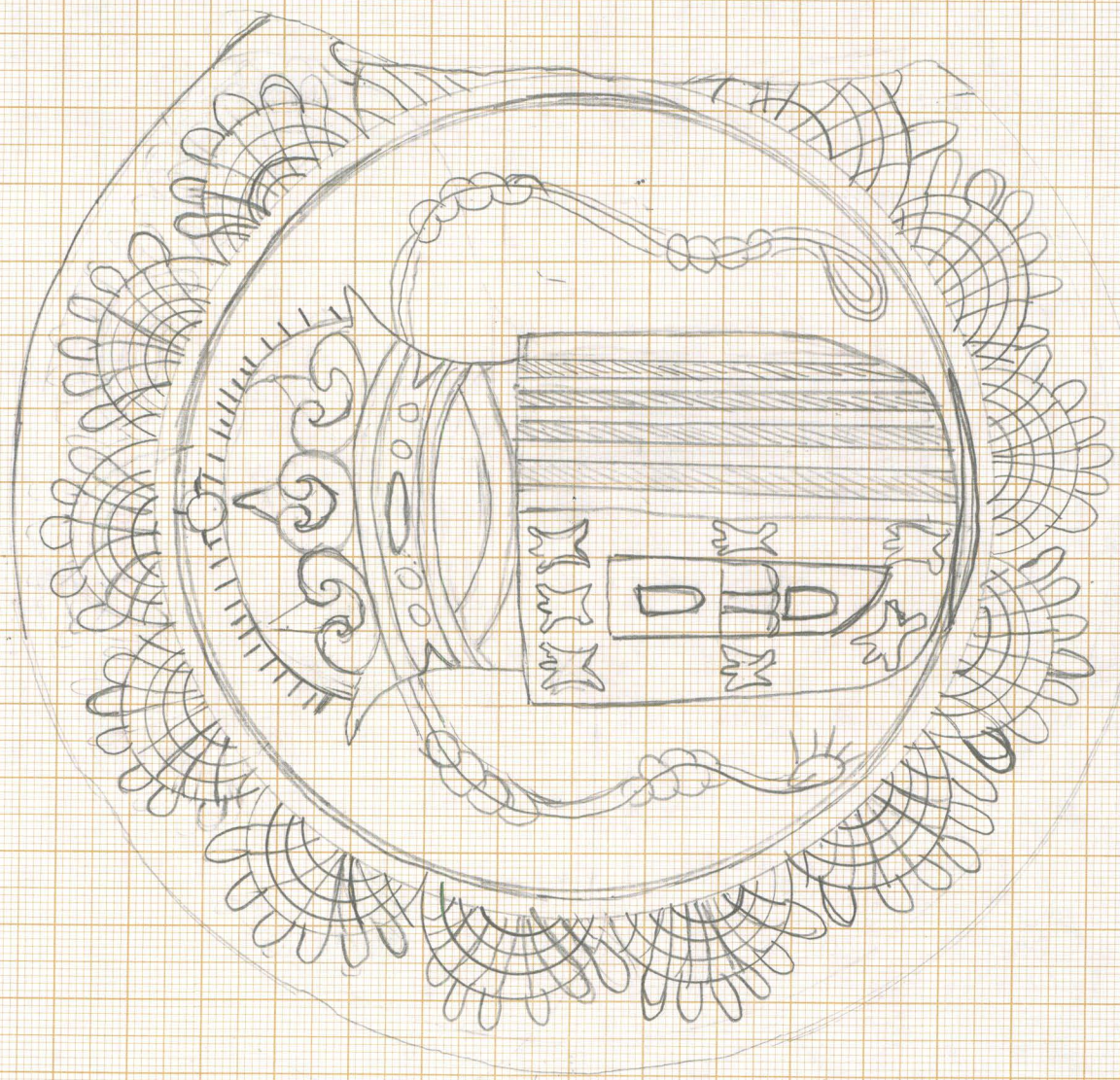

7 cm

sev 48

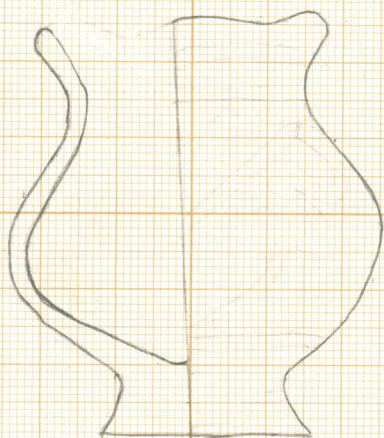
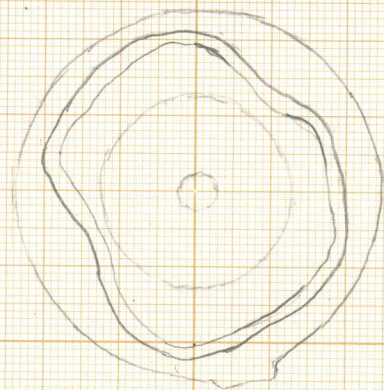

15/99

56

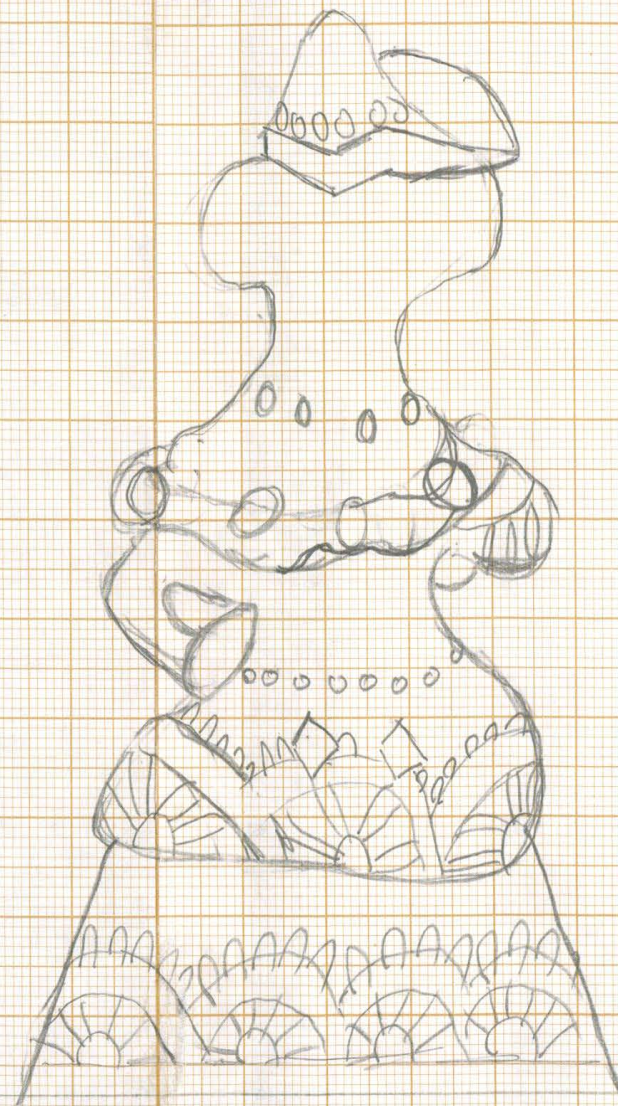

no. 00

sev 49

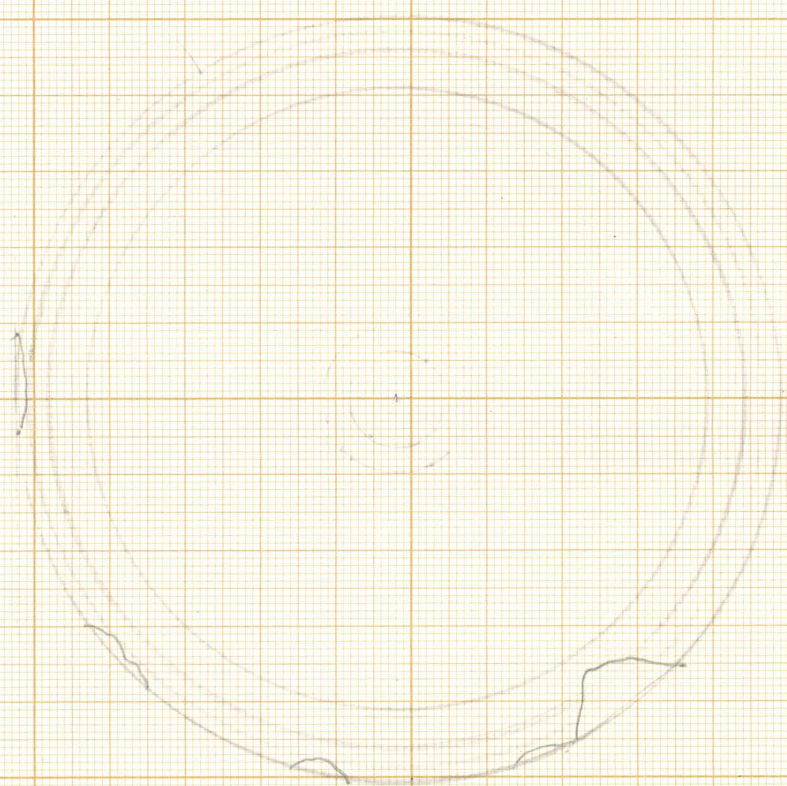

12 12
11 36
12

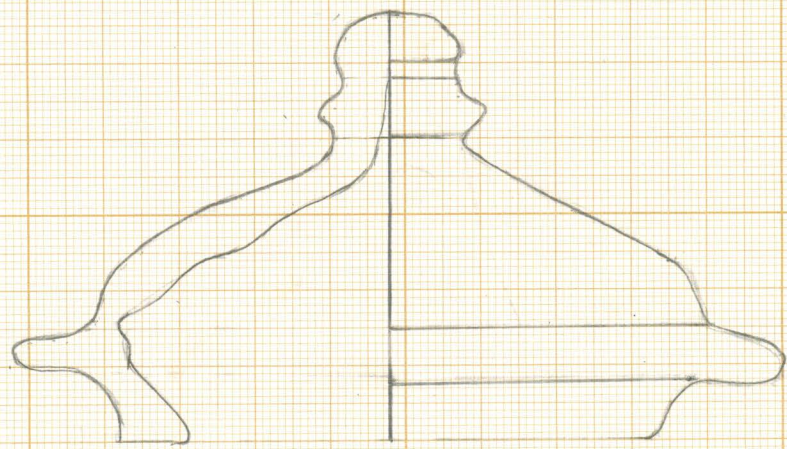

① 43

5.7

18.7

19.3

7.4
7.4



28/11

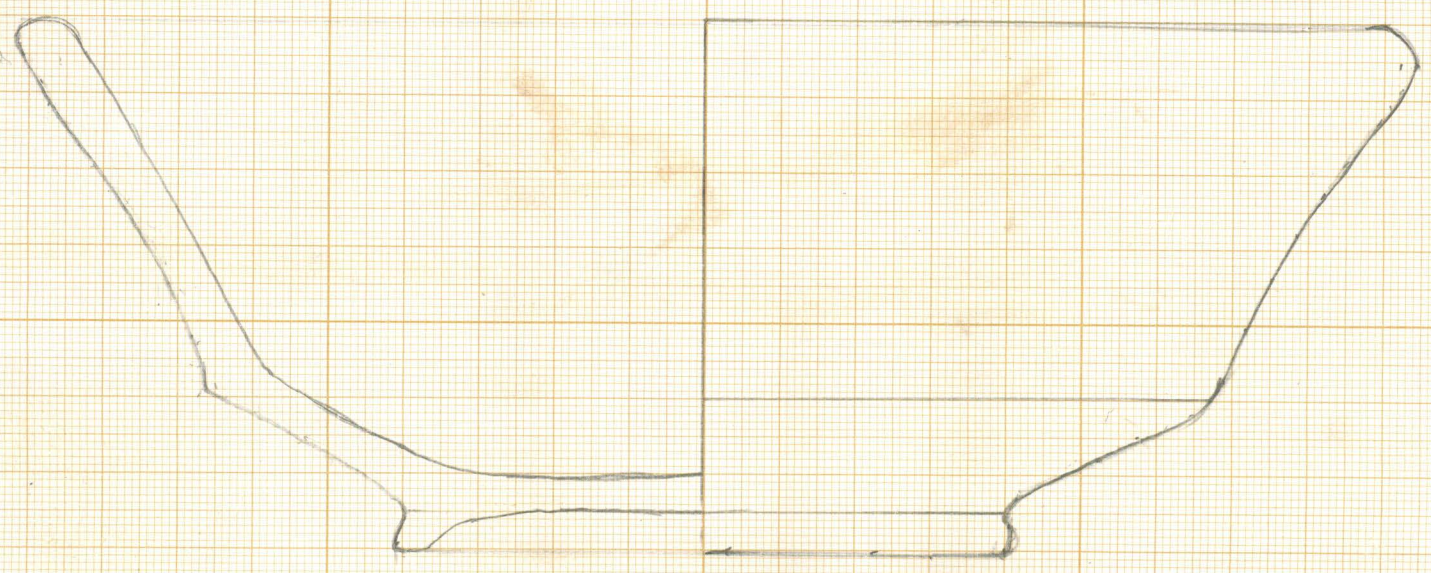
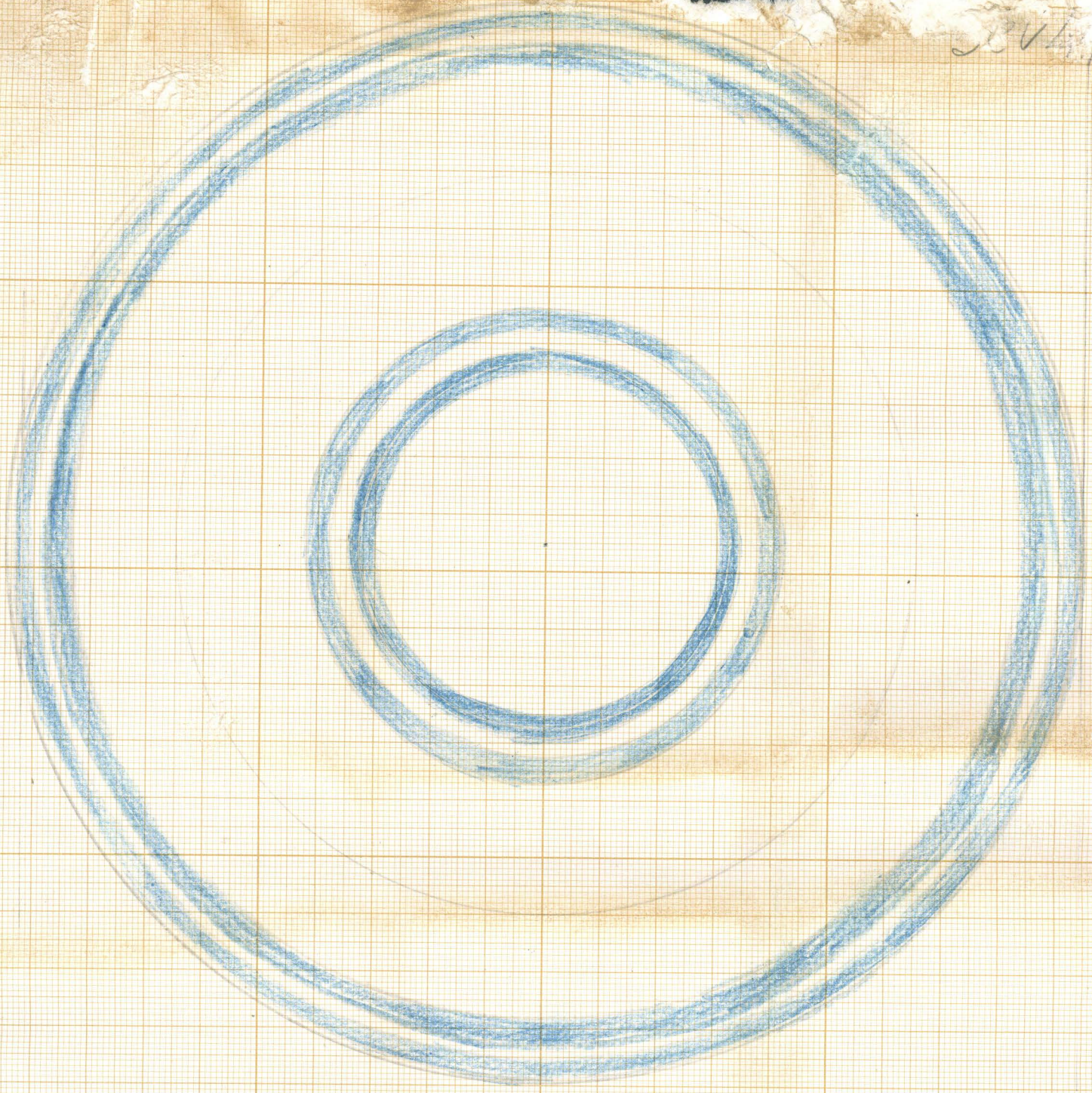

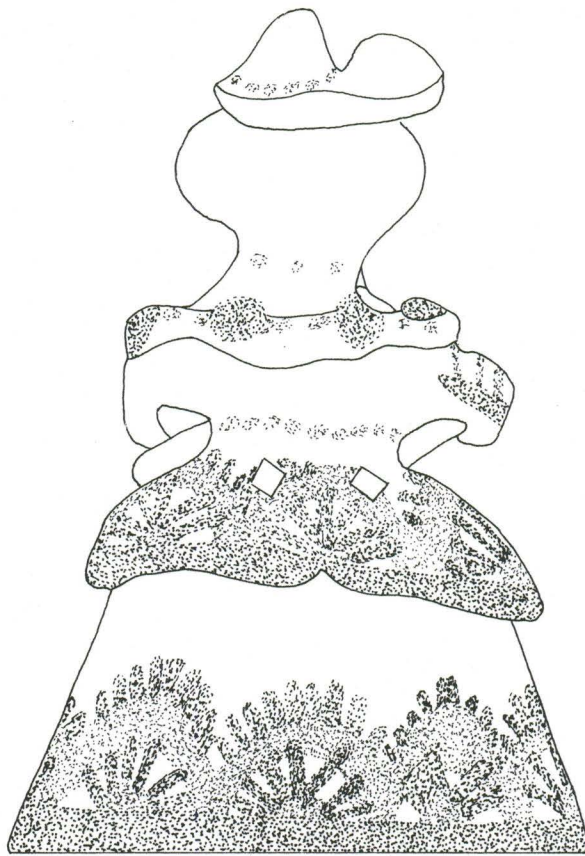

AZUL ESCURO



AZUL CLARO

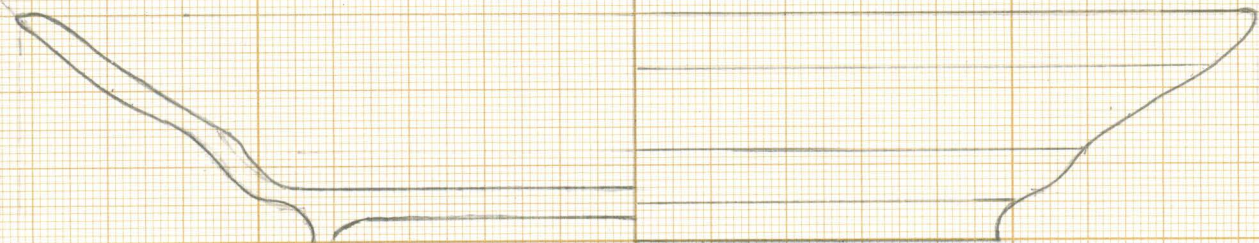
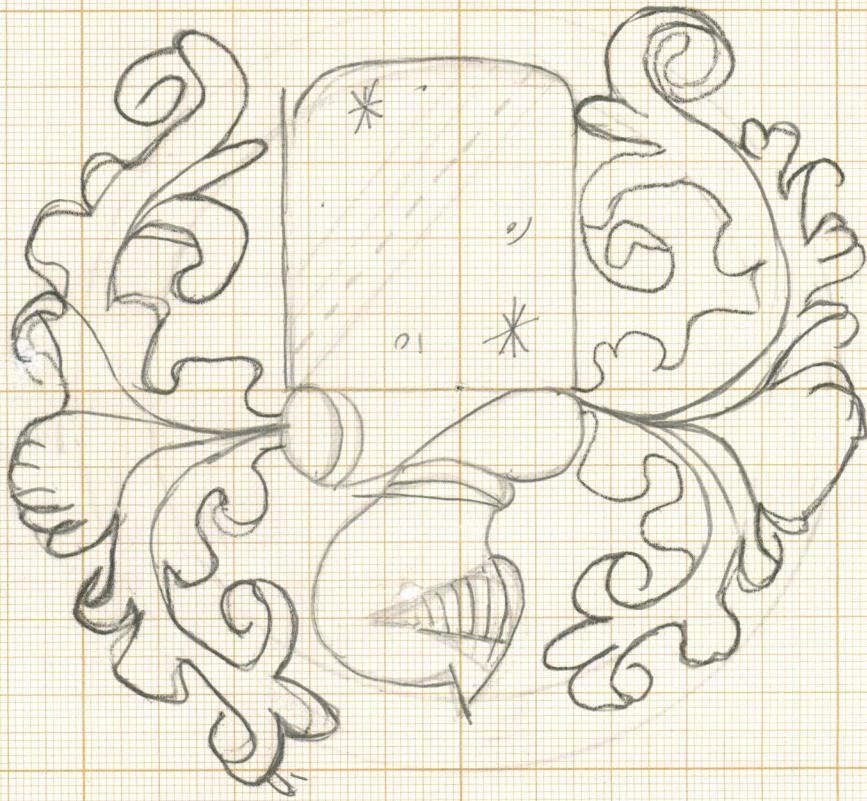

scv30



tinta - 106

107

108

109

110

111

112

Amarela

265

266

267

268

269

azul.

714

715

716

717

718

Laranja.

PASSAR.

VIRSEM

SCV 31

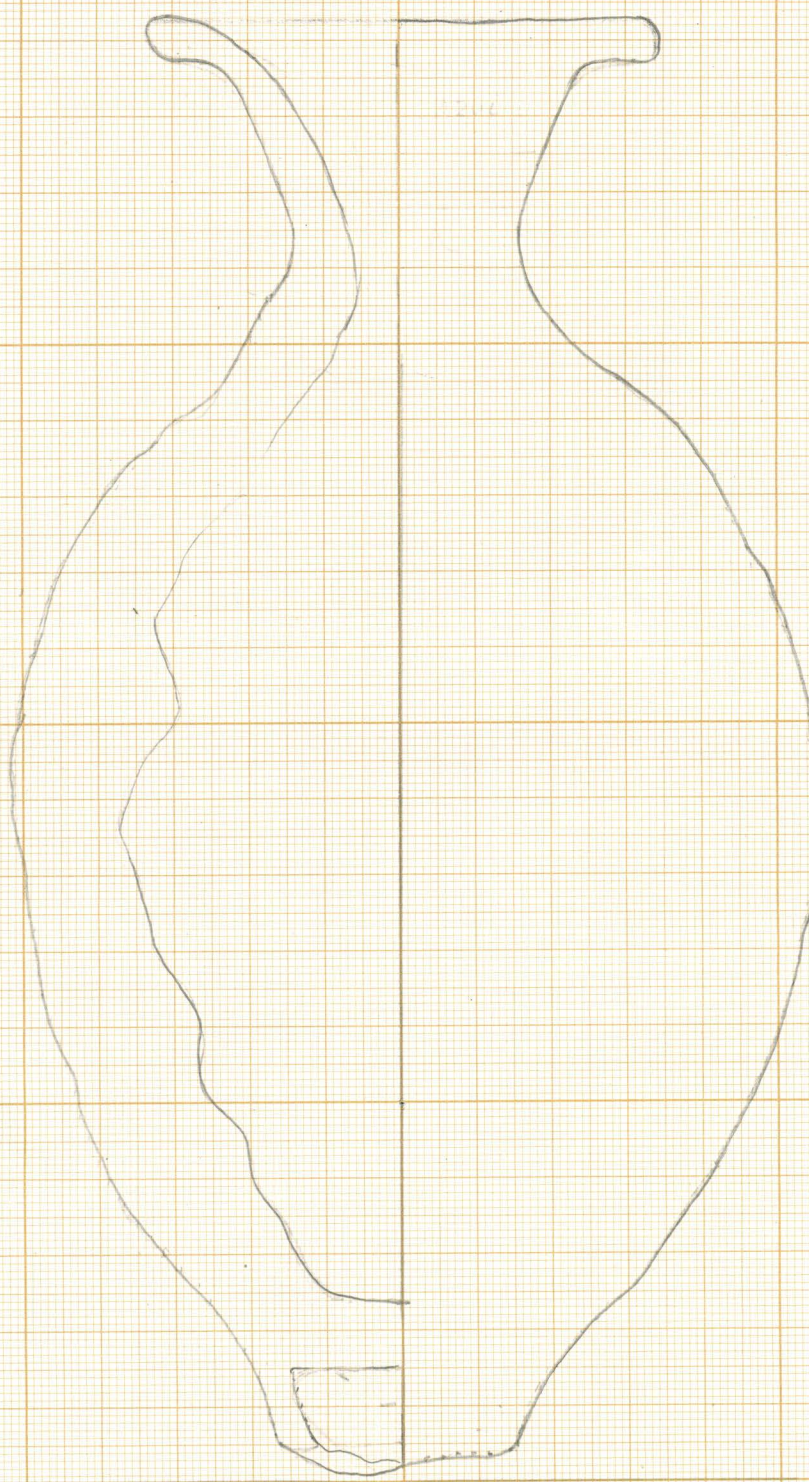



SEV 32

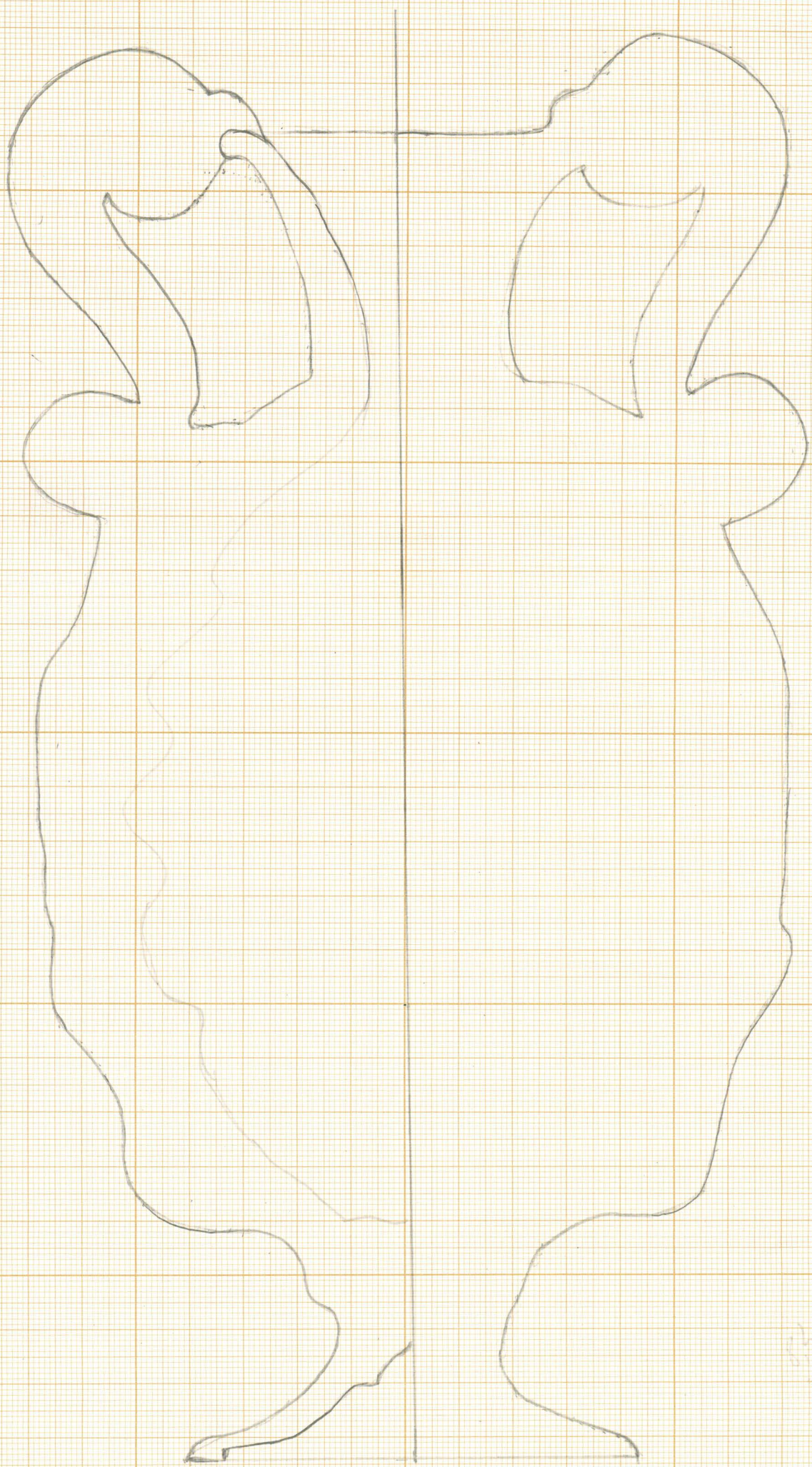

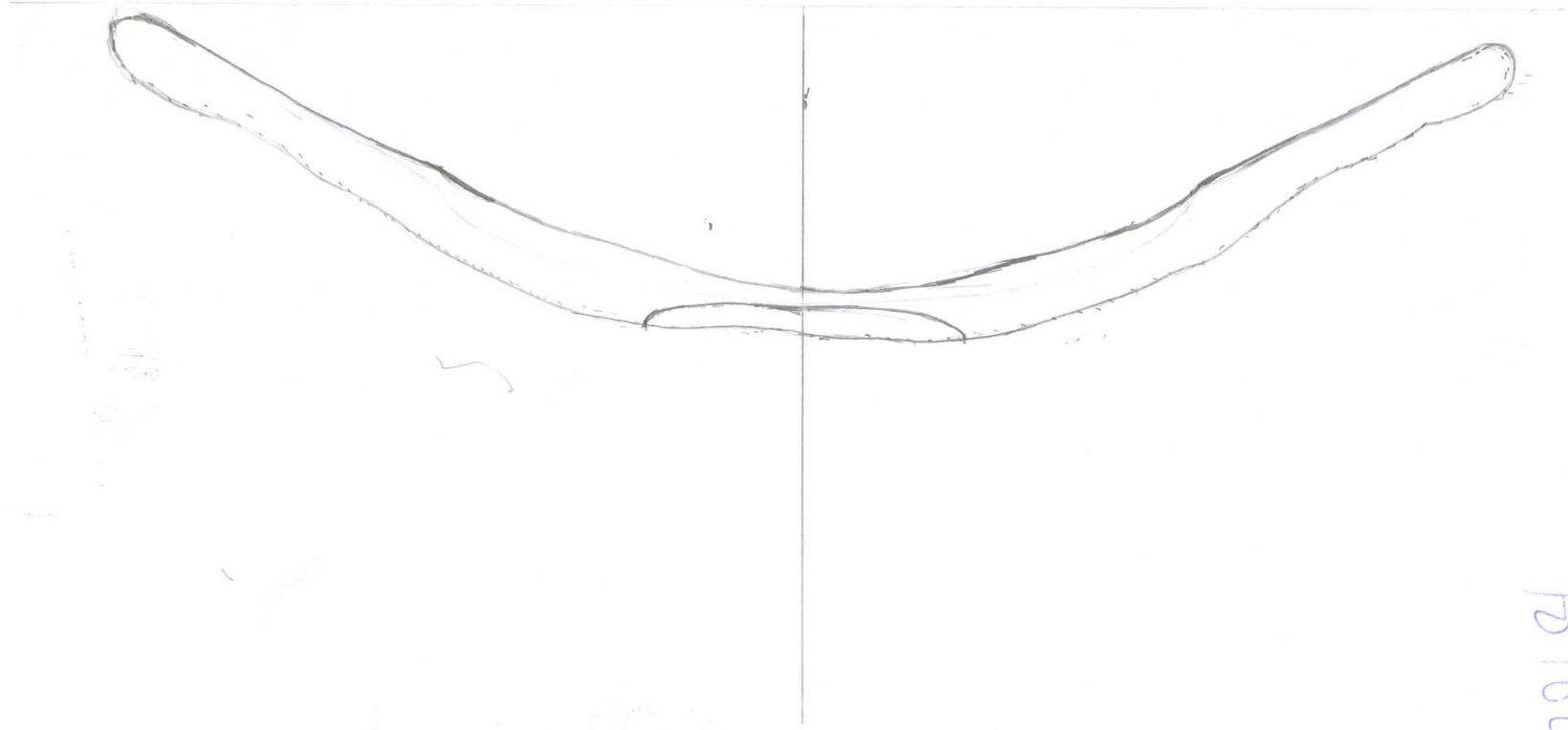

$$\frac{11}{8.2} = 1.34$$

11

8

pholo 12

$$\frac{11}{8.2} = 1.34$$

T



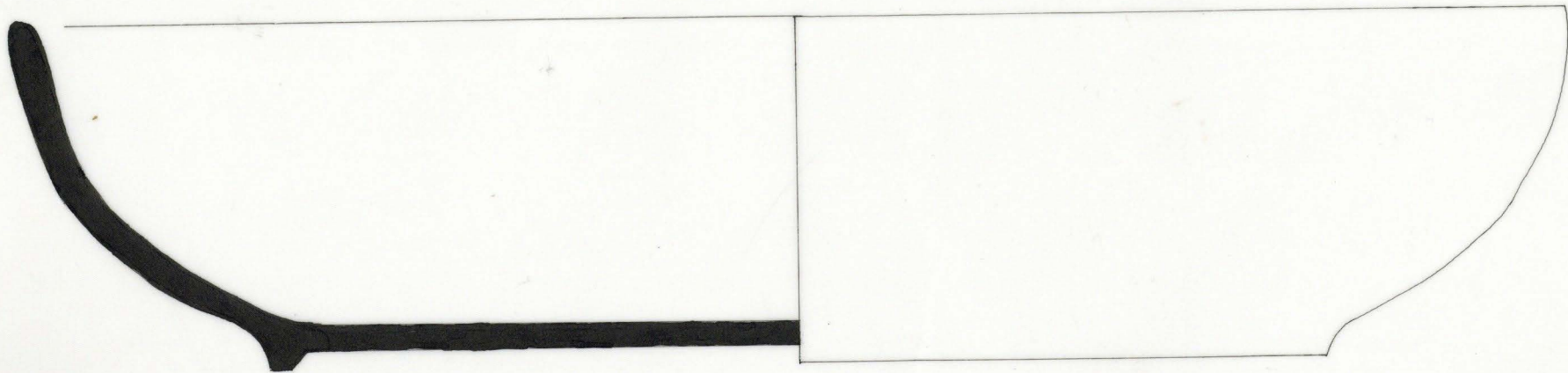

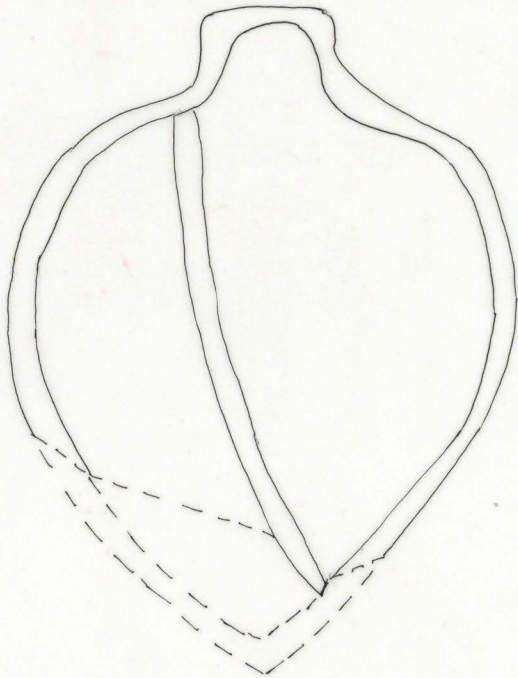
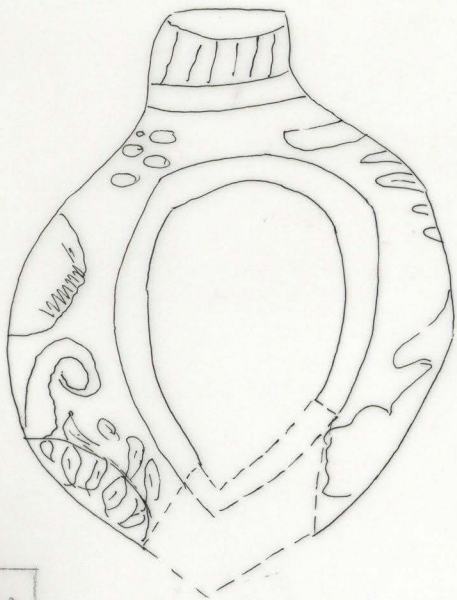
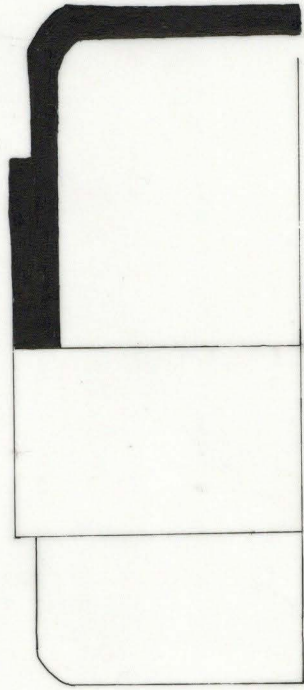
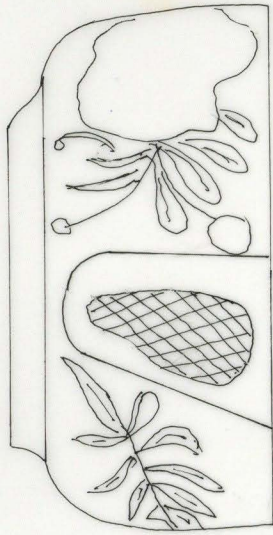

Seu. 21
=

Seu. 21

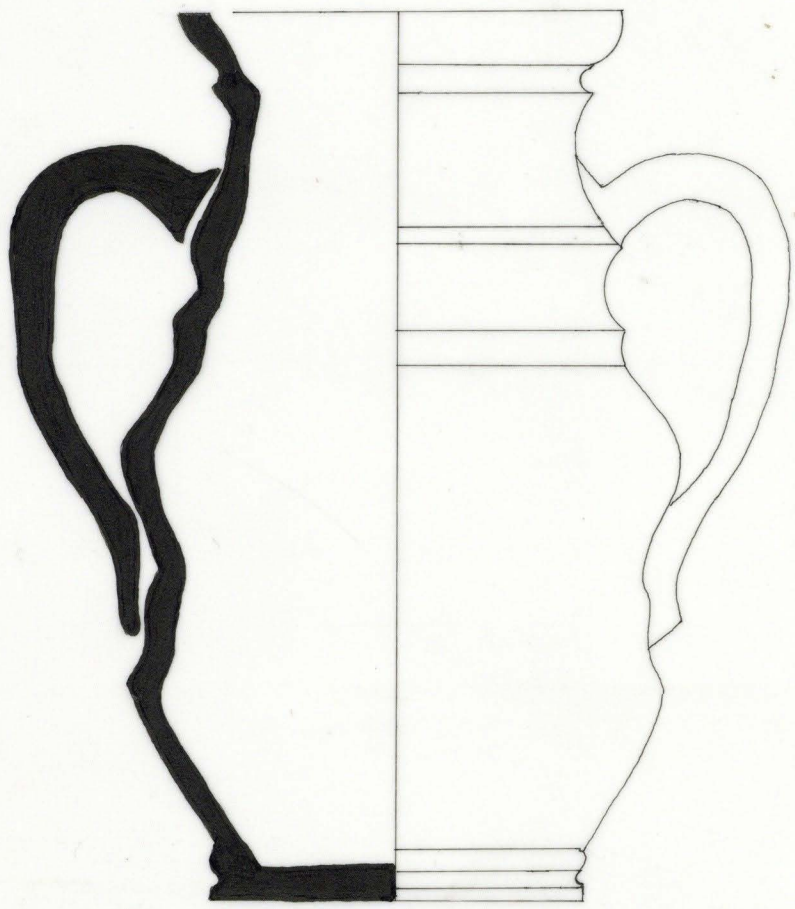

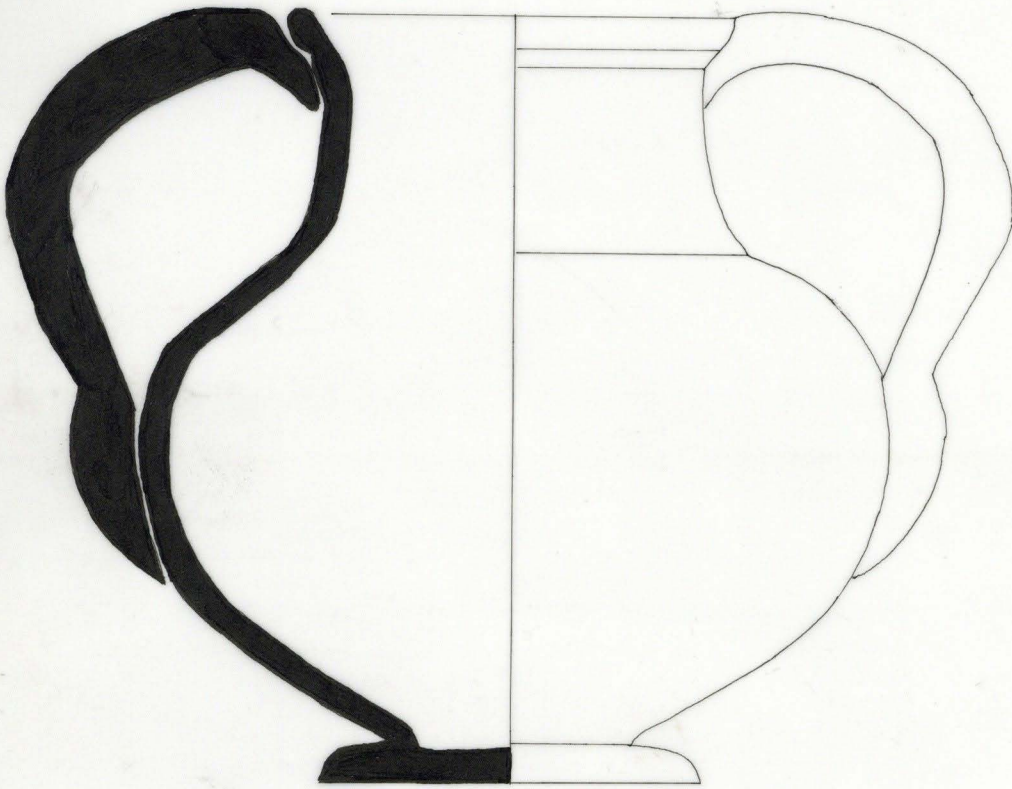

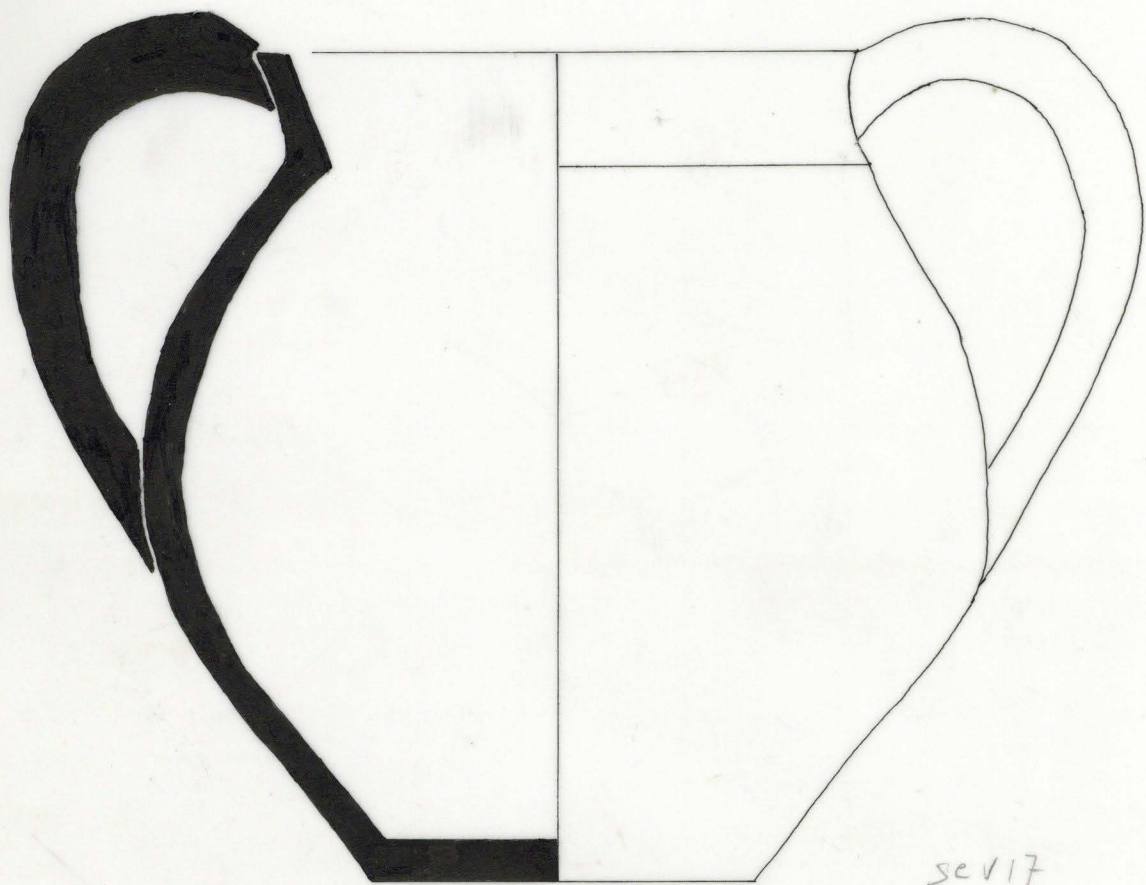

se.v.17

se.v. 17
 $\varnothing = 11\text{cm}$

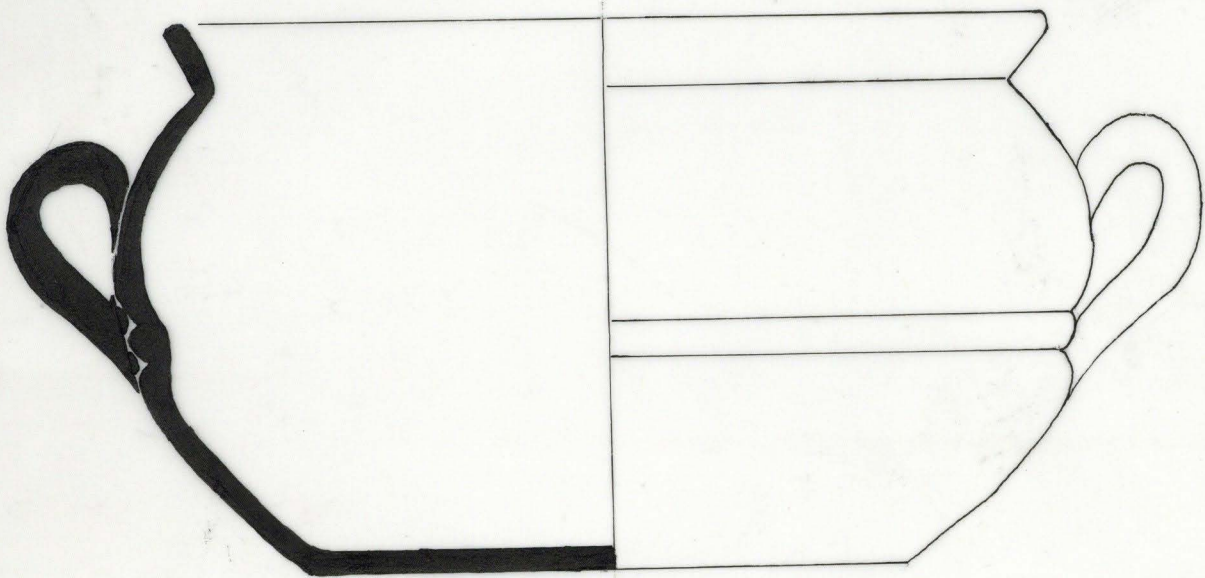

SCU. 15
 $\varnothing = 7.5 \text{ cm}$

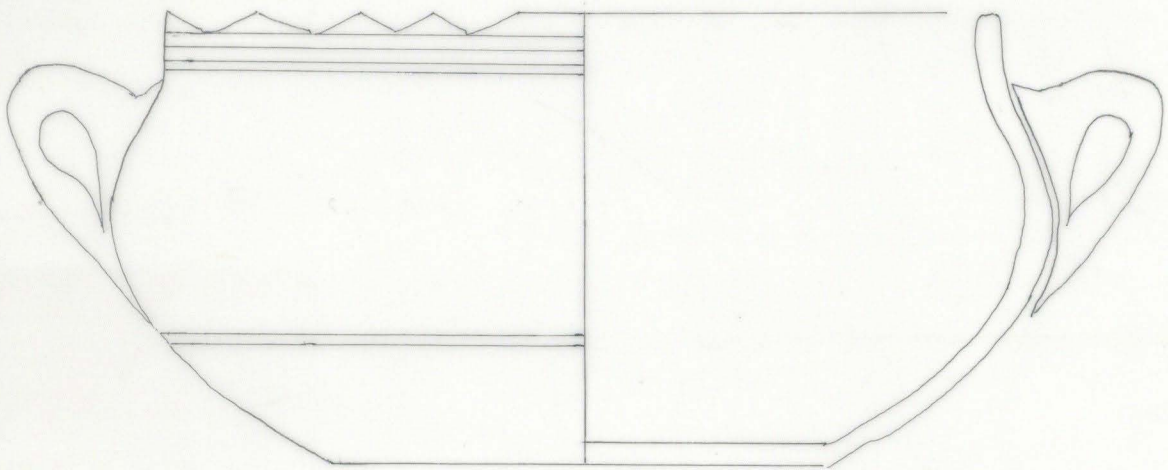

250 1/2

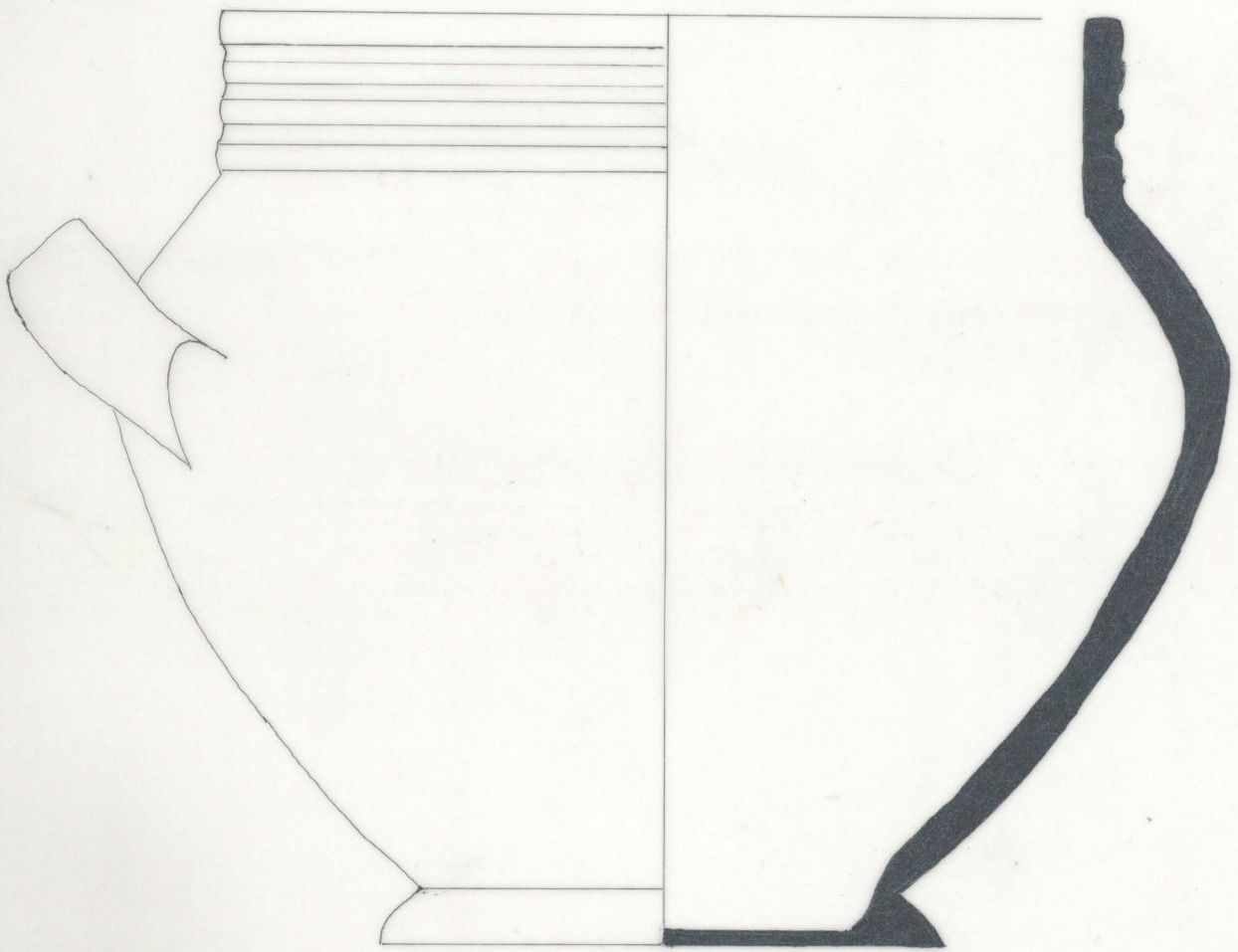

2011-13

Ø = 13 cm

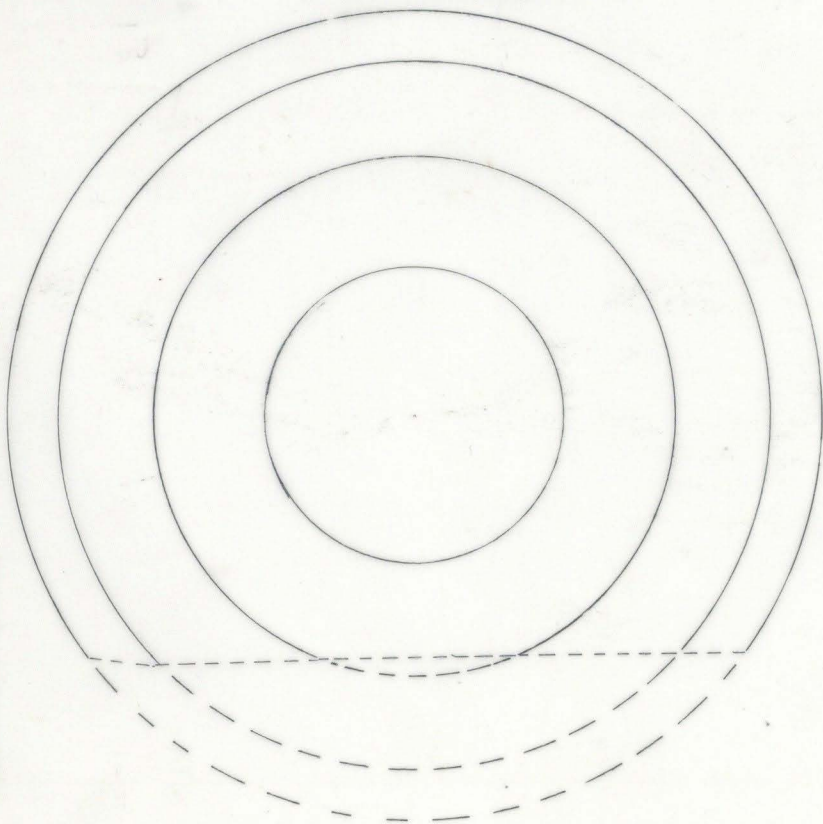
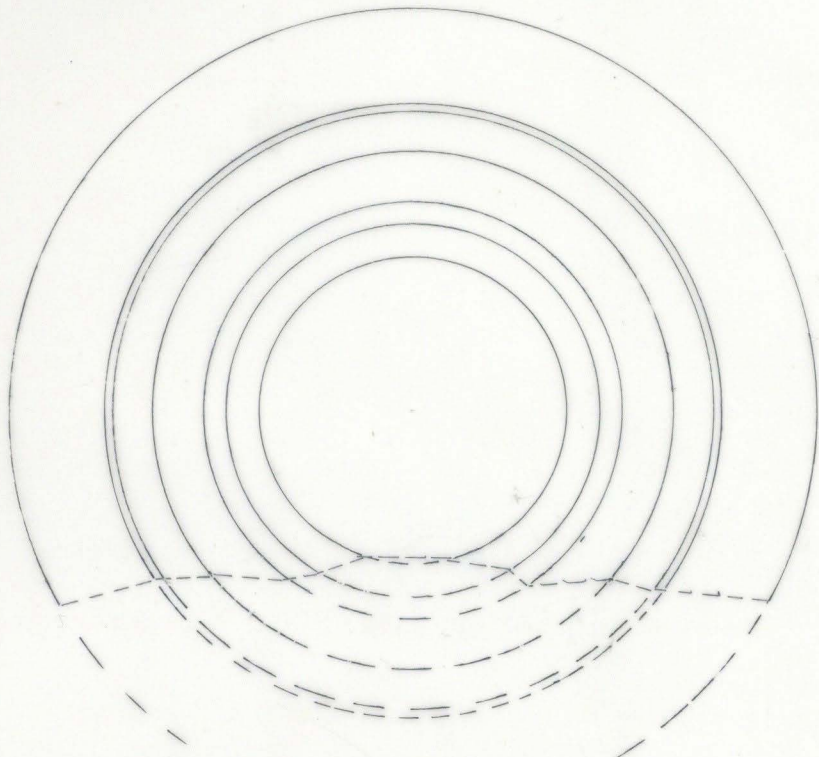

261. 11
R = 3.8 cm

261. 11

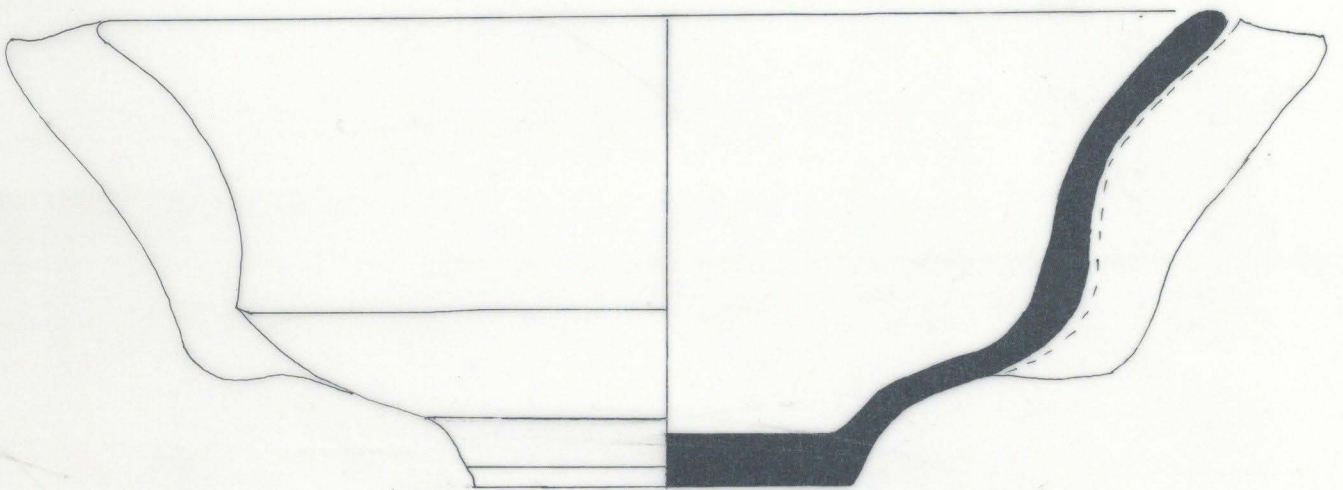

261.192
Ø = 2 cm

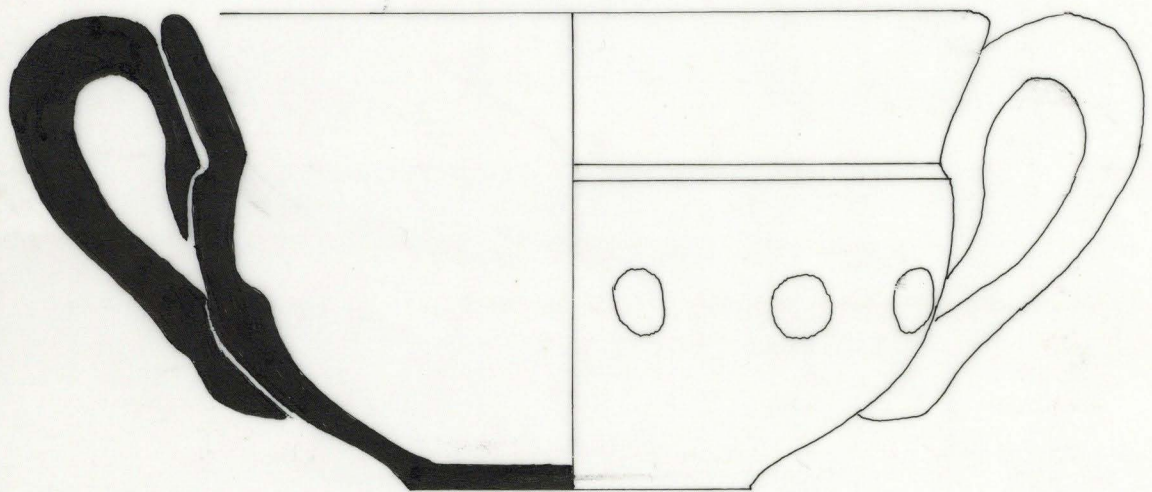

sev 11

sev. 11.

$\varnothing = 6,5 \text{ cm}$

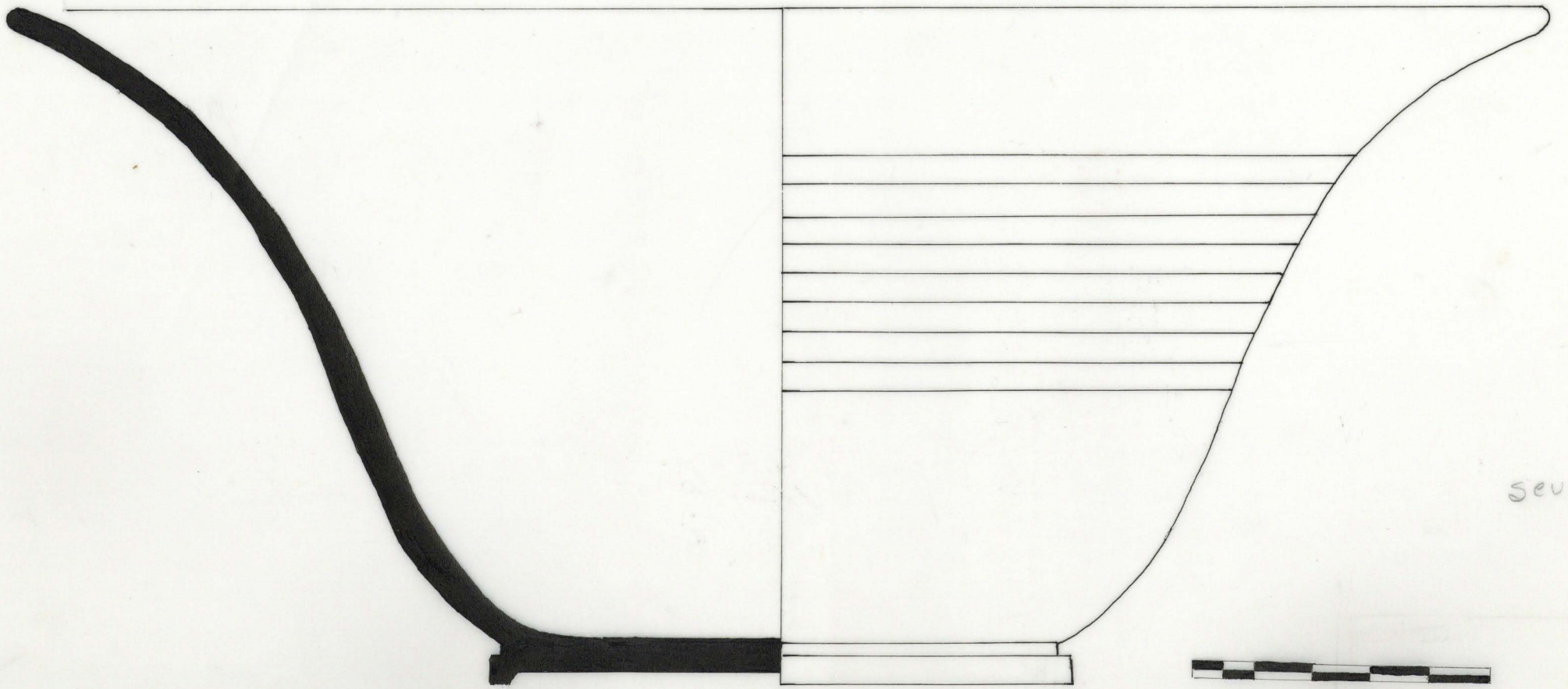

seuio

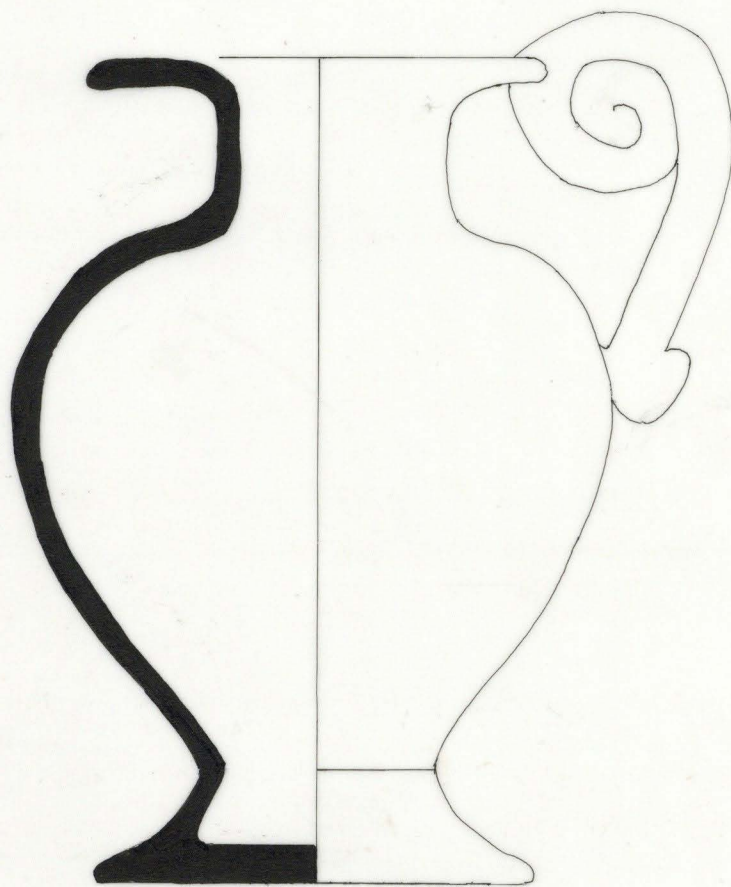

sev 9

sev 9
$\varnothing = 12 \text{ em}$

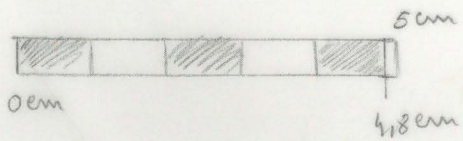
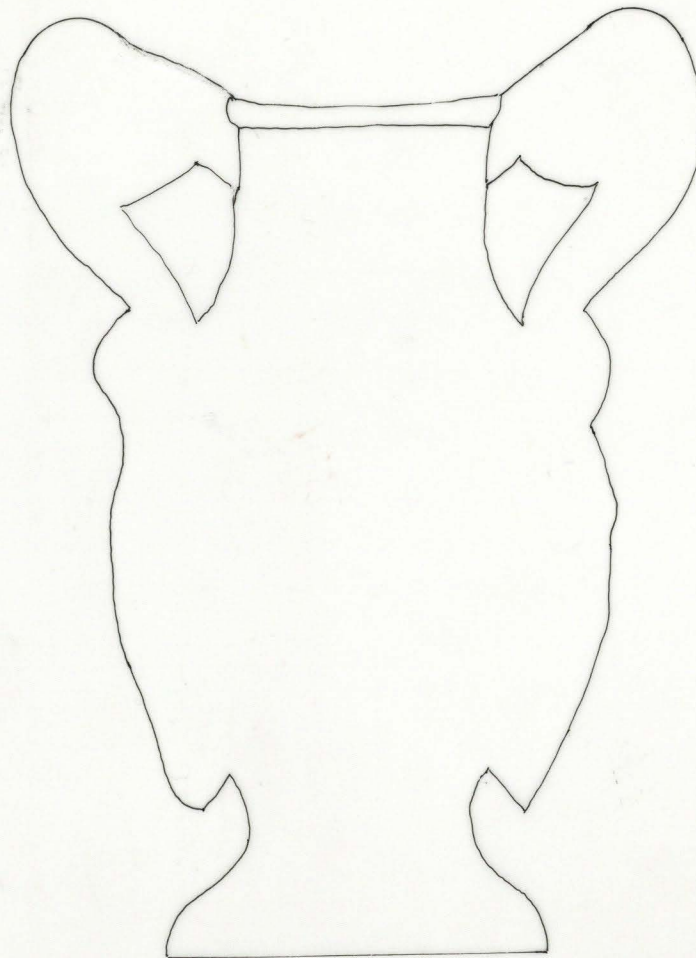
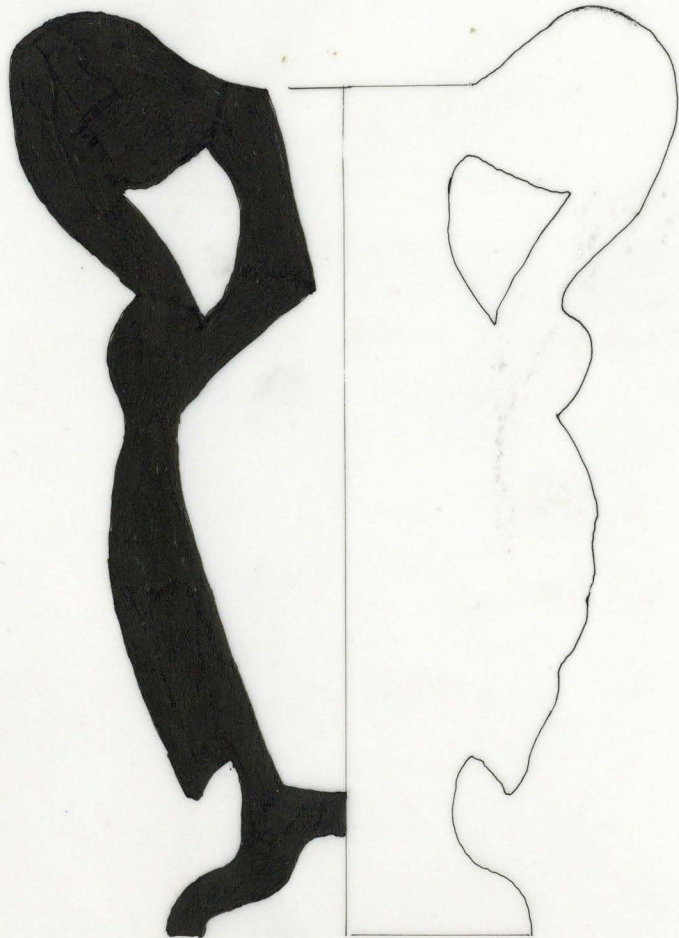

sev. 8
 $\varnothing = 13.5 \text{ cm}$

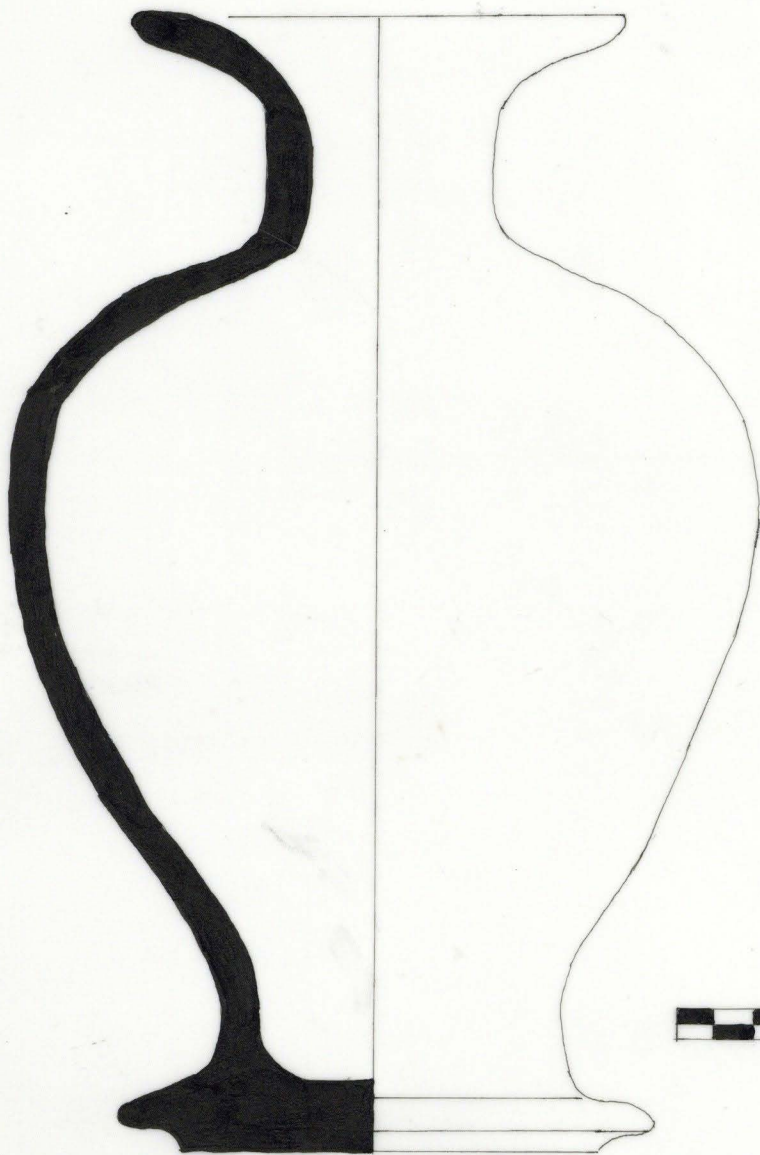

5 cm

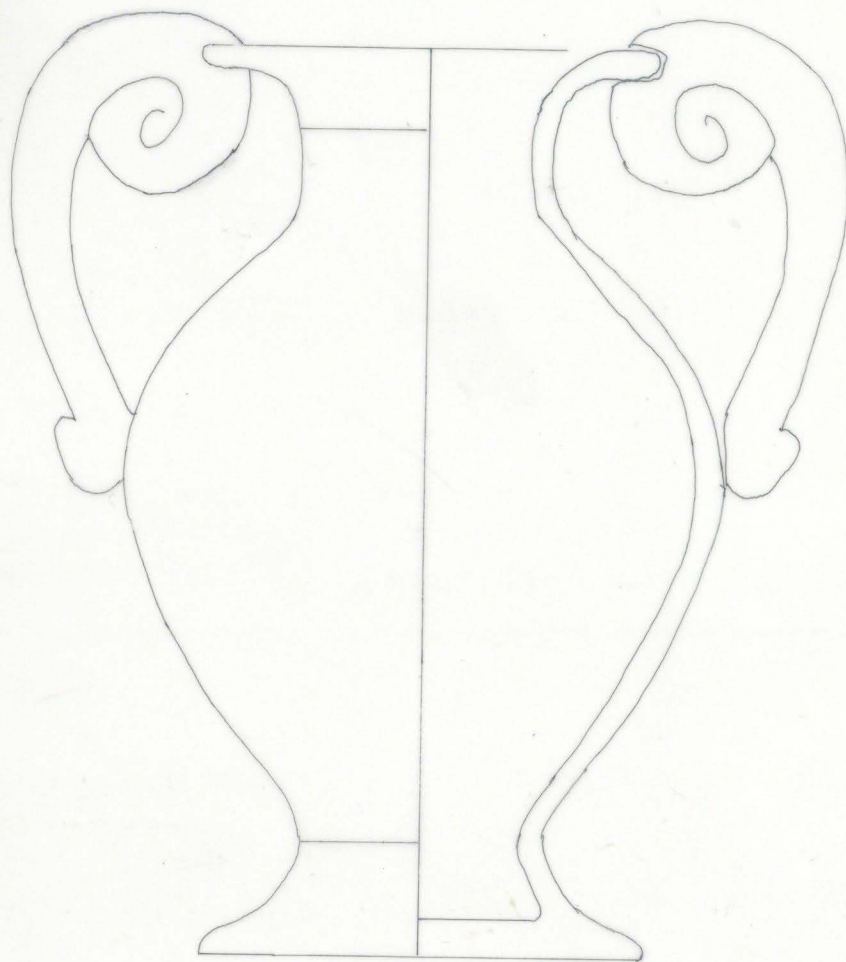

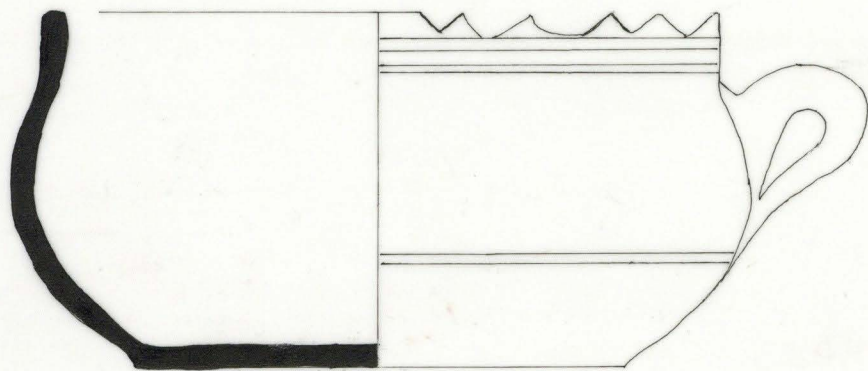

sev. 16
 $\varnothing = 6 \text{ cm}$

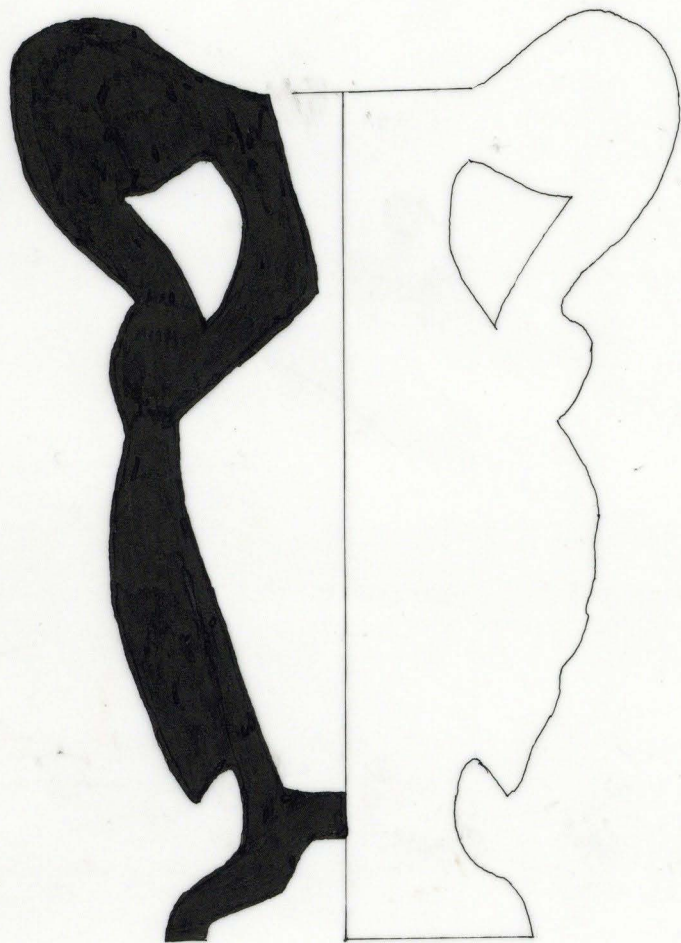

SCV 8

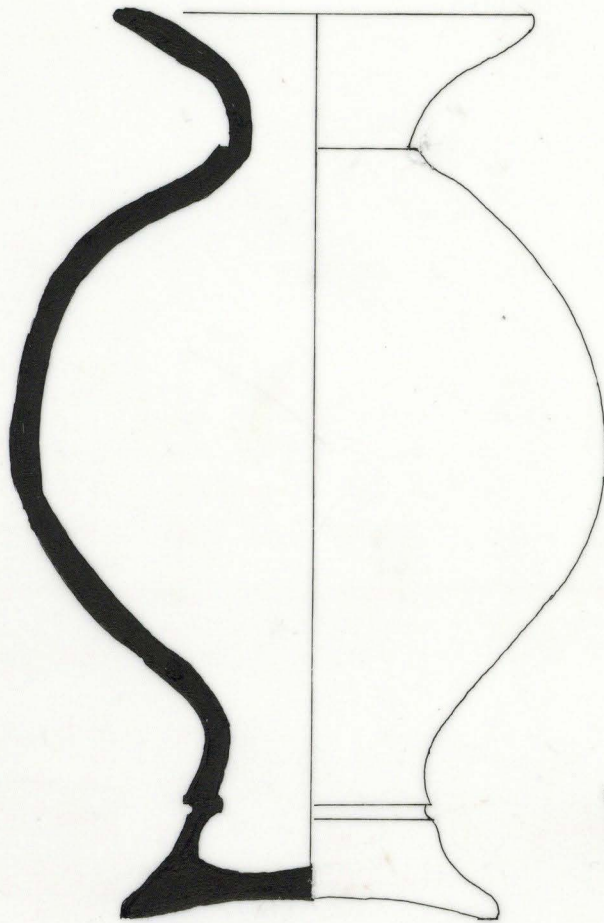

sev 6

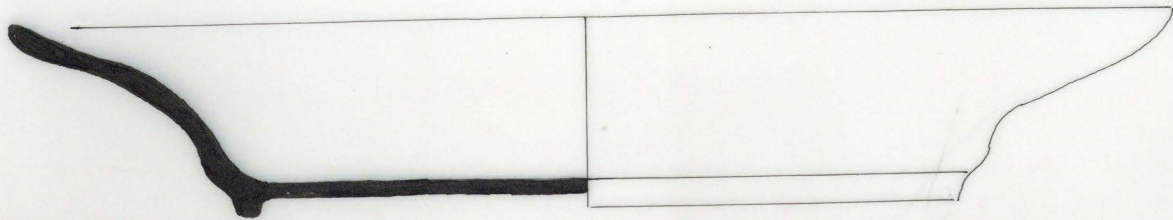

sev. 3
 $\theta =$



SCV20

SCV.20
Ø =

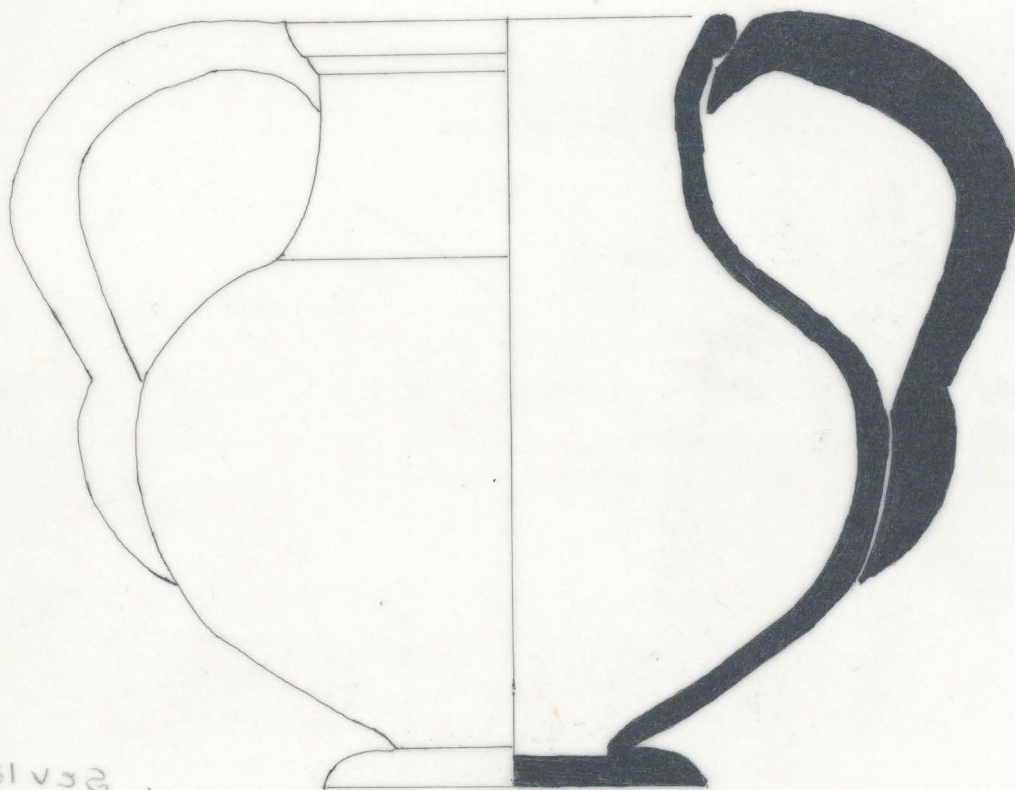

26.18

26.18

Q = 10 cm

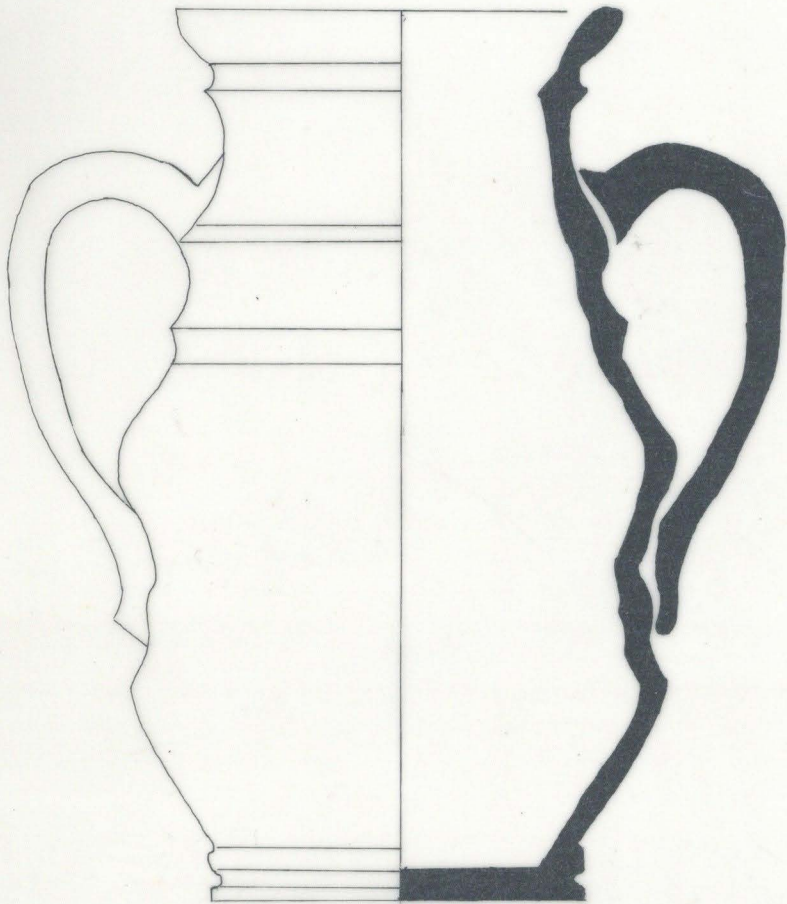

2c.v. 19
Q = 15 cm

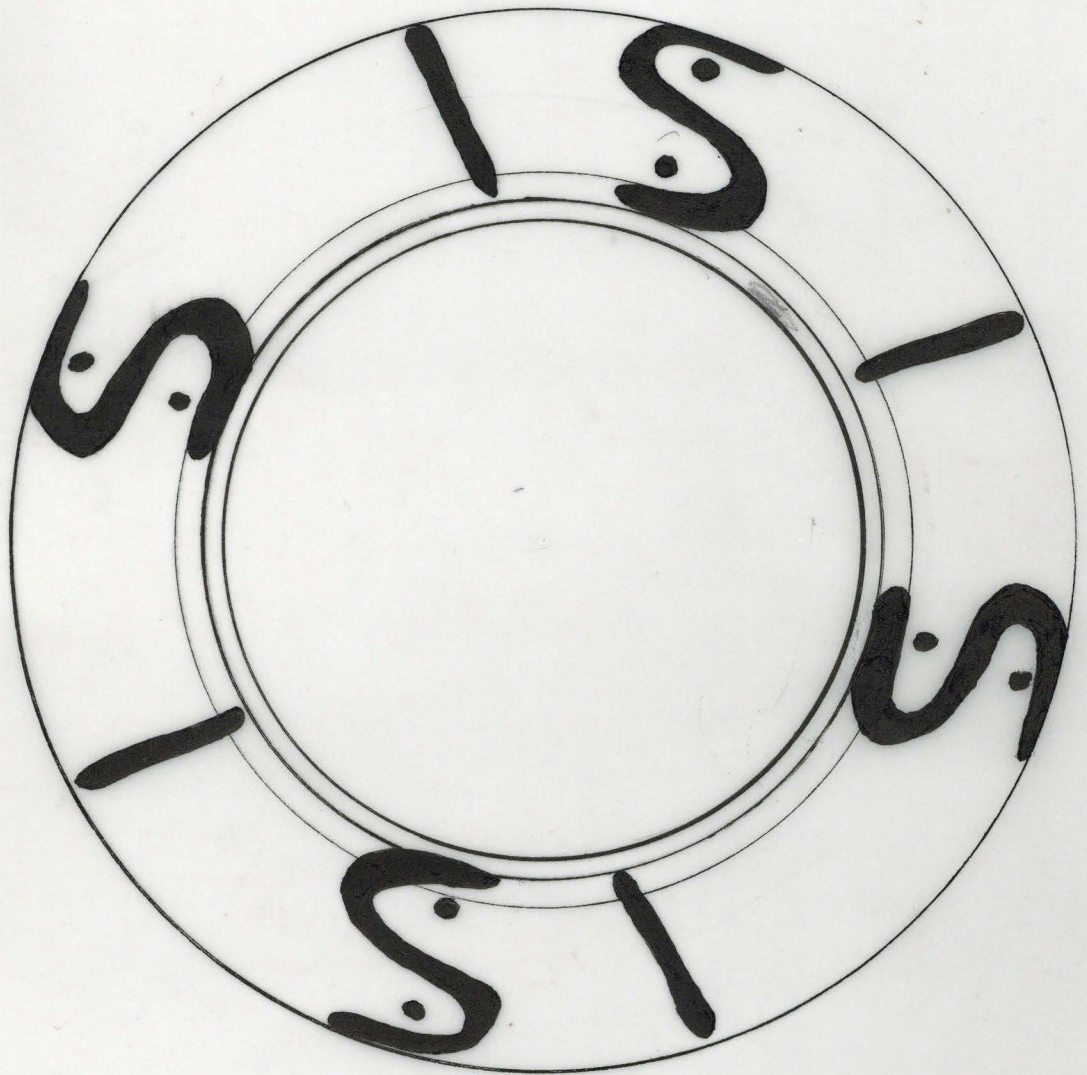

1541
2

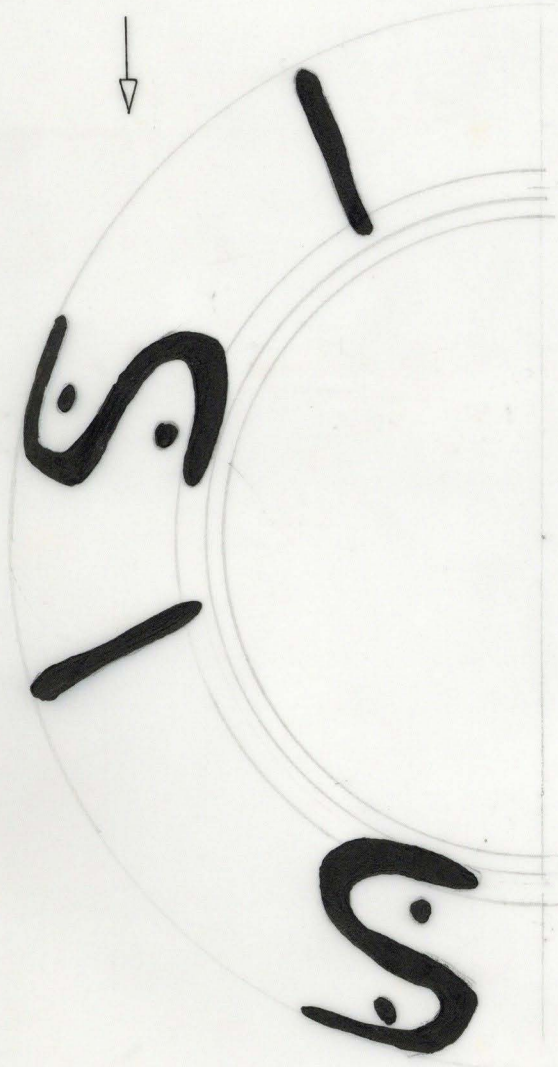
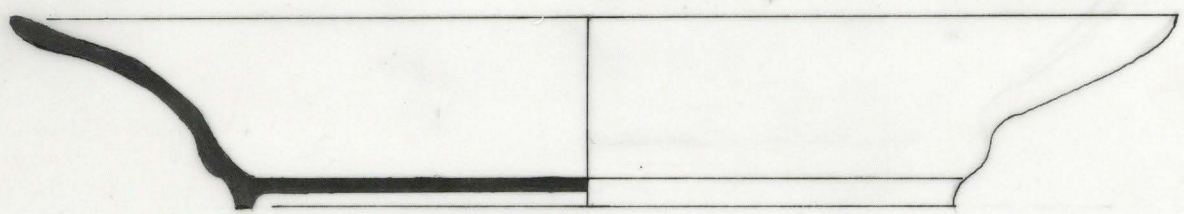

13
10
6
2

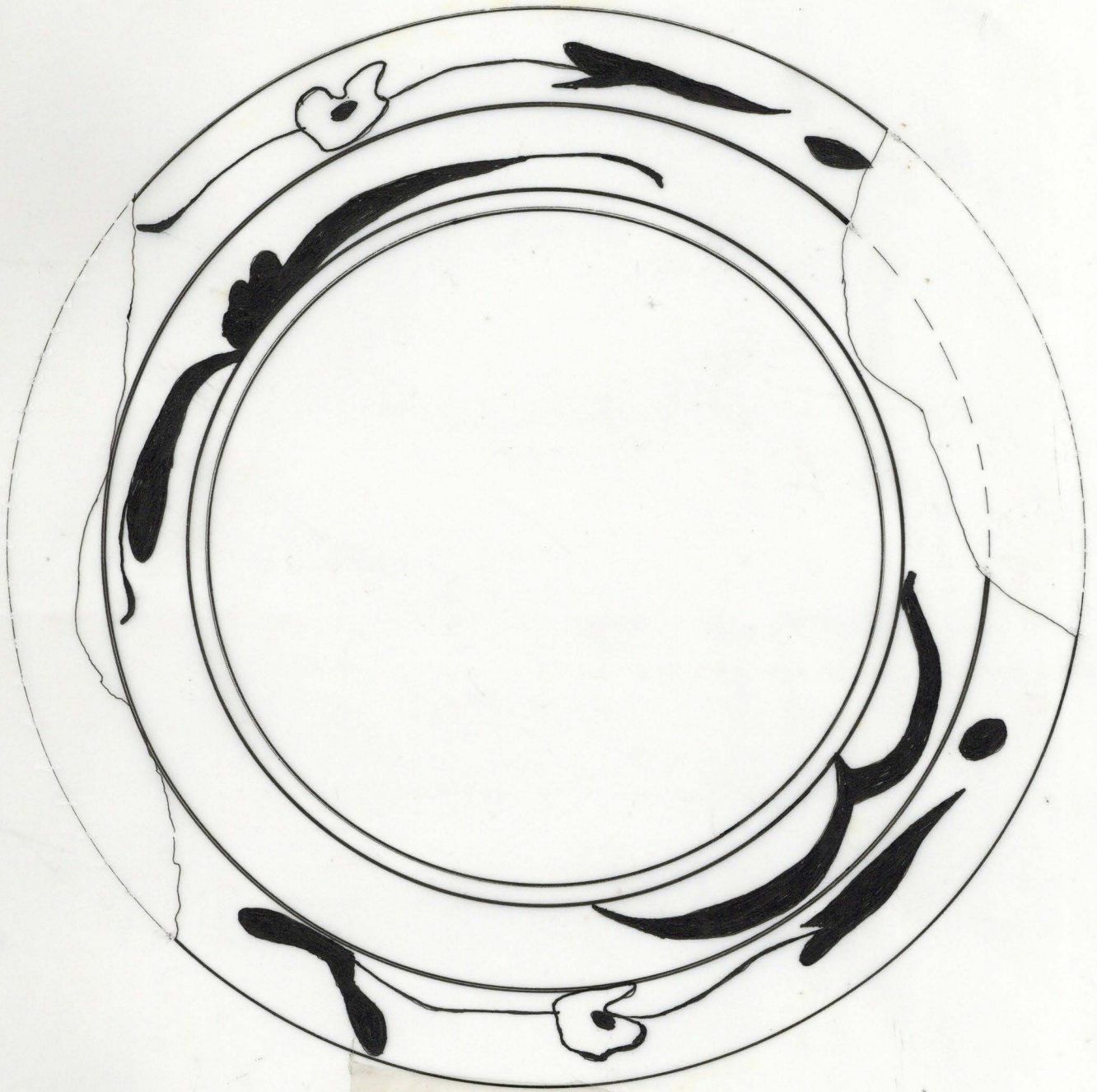

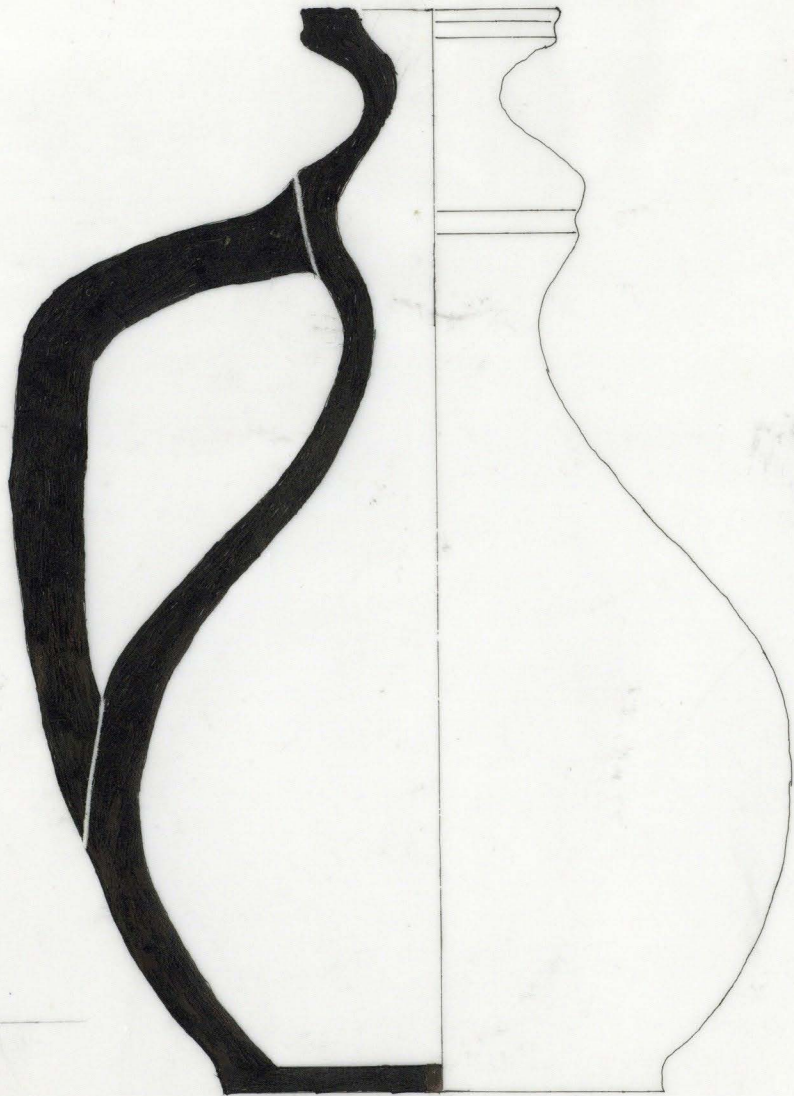

E1 QIV

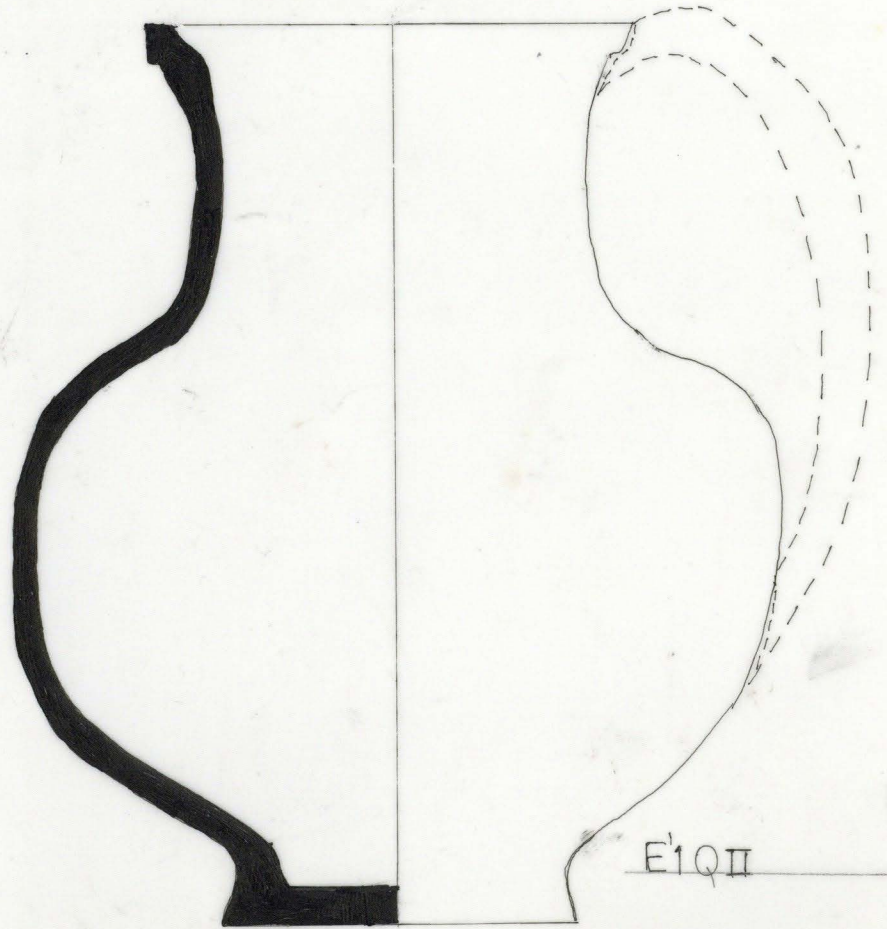

E1 QII

D'9.QI

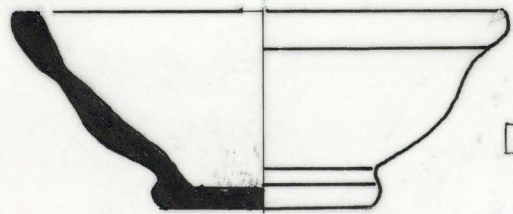

D'9.QII

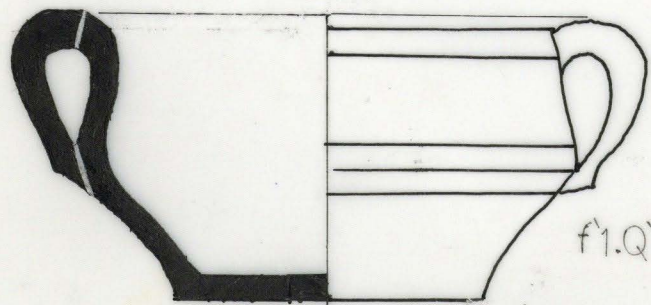

f1.Q'I

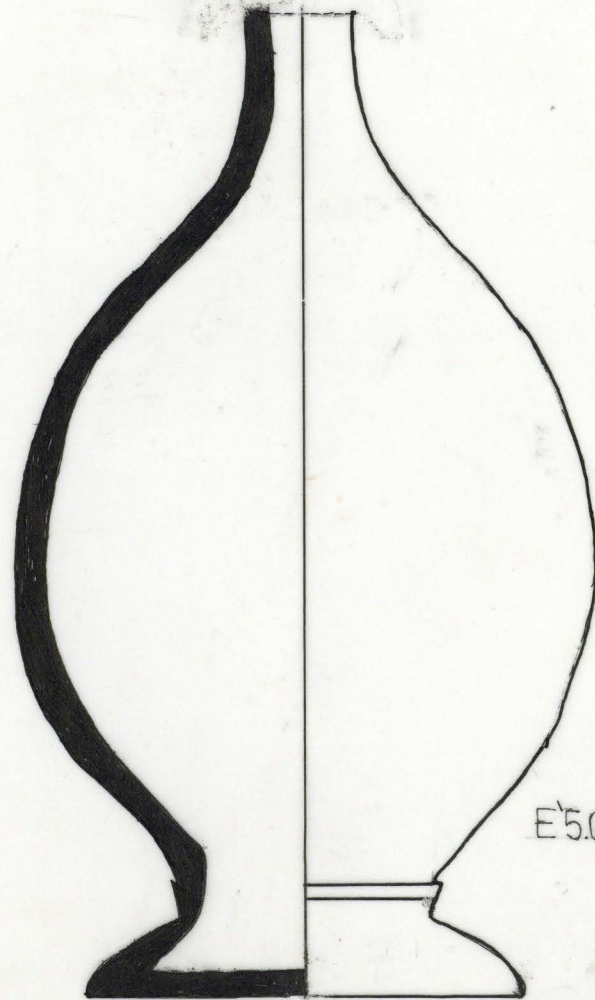

E'5.QIII

B1 EST 7 QII

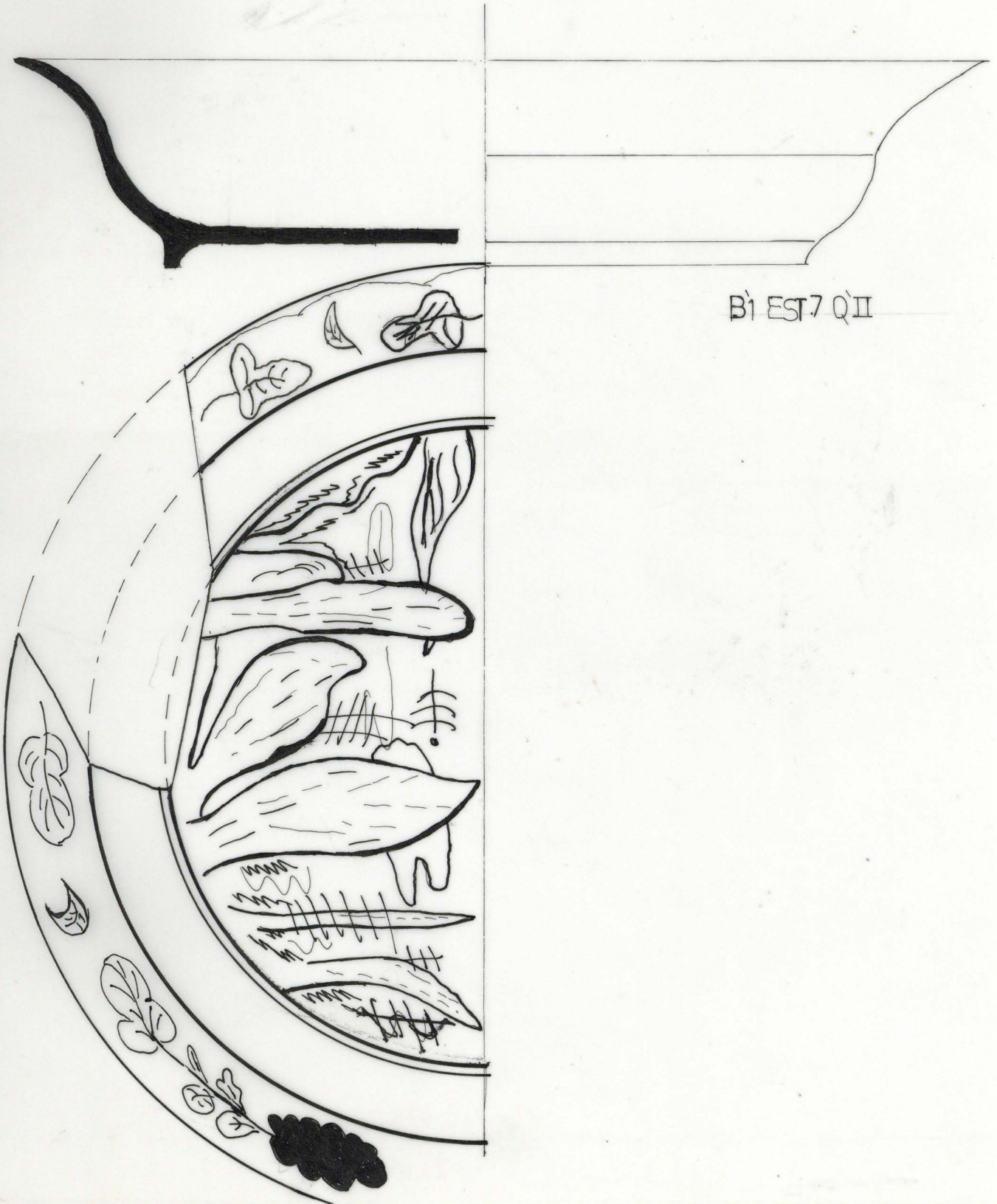

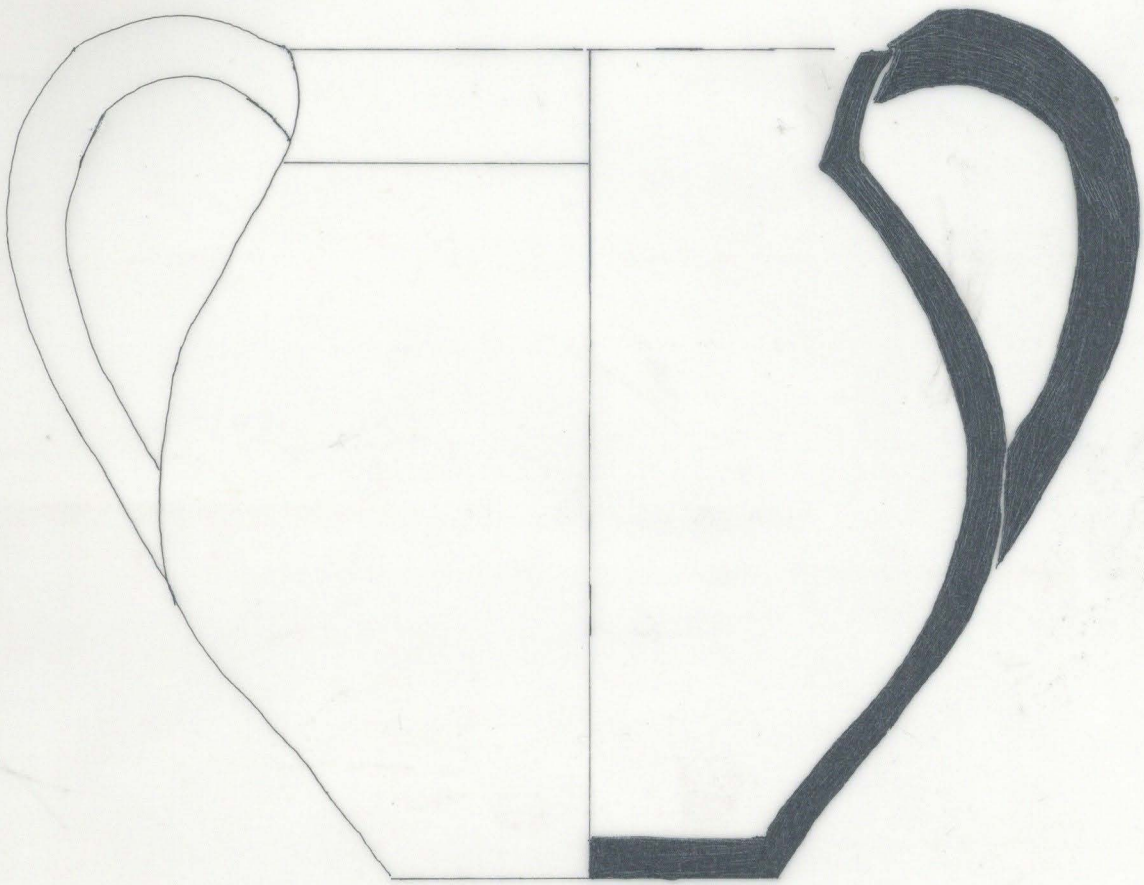

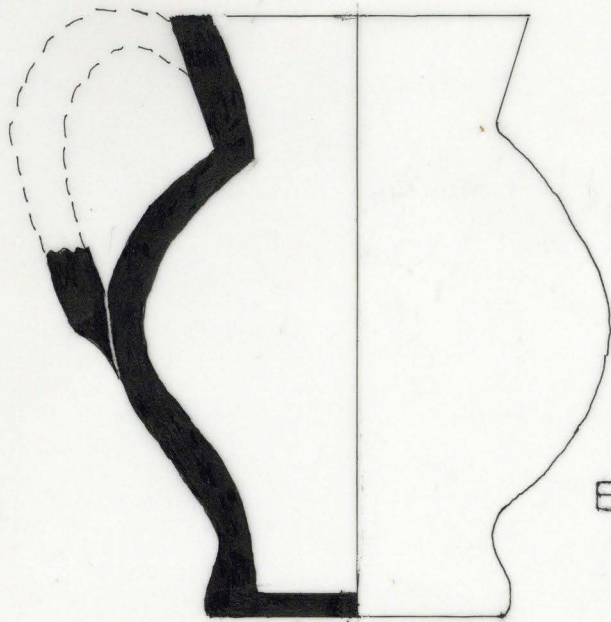

E'7-EXTCCQ'II

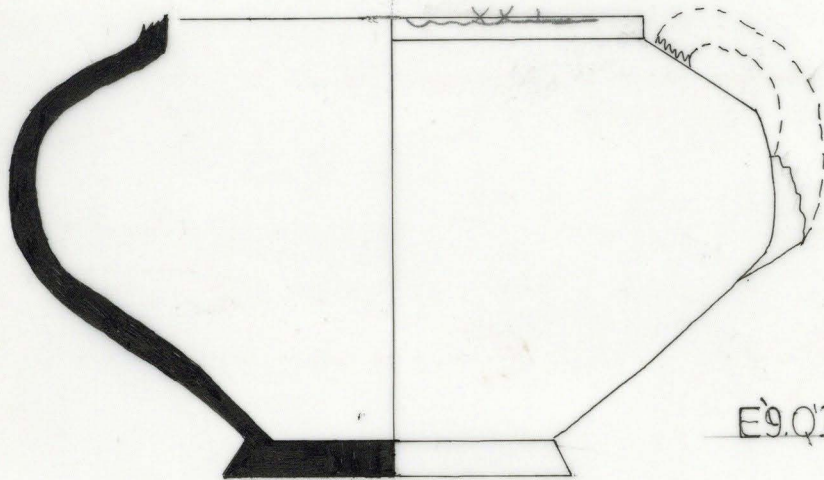

E'9.QI

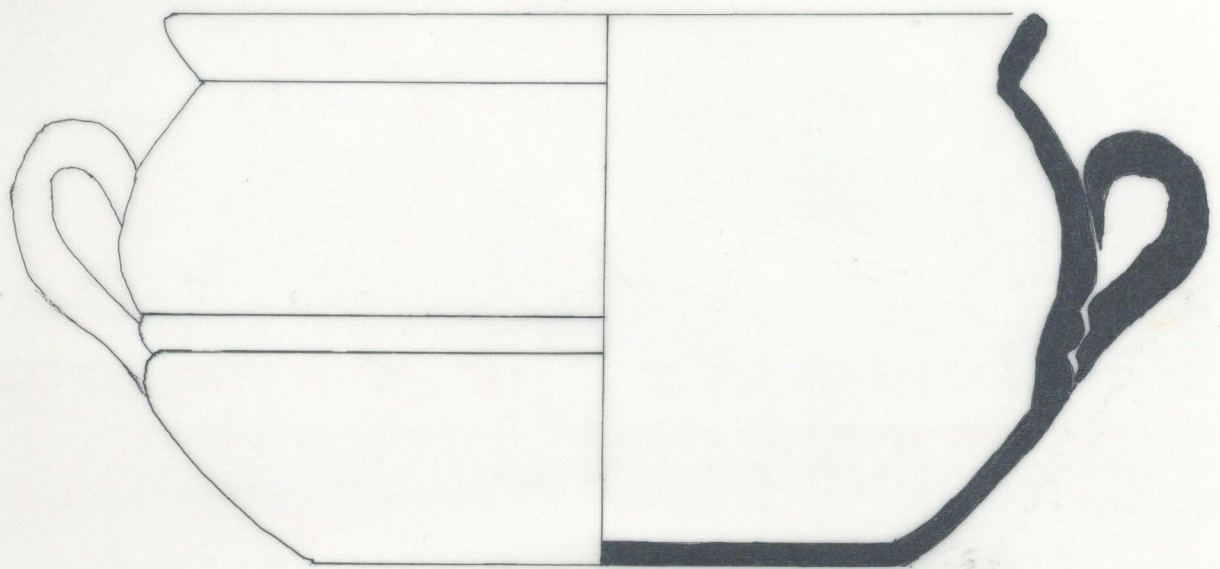

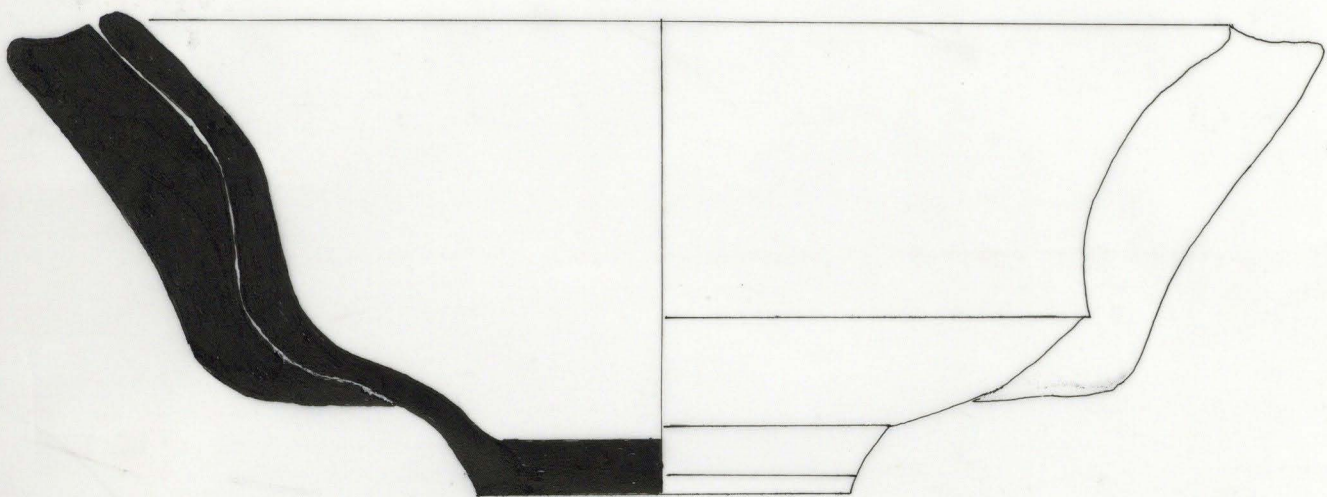

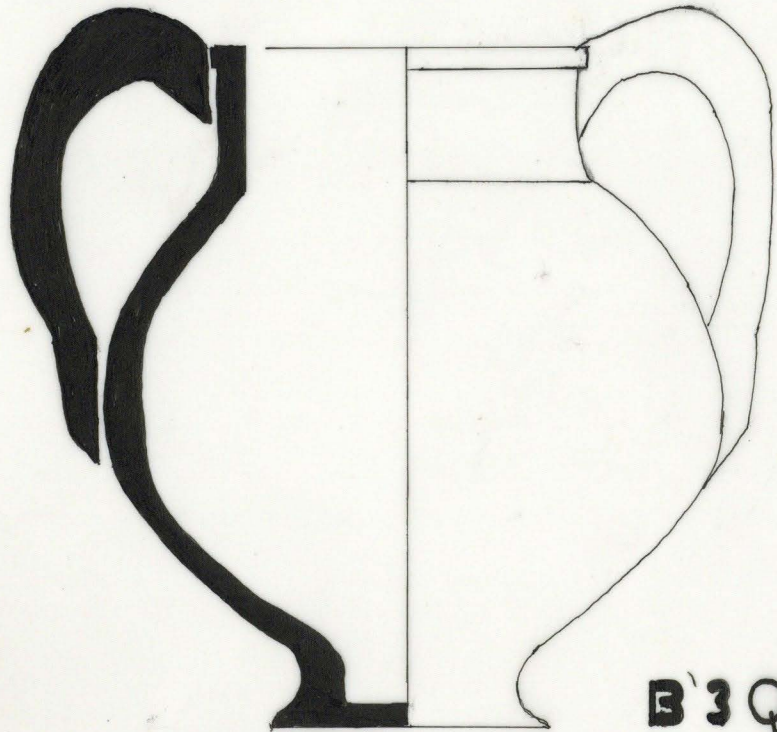

B'3 Q.1

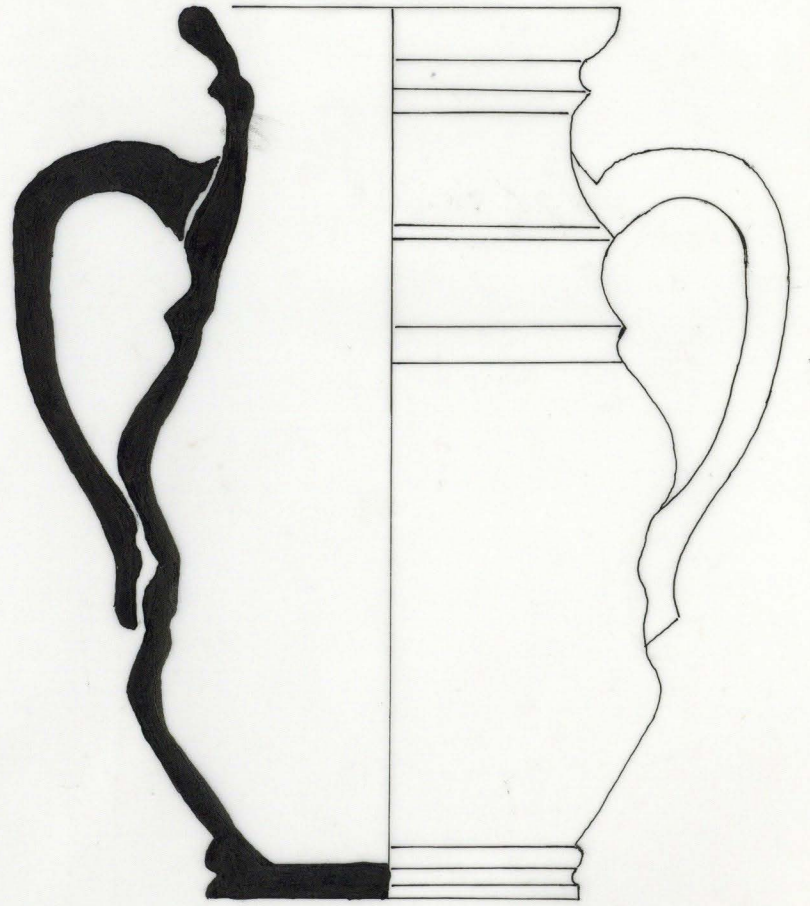
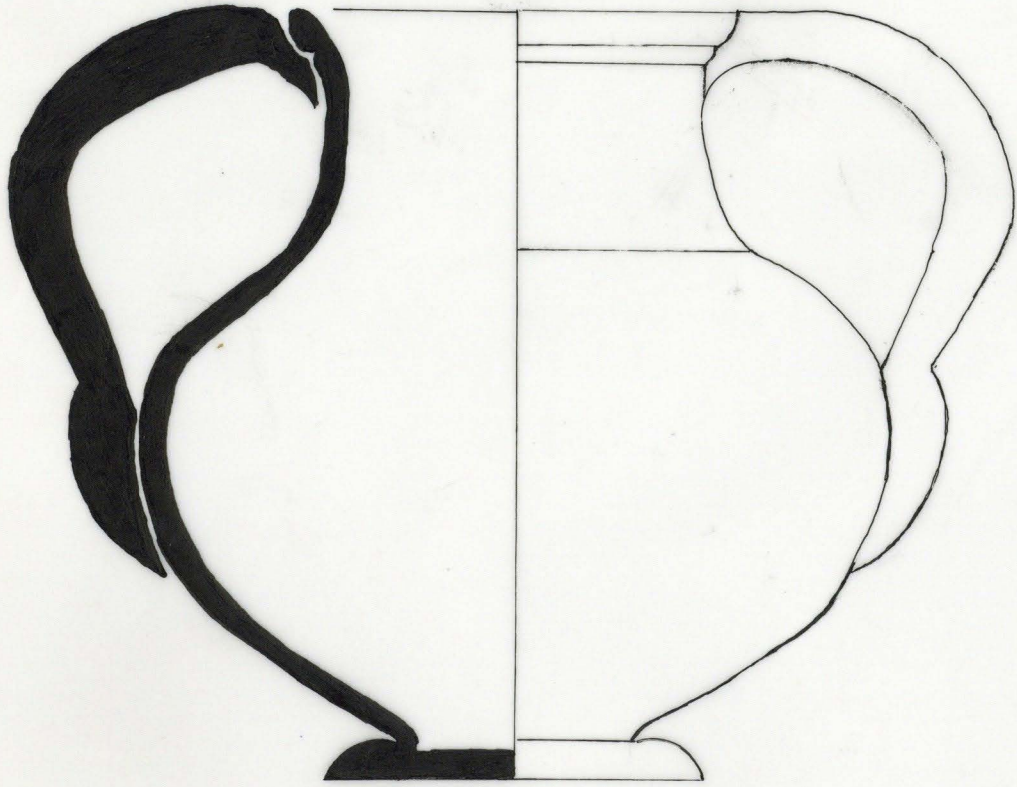

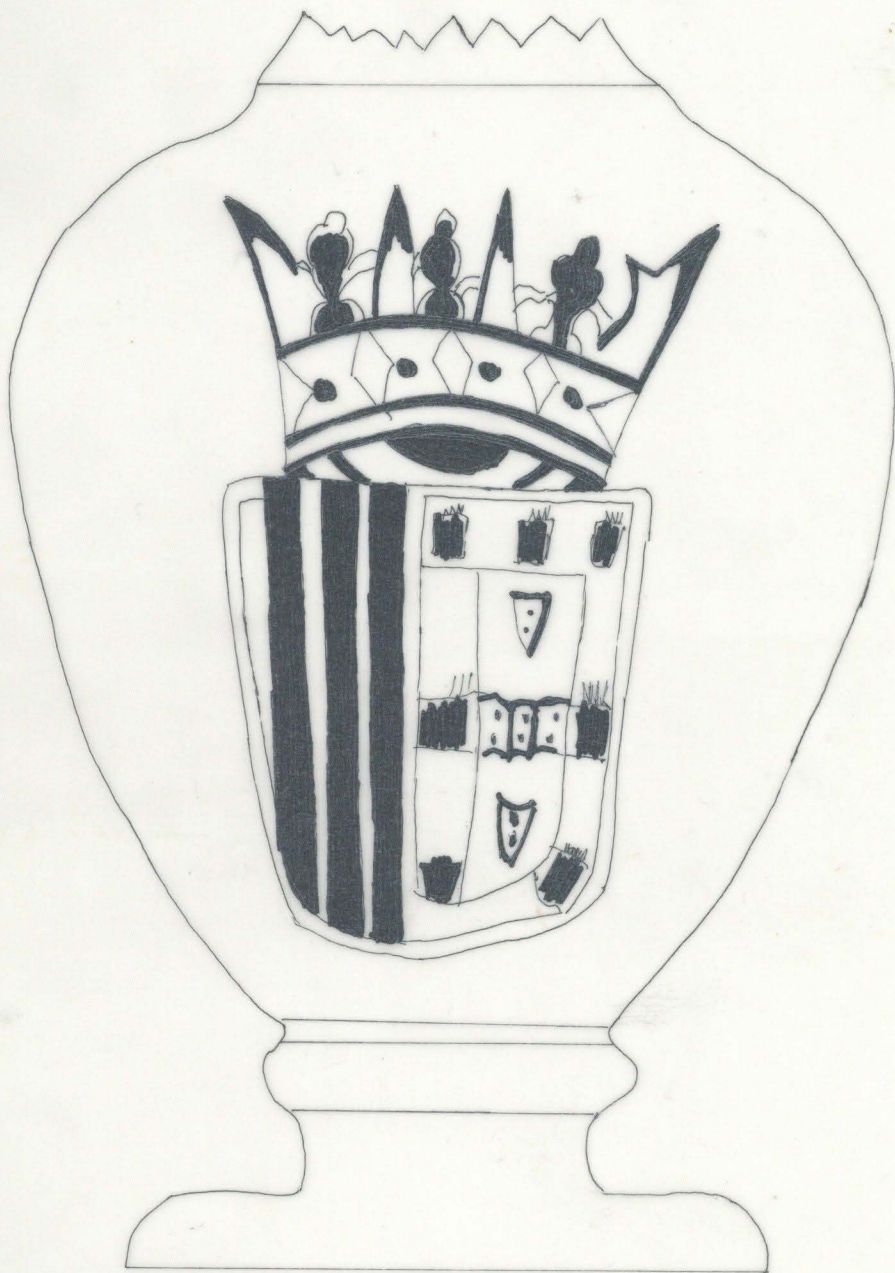

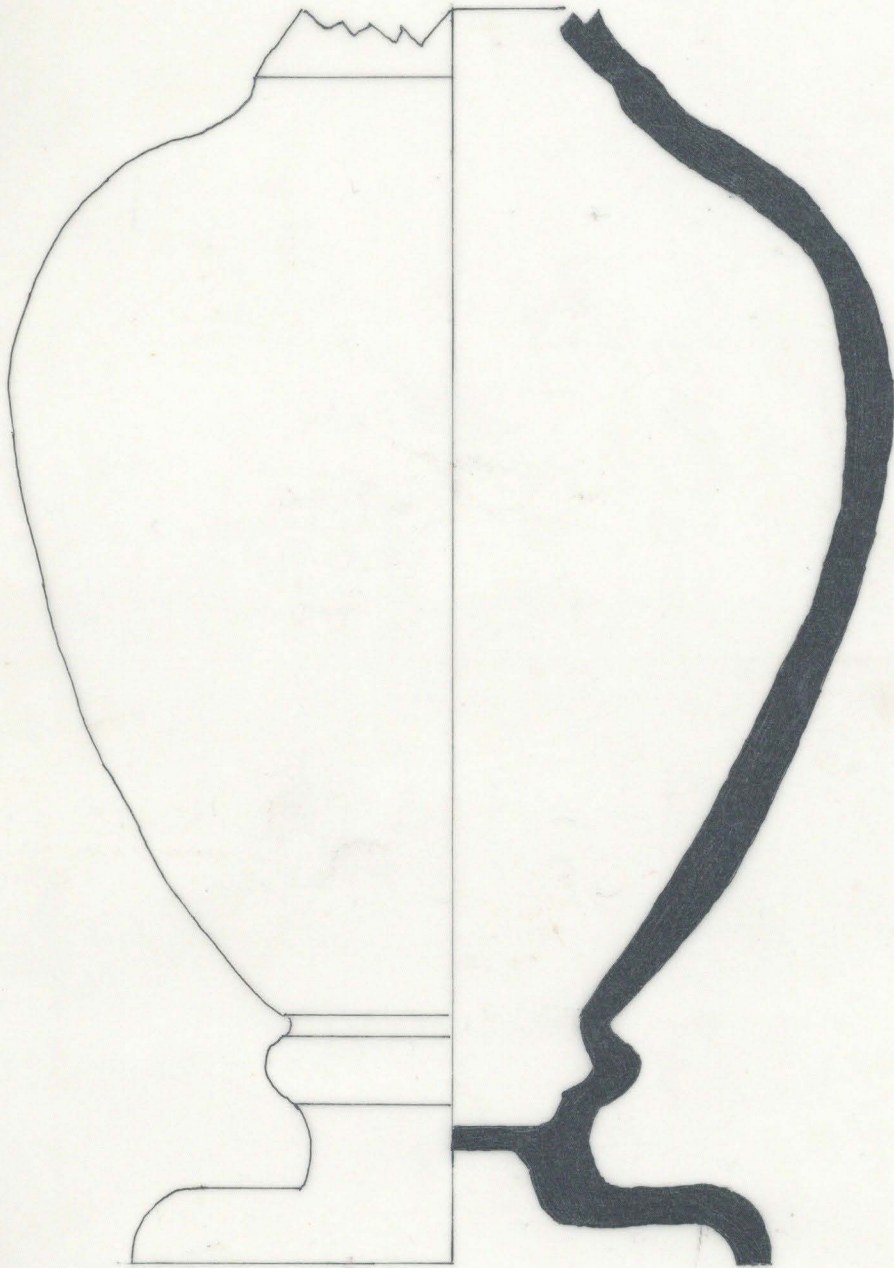

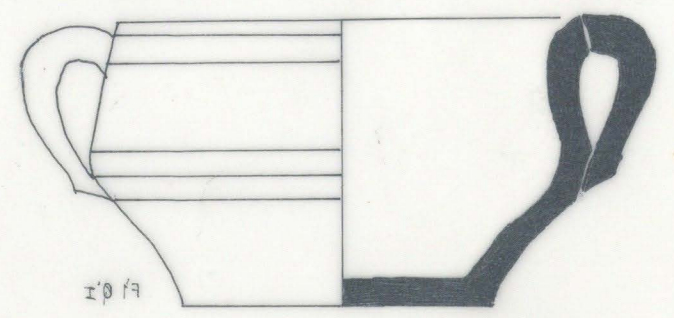
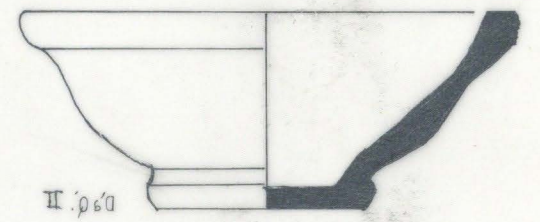
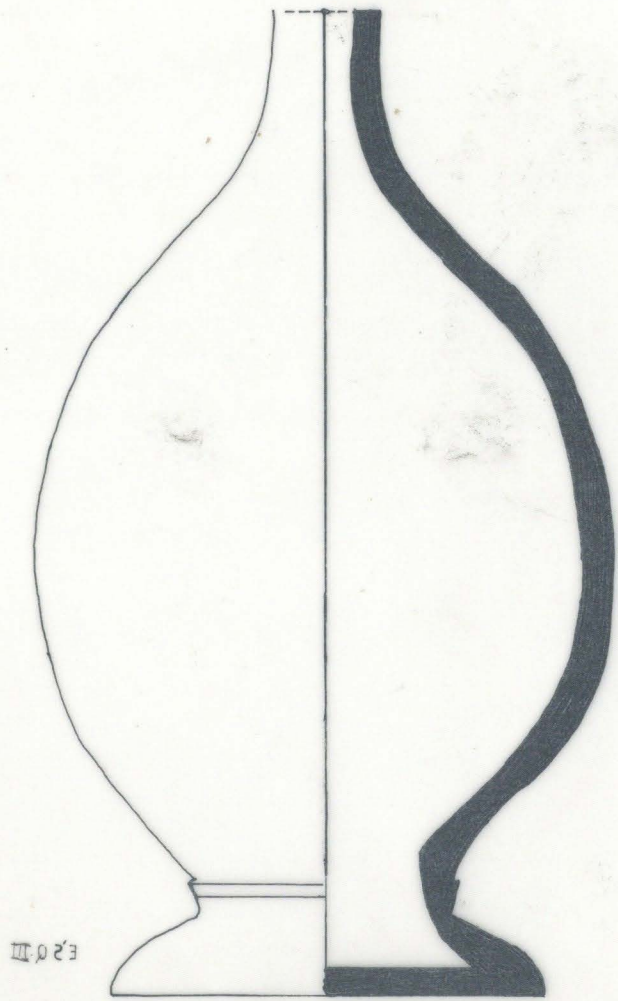

19.04.99

№ 410

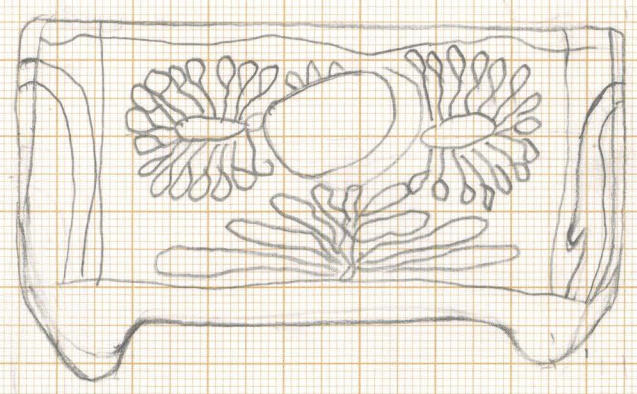
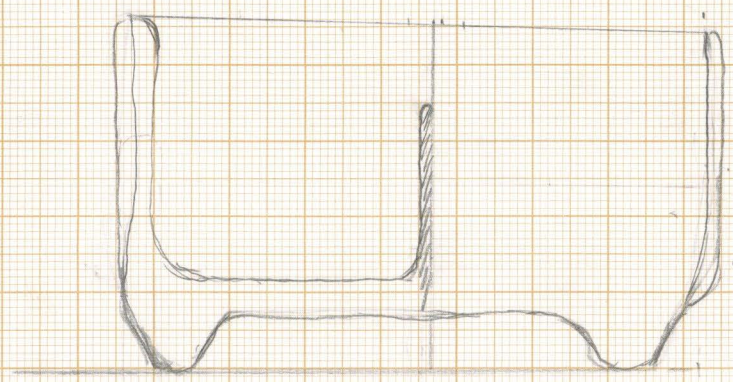
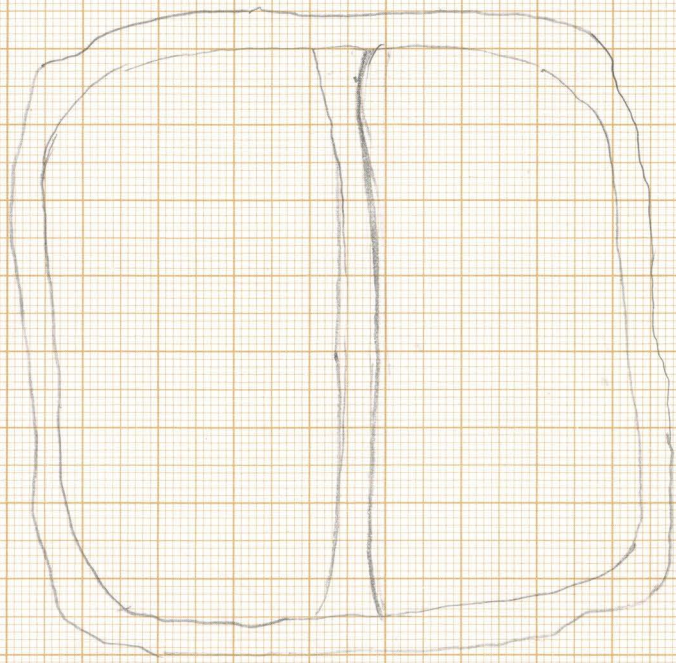



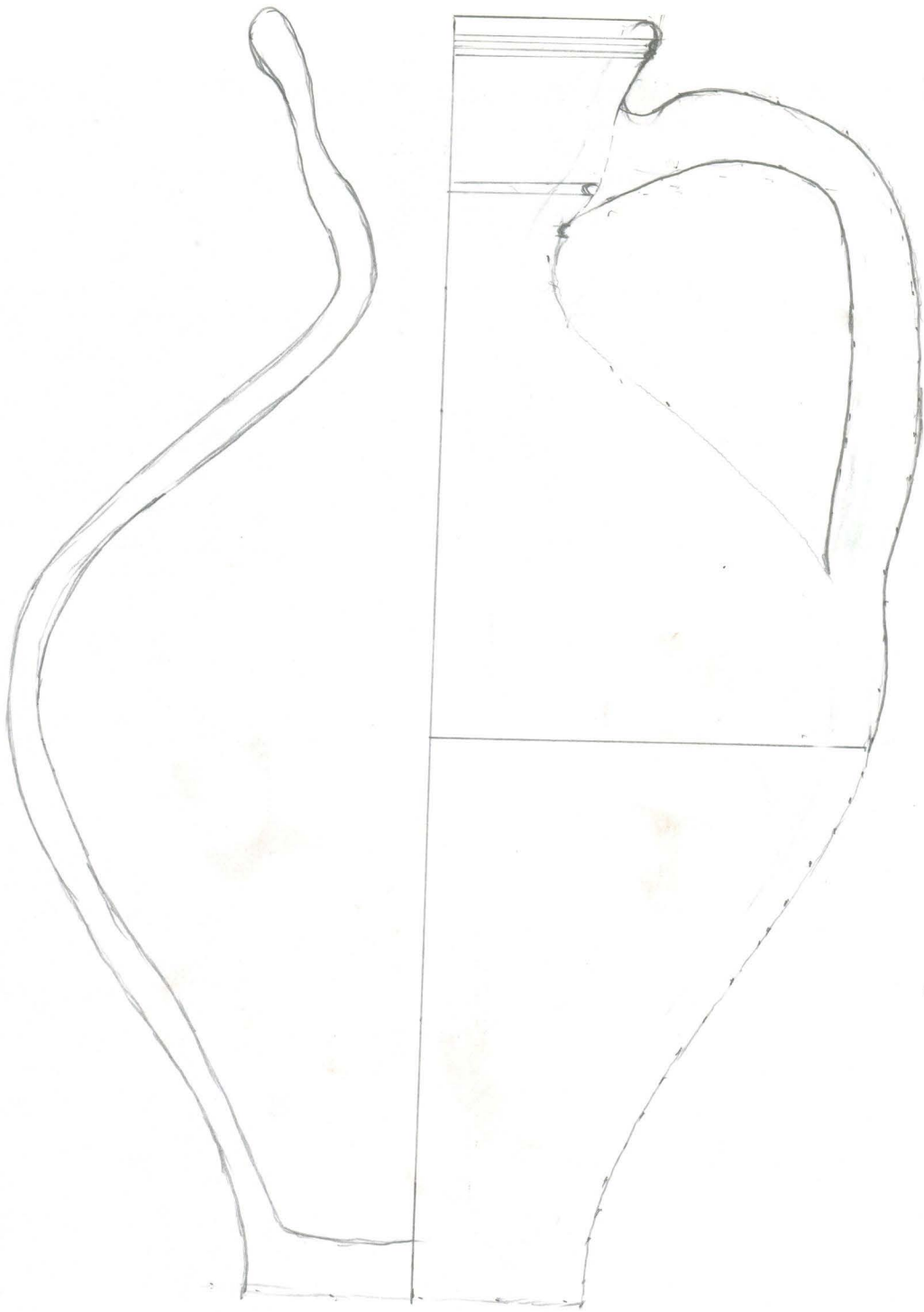

2



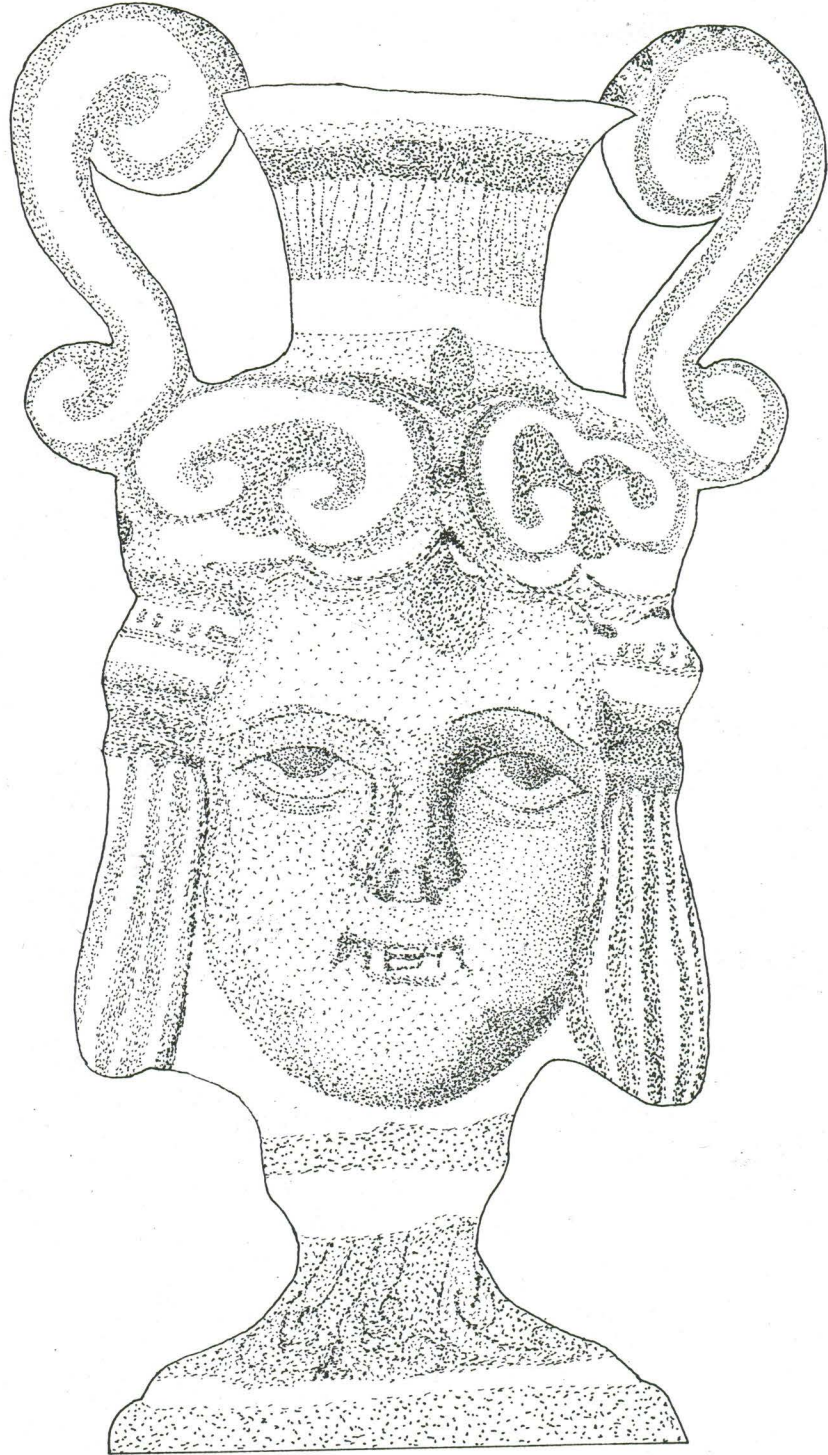

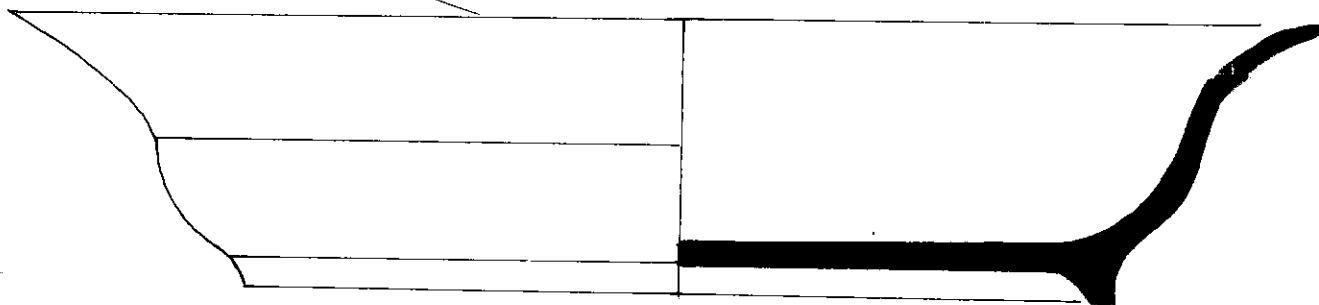

Il p. 4. res. 10

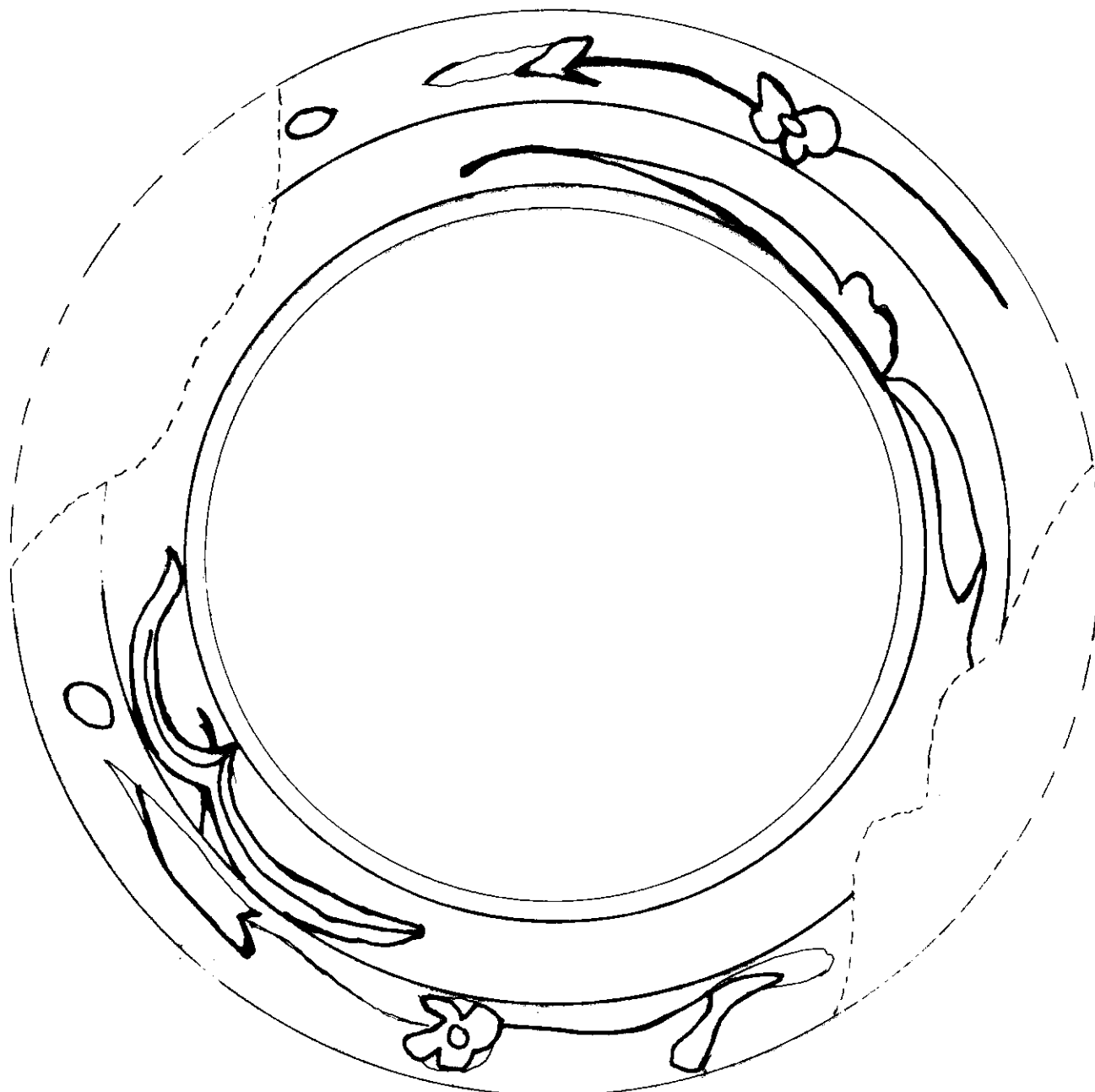

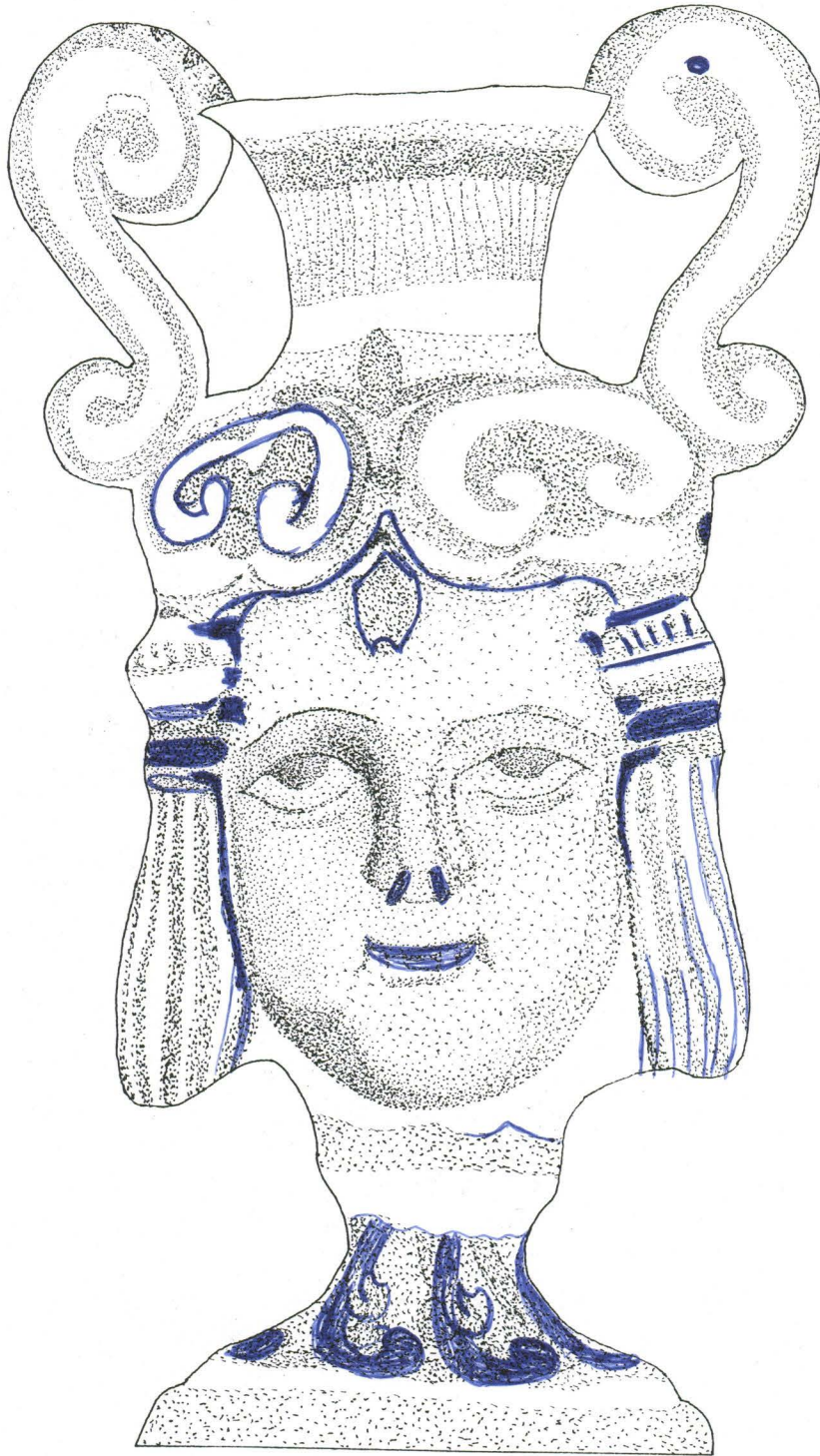

D'g Q II int. forada
Solo de renda. 27.06.97

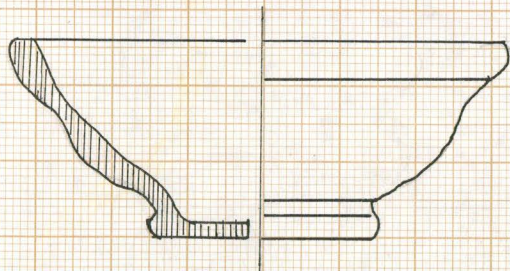

F'1 Q I lodo 04.02.97

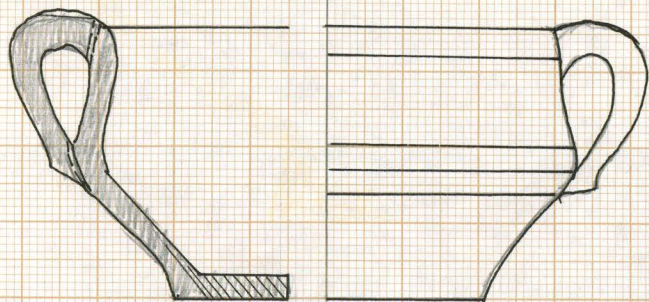

E'5 Q III lodo 19.02.97

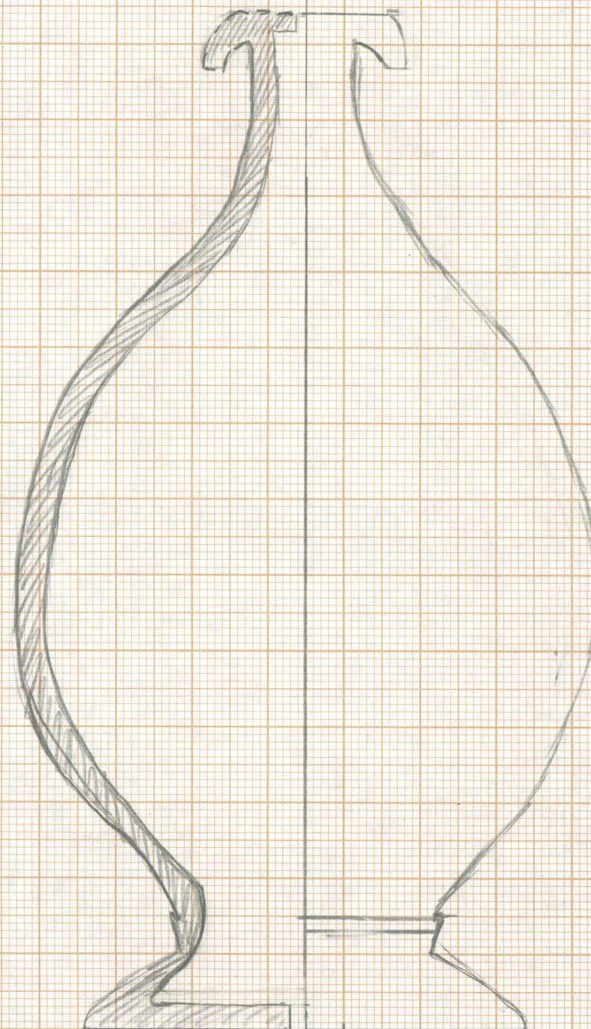





2.5
0.5

D'3 & I todo 20.01.97

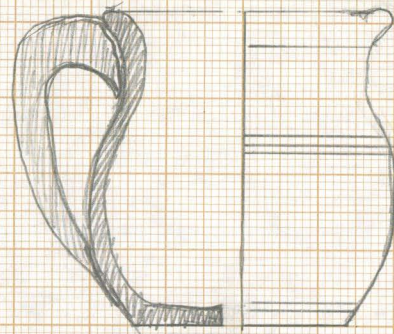

6'3 & II B SALA B 22.07.97

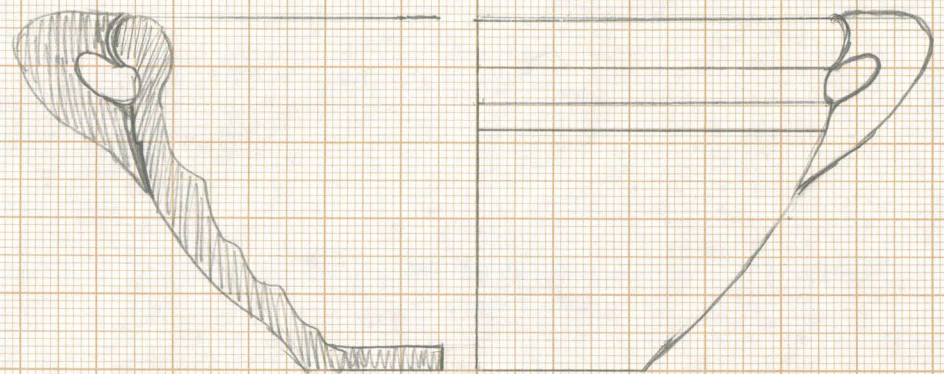

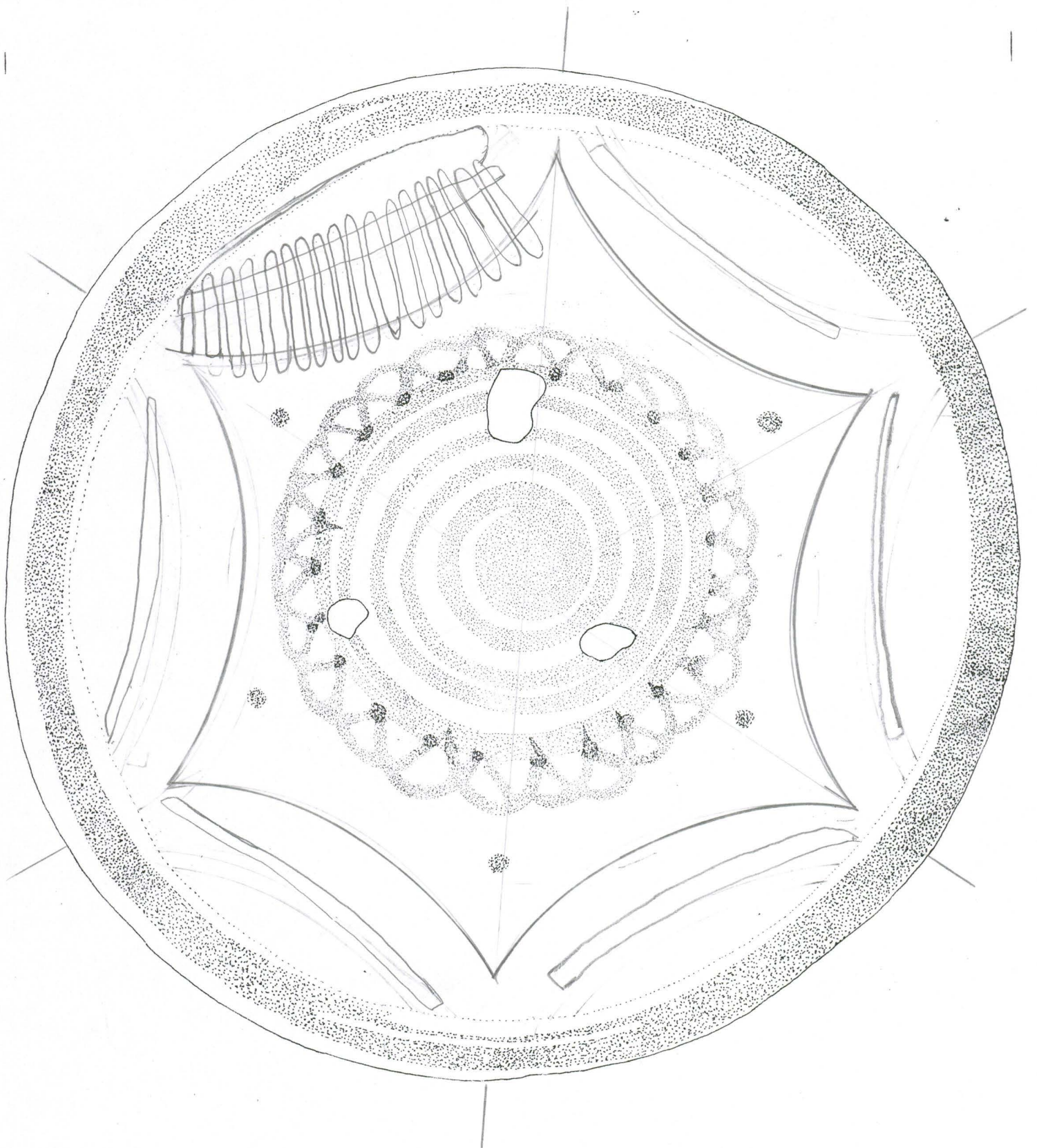

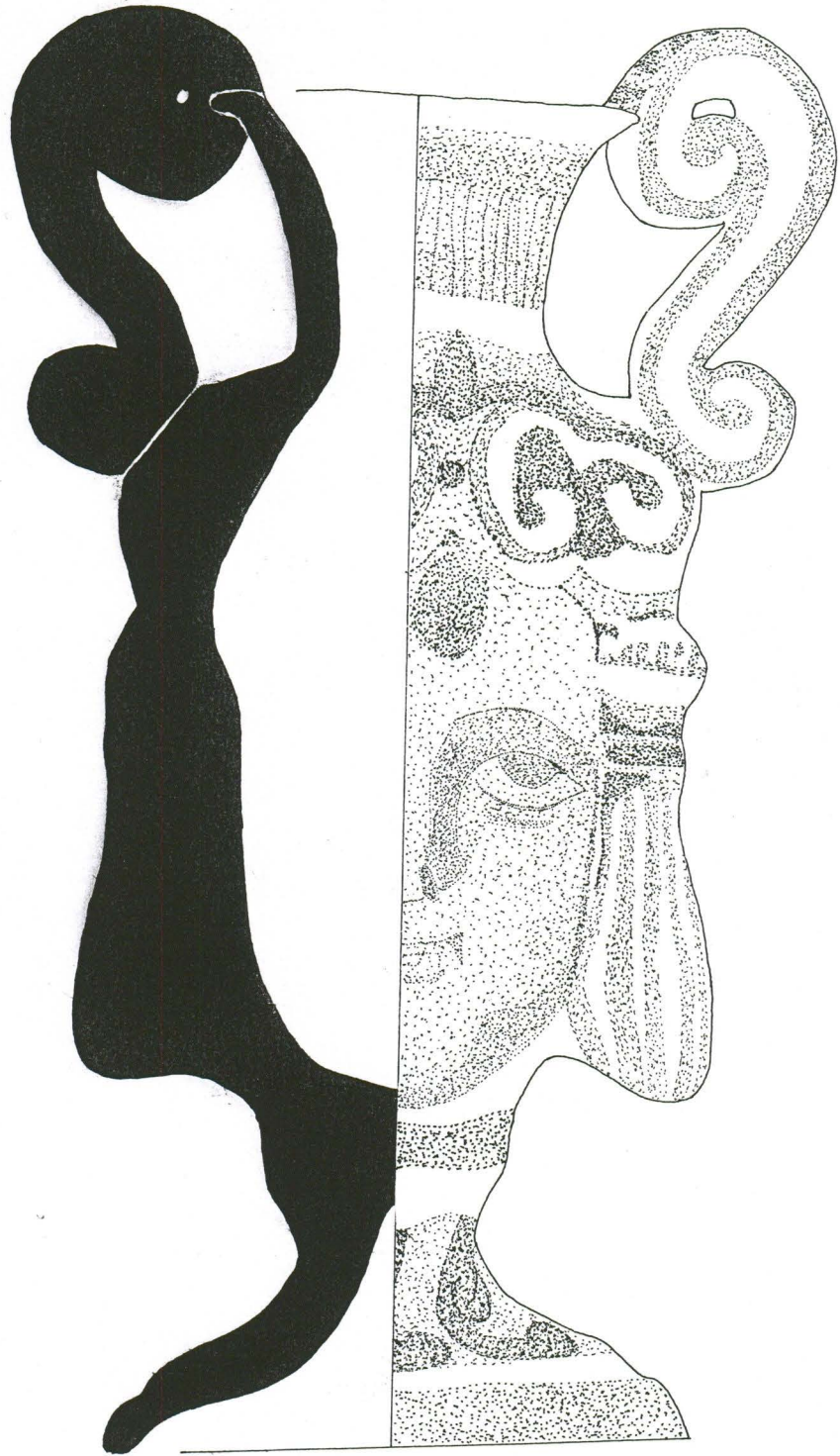

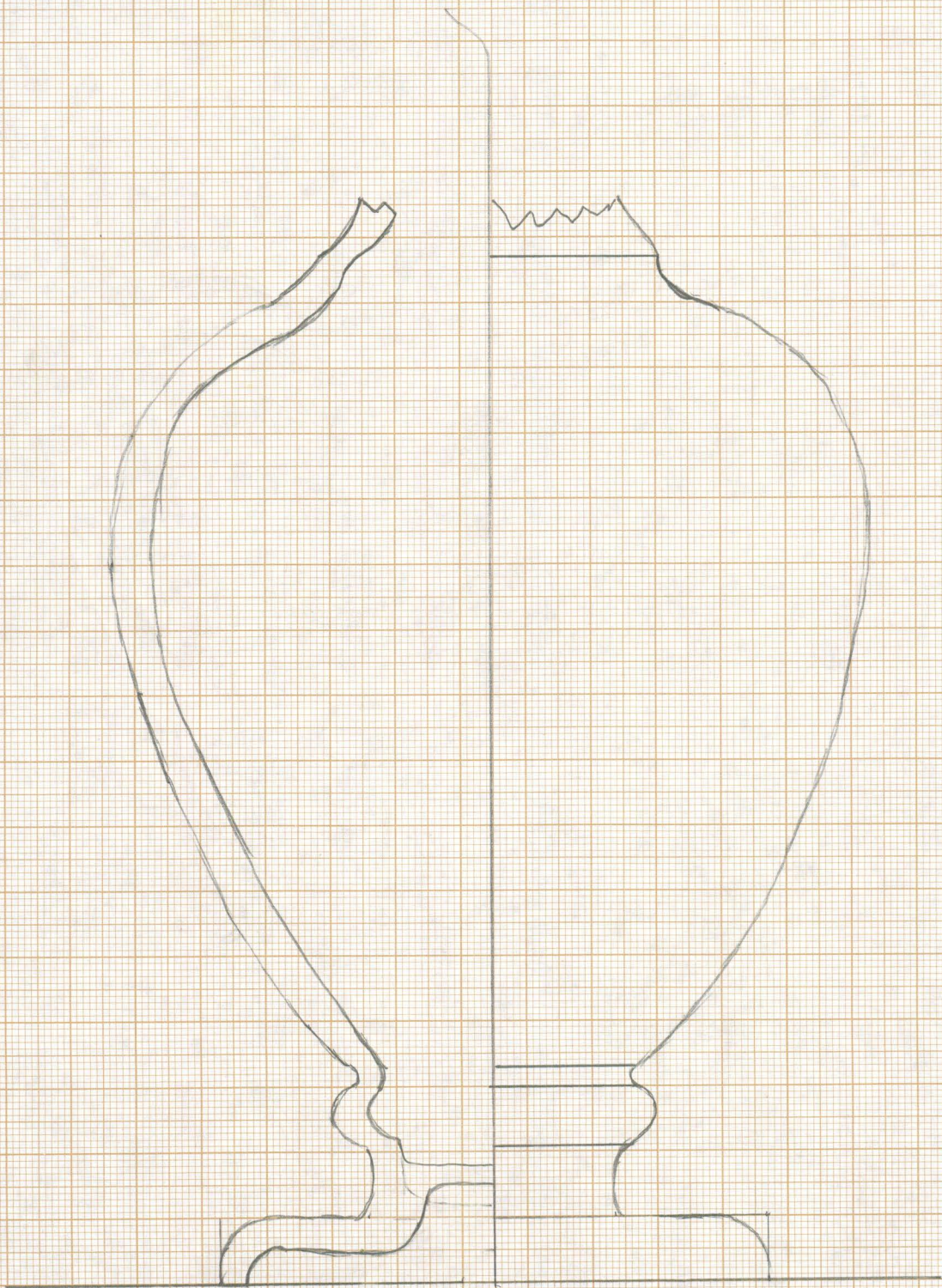

E' 9 II

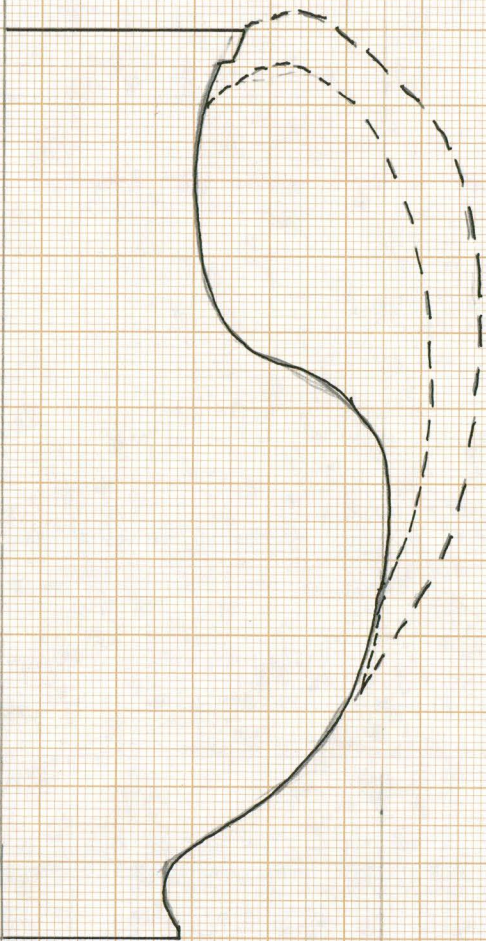
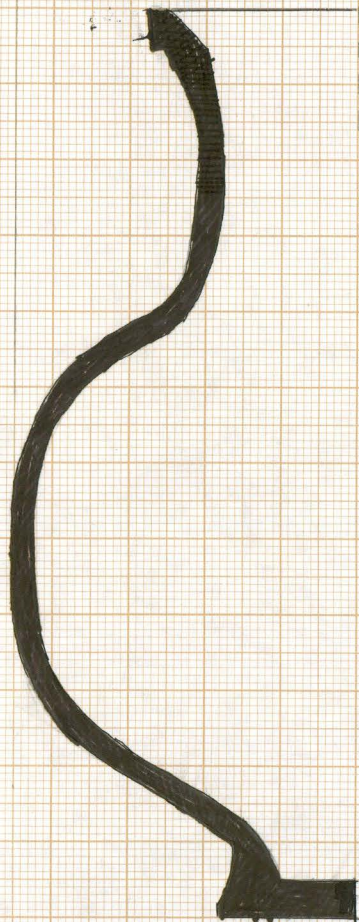

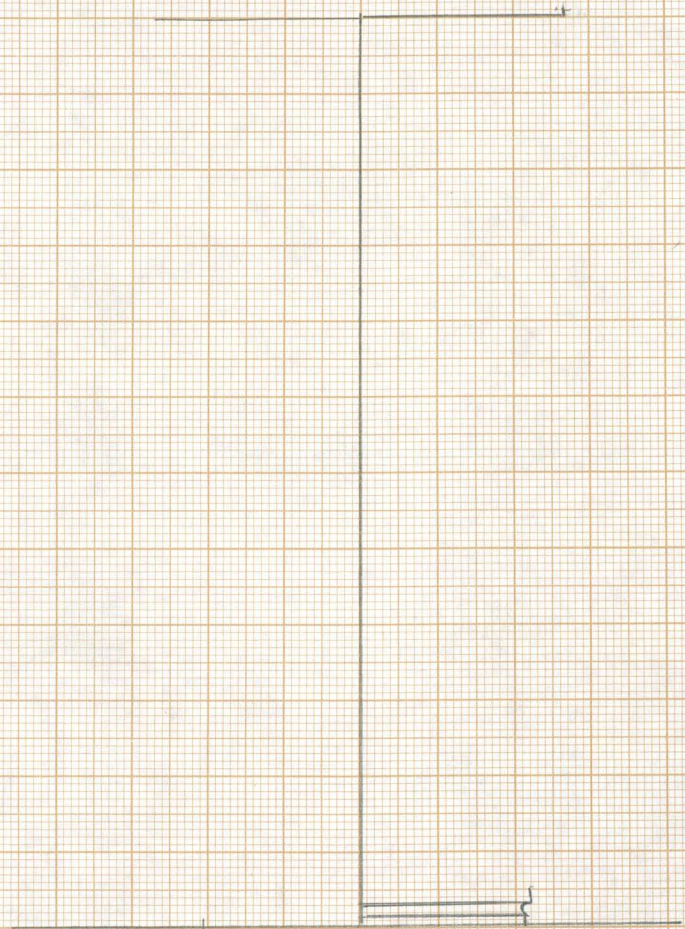
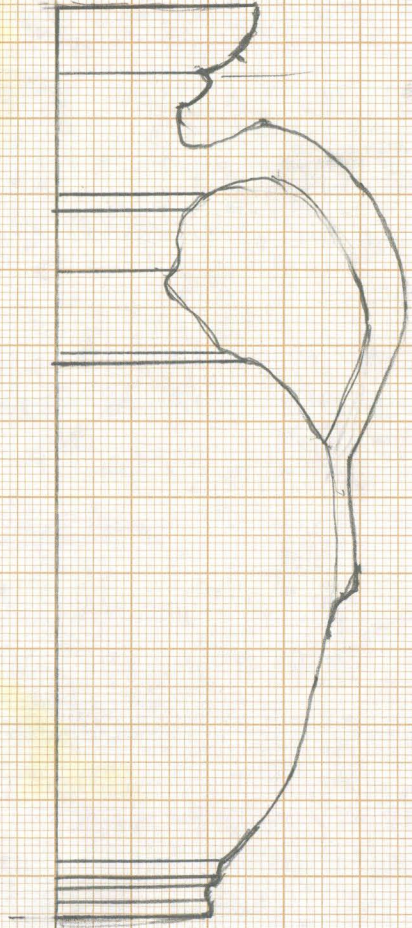

2/10
2/10

10-B
- 1.9
5/1

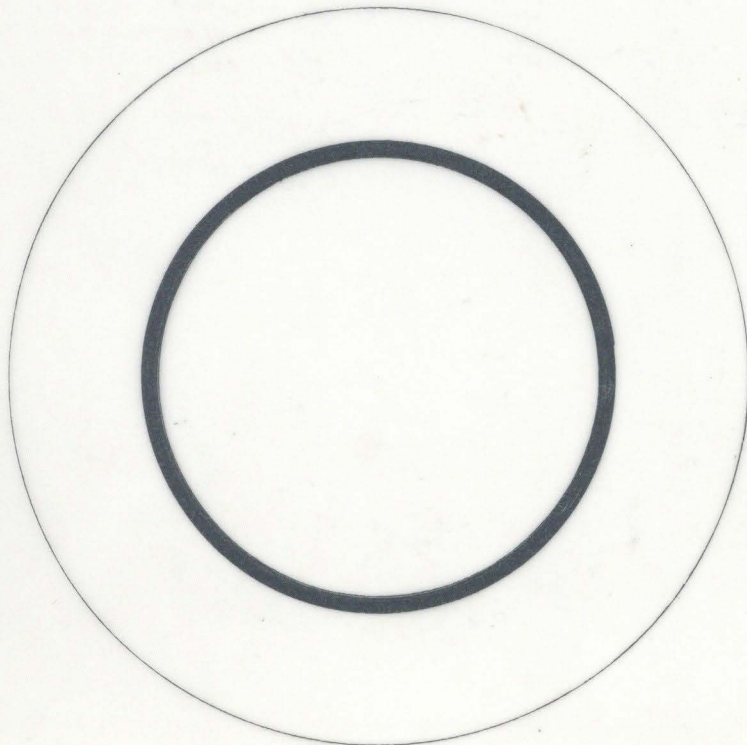
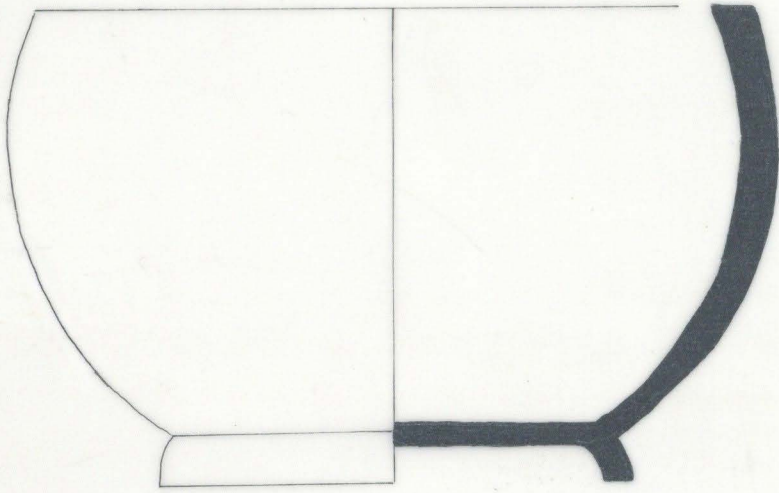
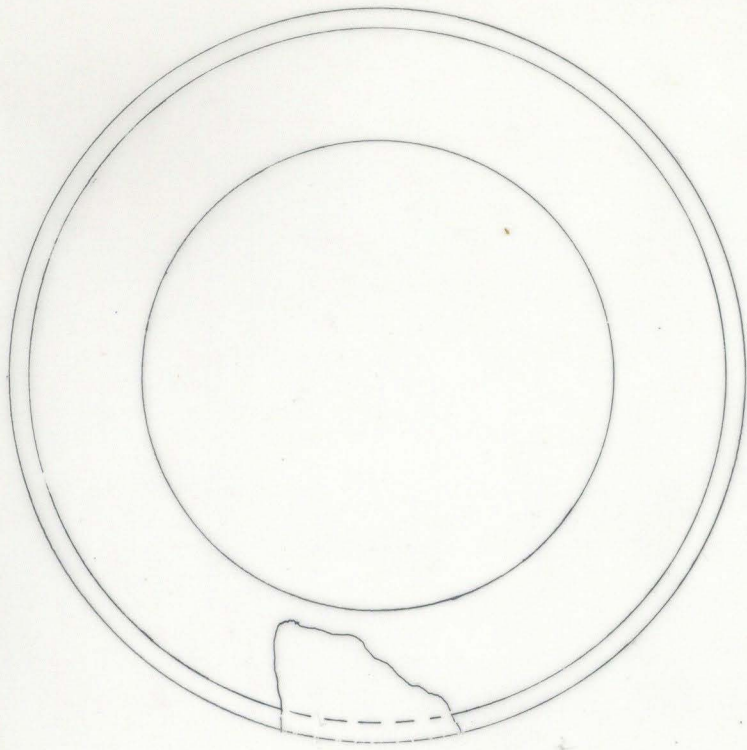

26.0.95
Ø = 2

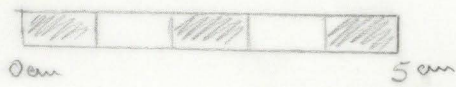
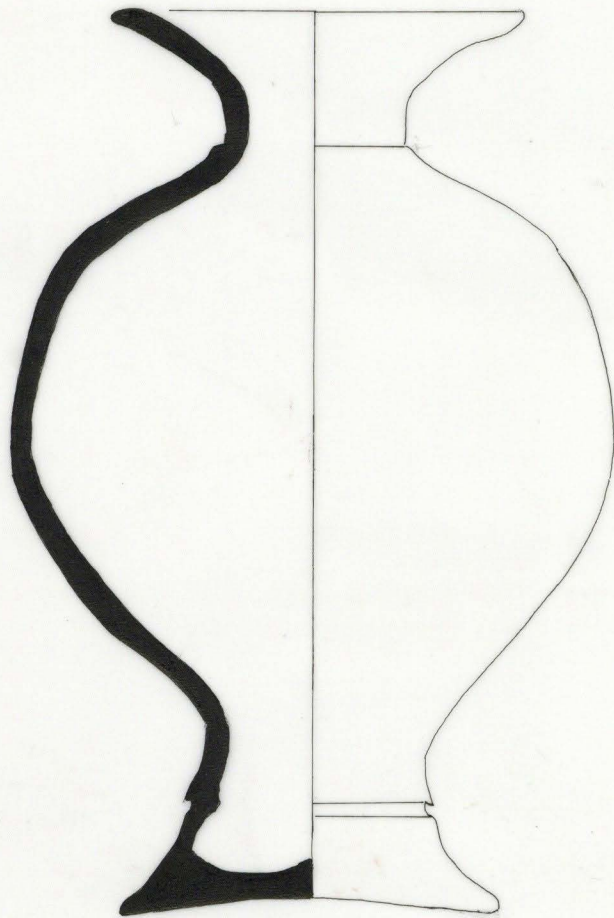

seu 6
 $\varnothing = 11,7 \text{ cm}$

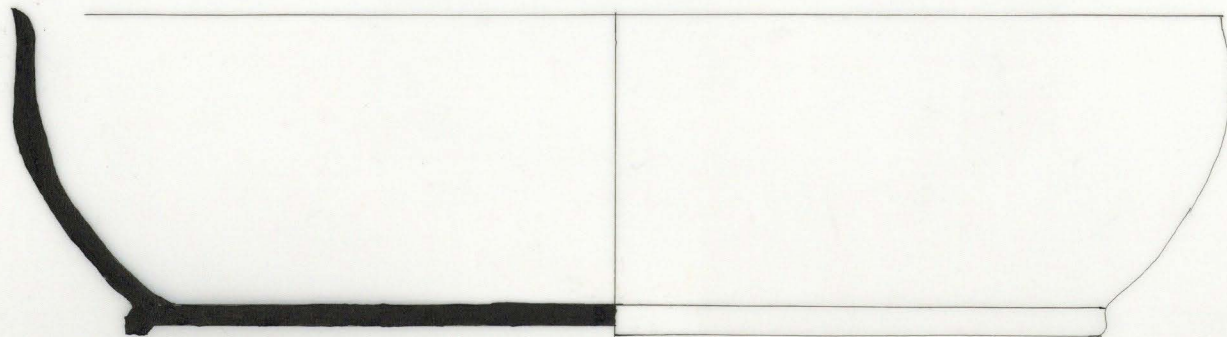

sev. 7
 $\varnothing = 4,5 \text{ cm}$
 $\ominus = 19$
 $\circ = 13$

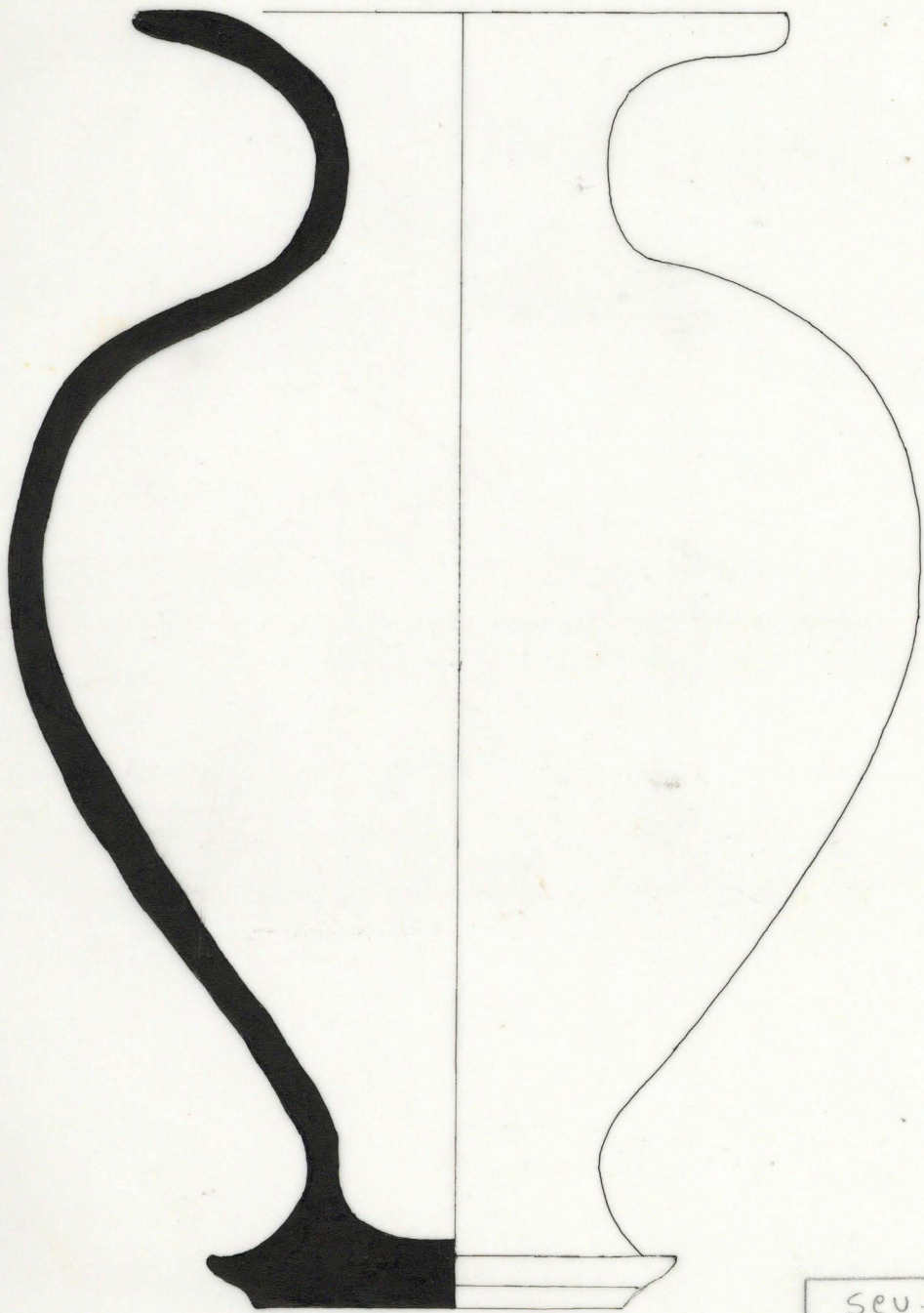

sev.5
 $\varnothing = 15 \text{ cm}$

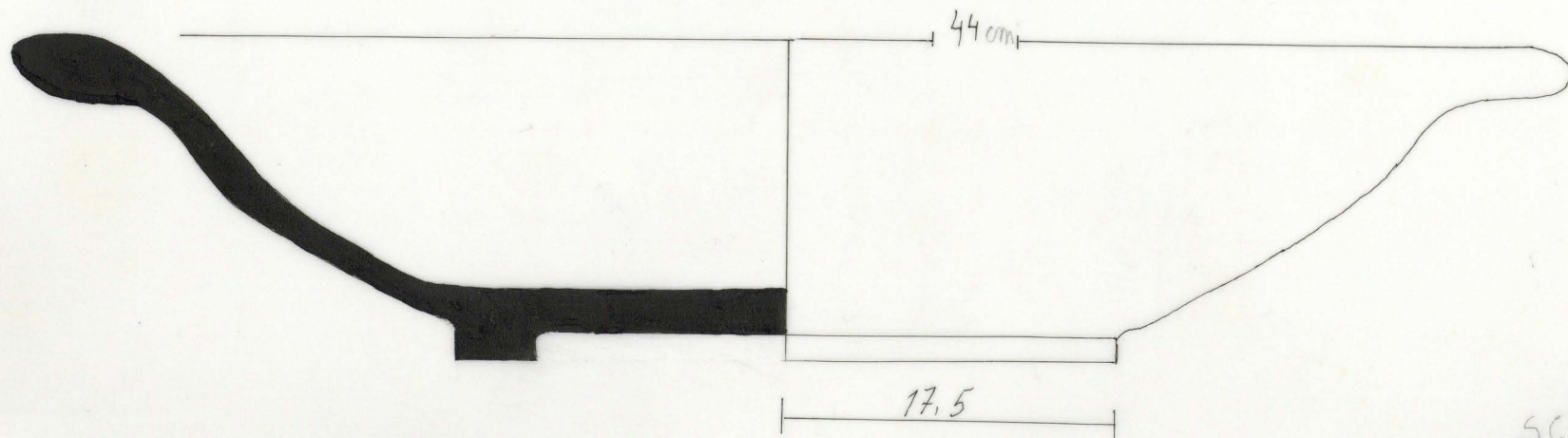

SCV. 4

sev. 4
$\varnothing = 44 \text{ cm}$

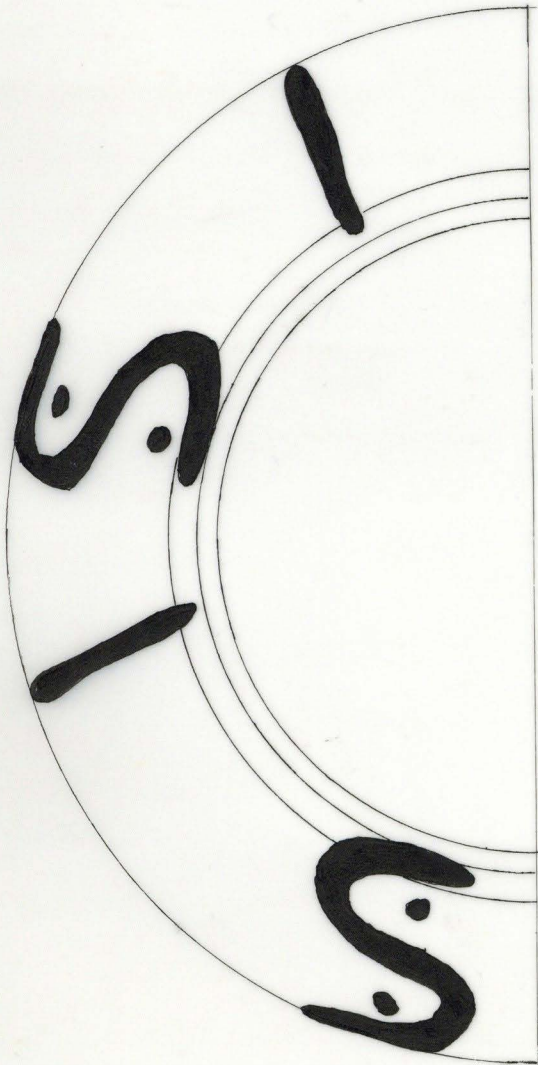
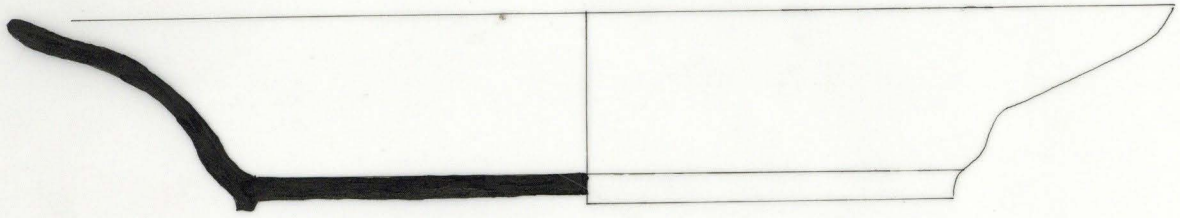

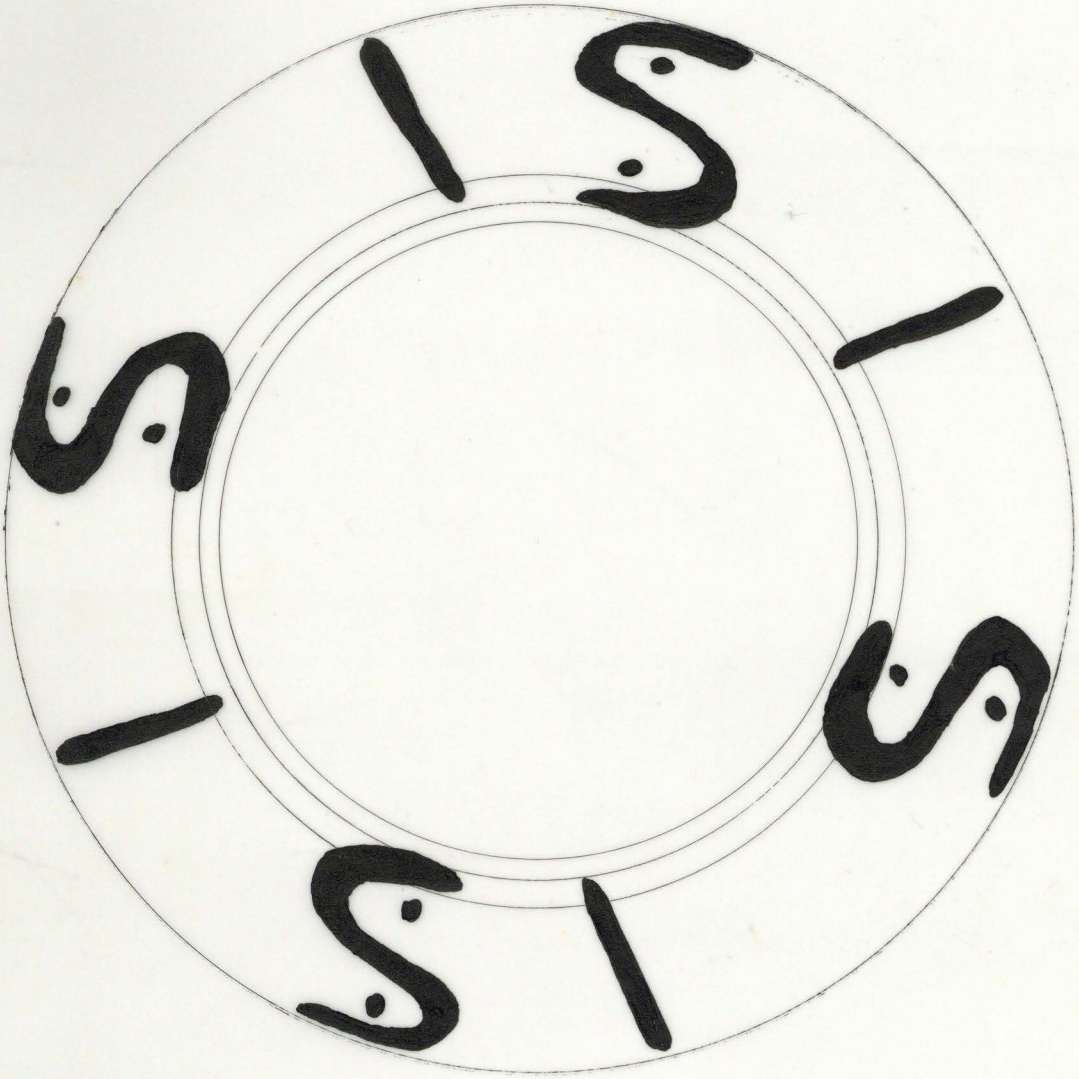

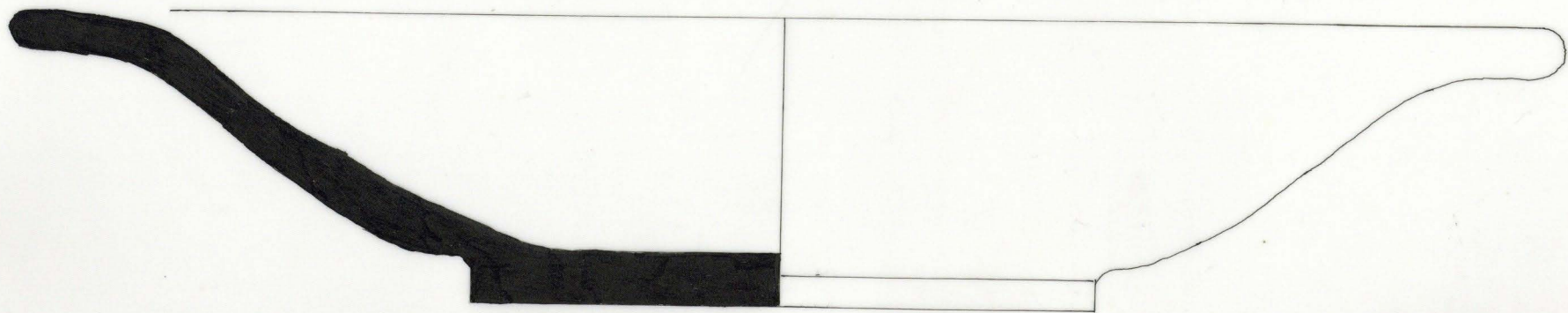

sev 2

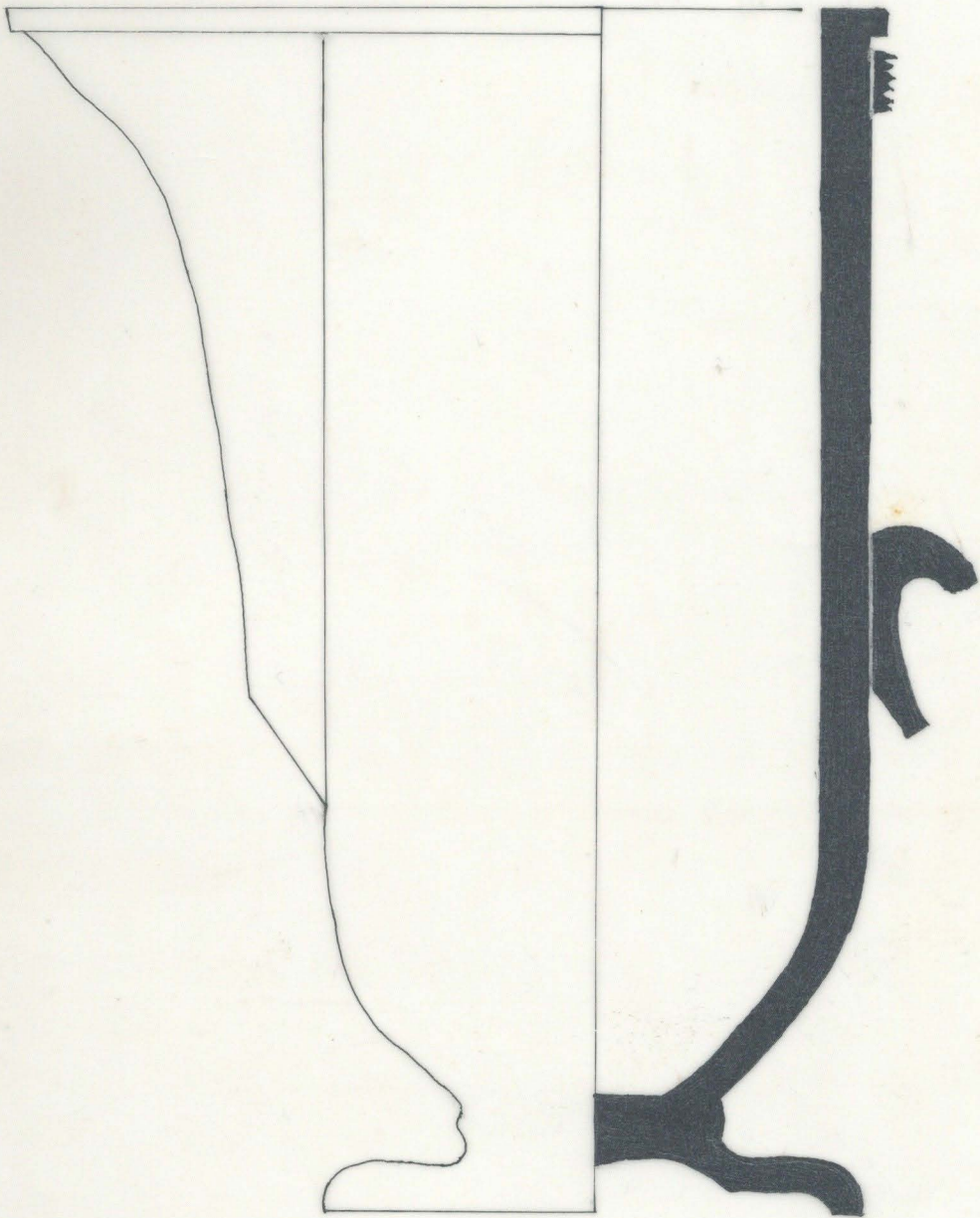

2017
Q = 10 mm