

MC

MINISTÉRIO DA CULTURA



ippar

Instituto Português do
Património Arquitectónico
DIRECÇÃO NACIONAL DO PATRIMÓNIO

Mosteiro de Santa Clara-a-Velha de Coimbra

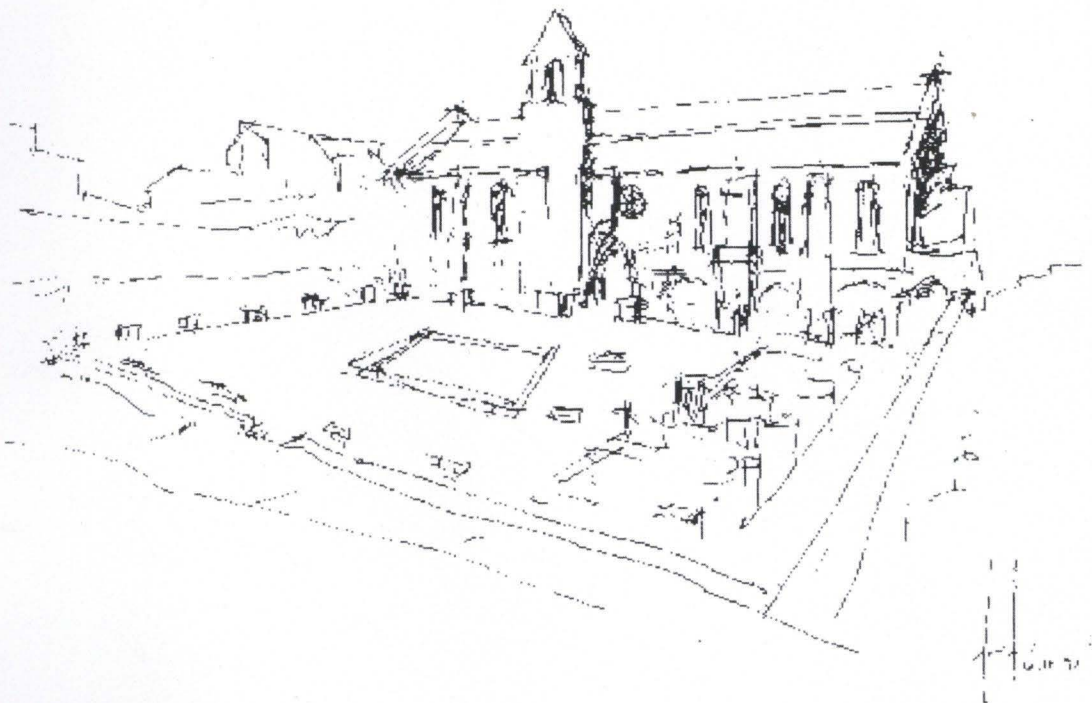

Gabinete de Desenho

ASSUNTO: *Sondagem 42-43 (levantamento)*.....

DATA:/...../.....

PONTO DE SITUAÇÃO:.....

400 300 250 200 180 160 140 120 100 80 60 40 20 0

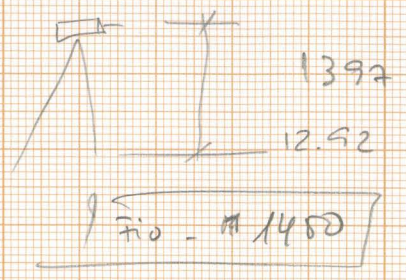
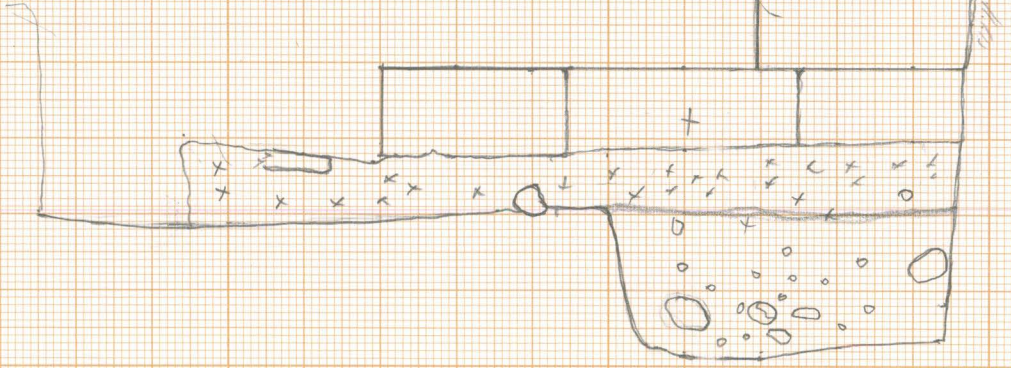

SCU 0)
27-11-03
Es. Nuno Souto
sout. 42
Scale 1/20

25 20 15 10 5

20 15 10 5

SCV 03
Sondagem 43

27.11.03
Des. Novo Santa
1/20

300 280 260 240 220 200 180 160 140 120 100 90 80 60 40 20 0

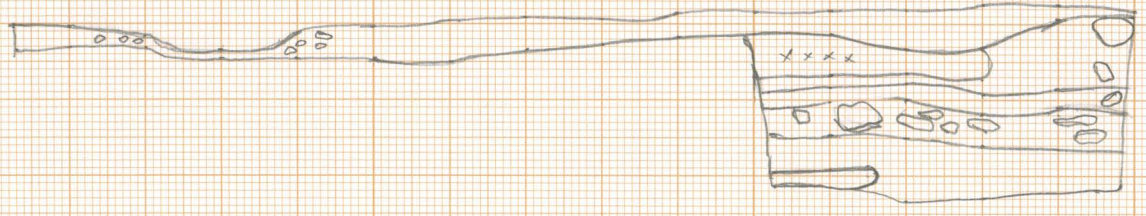

100 80 60 40 20 0

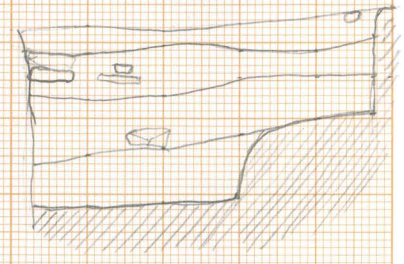

1732

1733

Agawan
banc

60

R²
1979

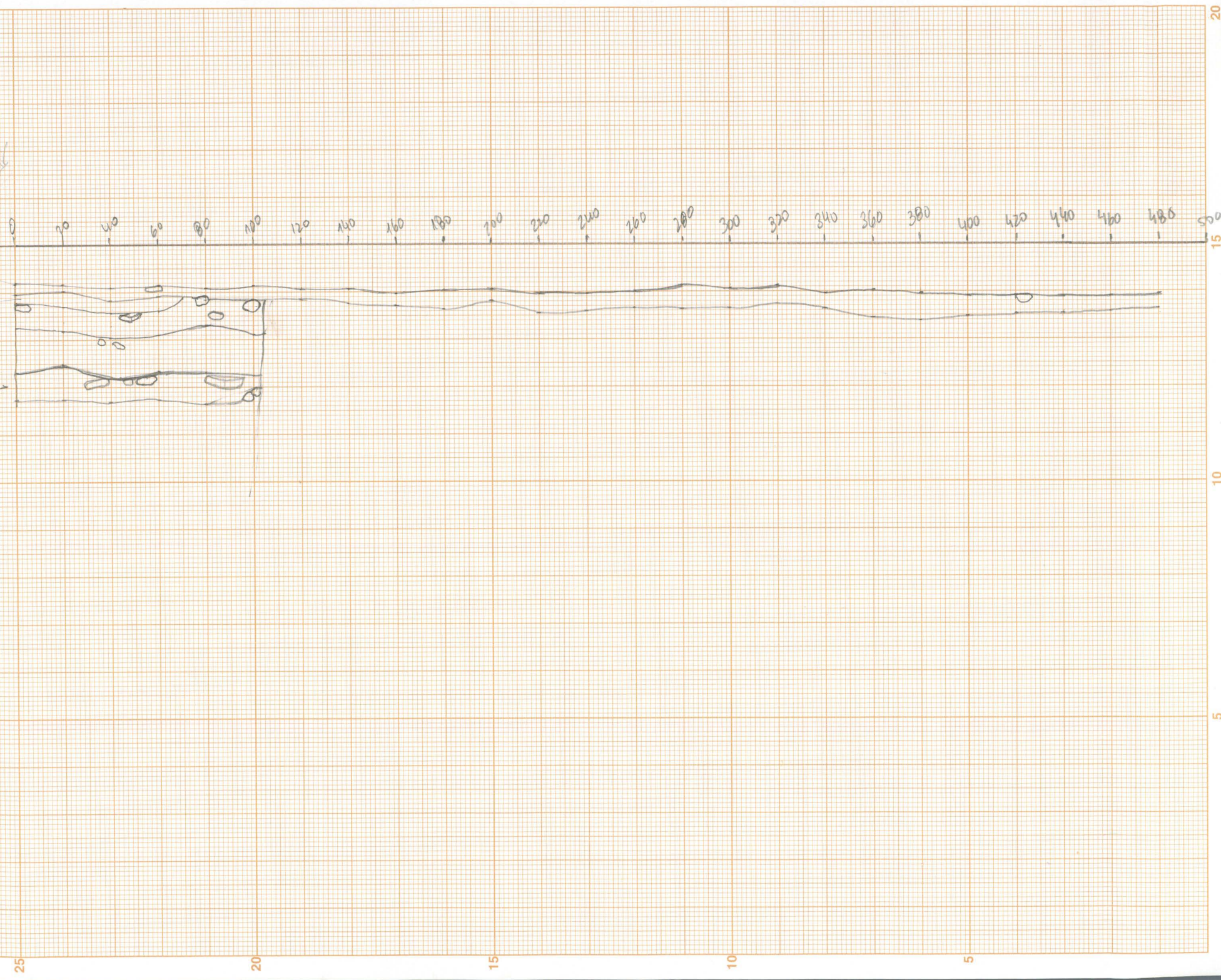

— xisto
■ cerâmica

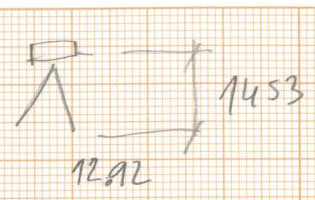

CORTE
Des. Nuno
20-11-03

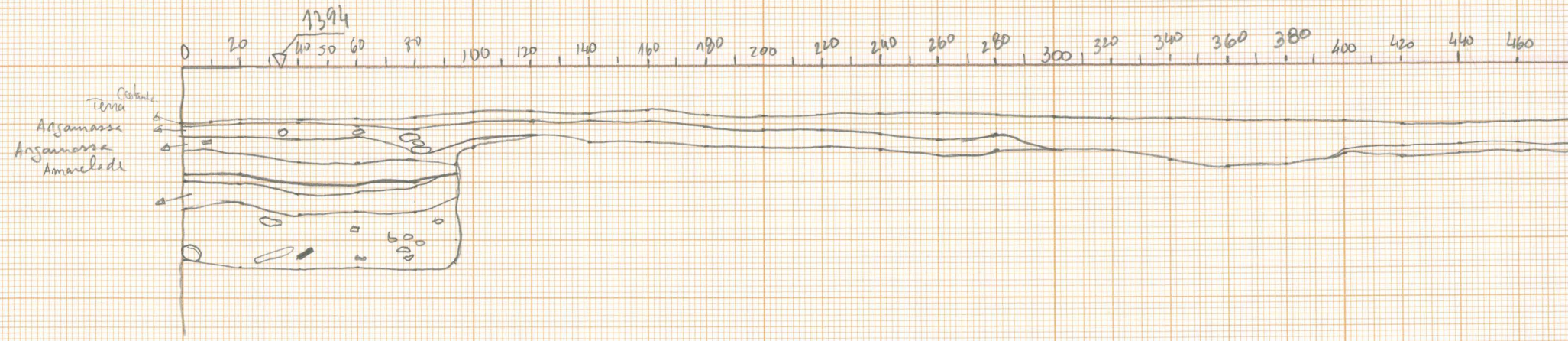

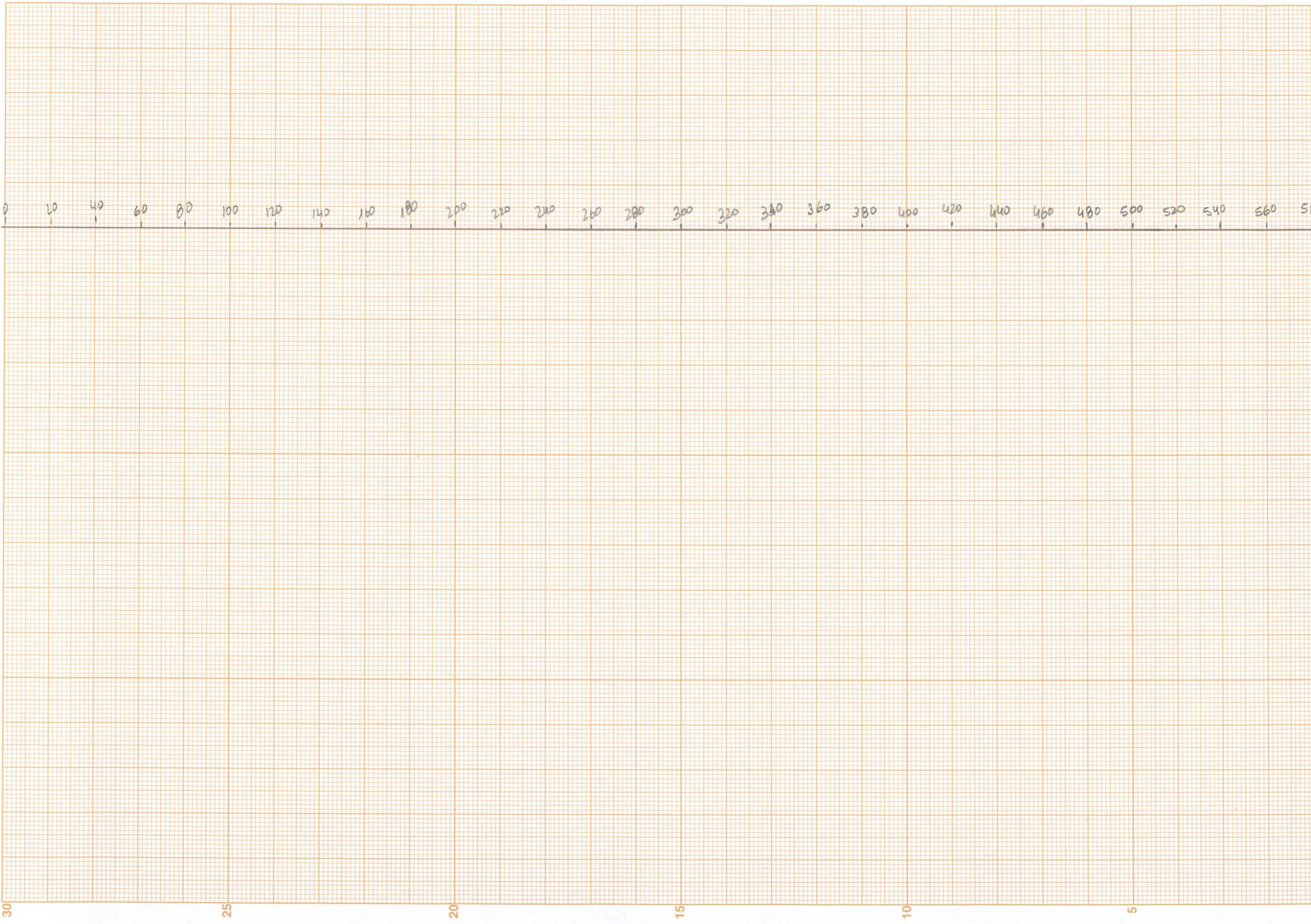

22 28

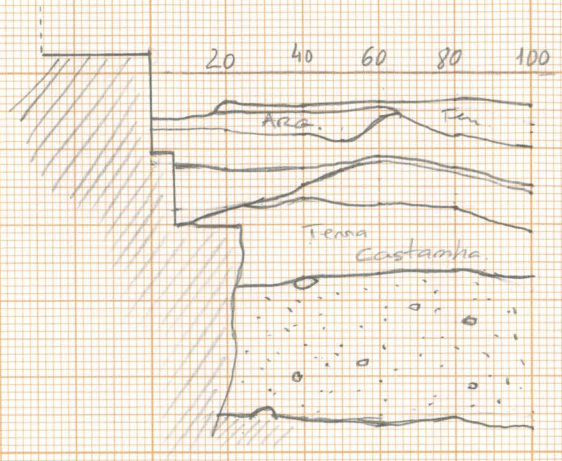

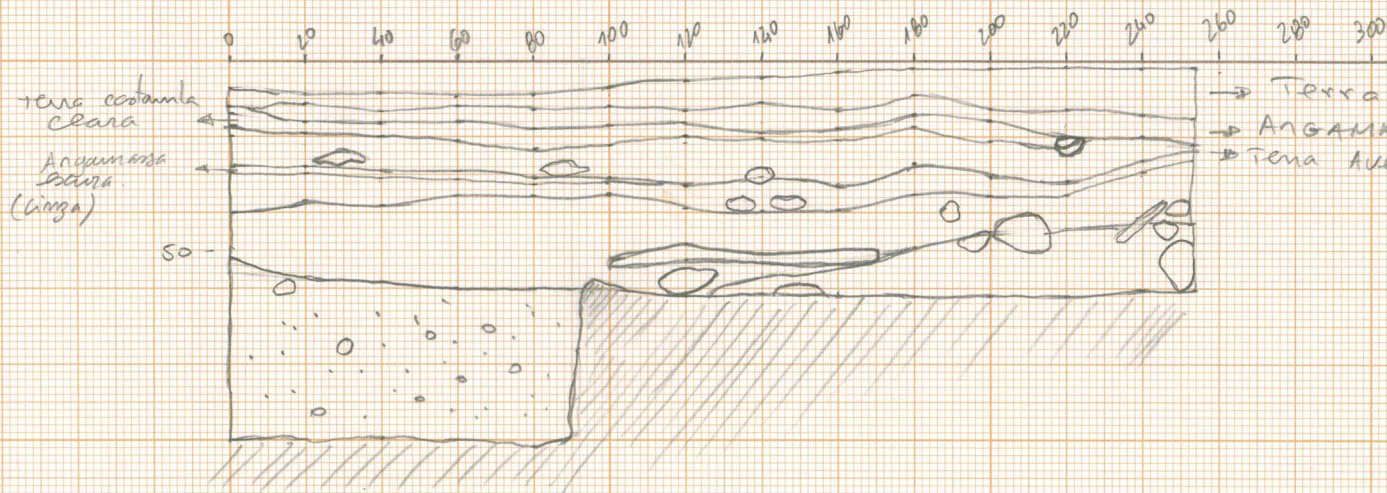

terra costanta clara
 Argamassa Branca.
 (Linha)

→ Terra Branca.
 → ARGAMASSA de suporte p/ Pavimento.
 → Terra avermelhada.

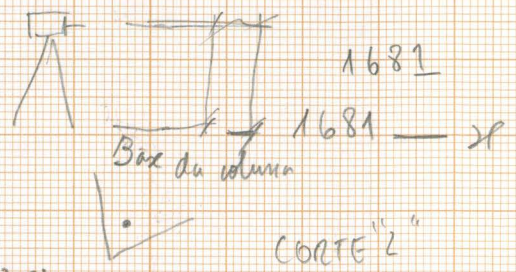

1254

CORTE "2"

Desenho
 Nuno Saubh

20-11-03

SEU 03

SCV.03
 27-11-03
 22, Novo Lanch
 Sondag. 42/43
 ESCALA 1/20

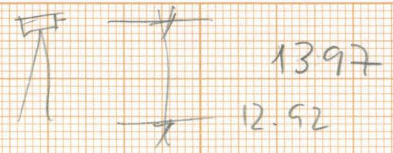

1324

0 40 60 80 100 120 140 160 180 200 220 240 260 280 300 320 340 360 380 400 420 440 460 480 500 520 540 560 580 600

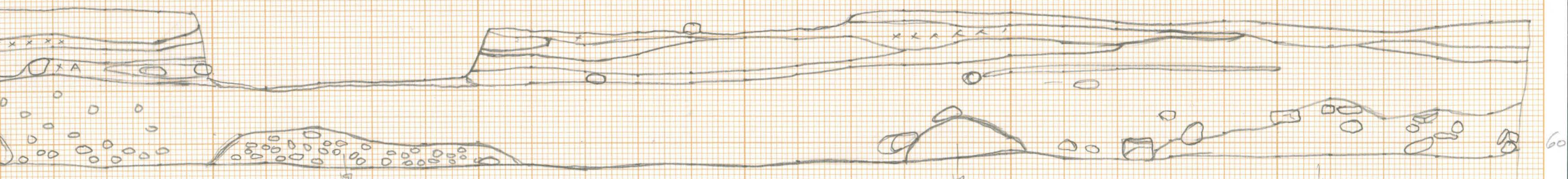

Saibas + Bengel

Saibas + Bengel

Saibas + Bengel

CAMADA DE Terra Fina
 " de Argamassa Branca
 " " Argamassa Amarelada
 Terra Costante Escuro

(ashv)

SCU 03
 Sonntag 13
 Dezember Nuss Saaten
 20-11-03

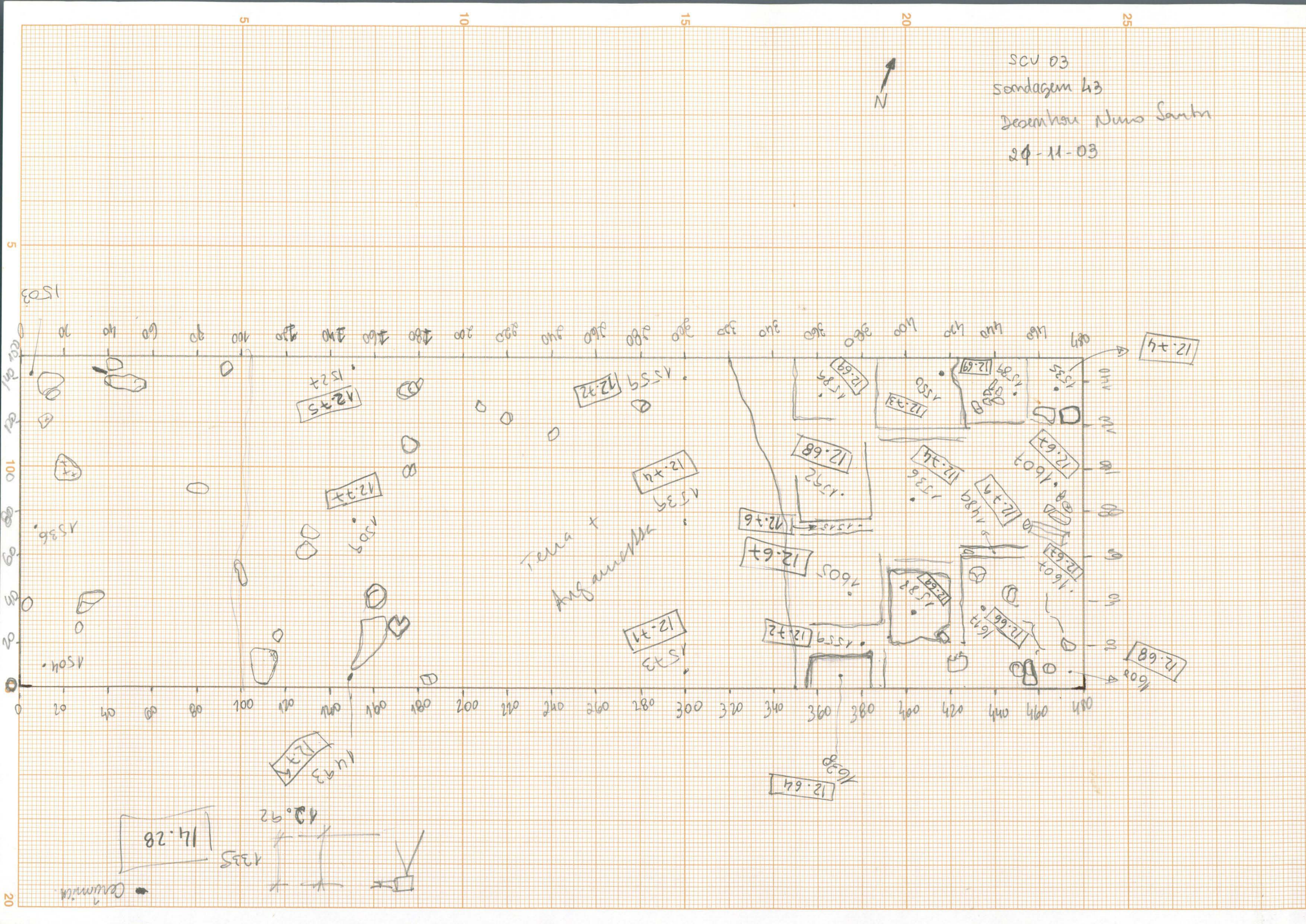

SCV 03
 94. Novo Sankh
 21-10-03

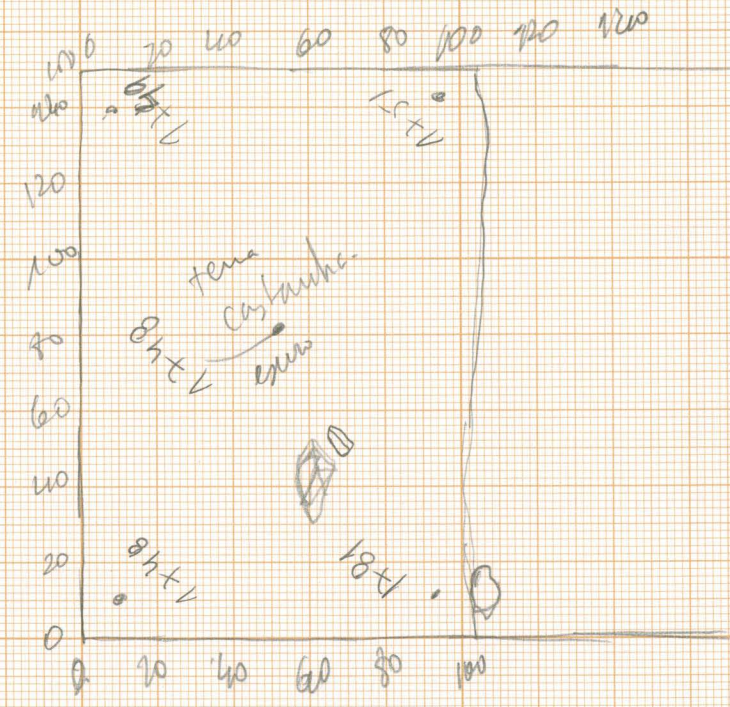
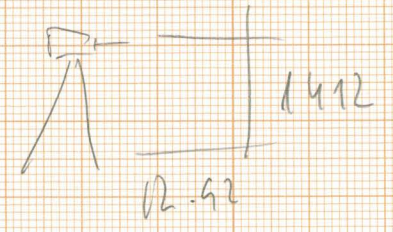
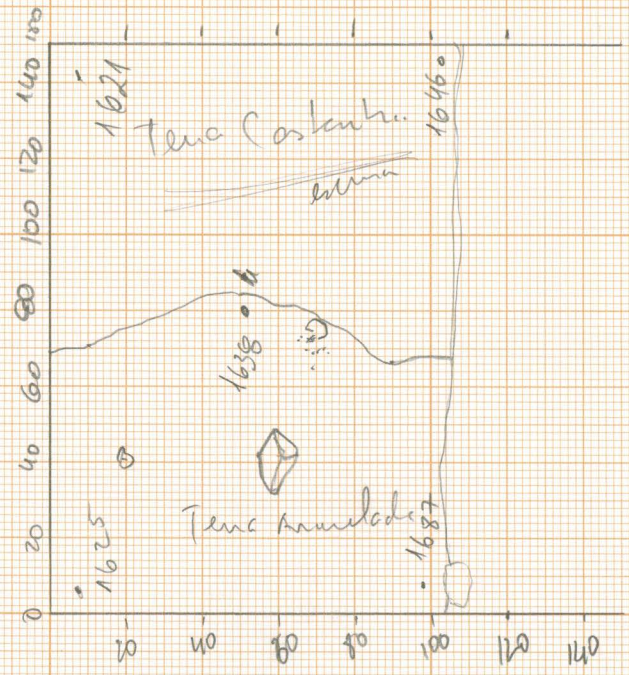
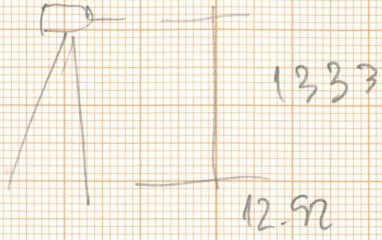

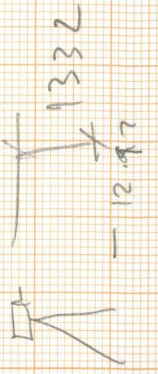

PLANTA 3

21-11-03
Des. Nuno Jardim
SLV. 03

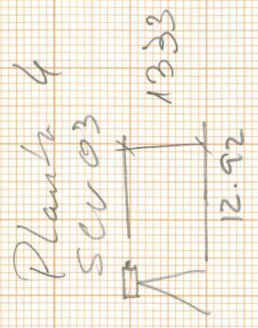
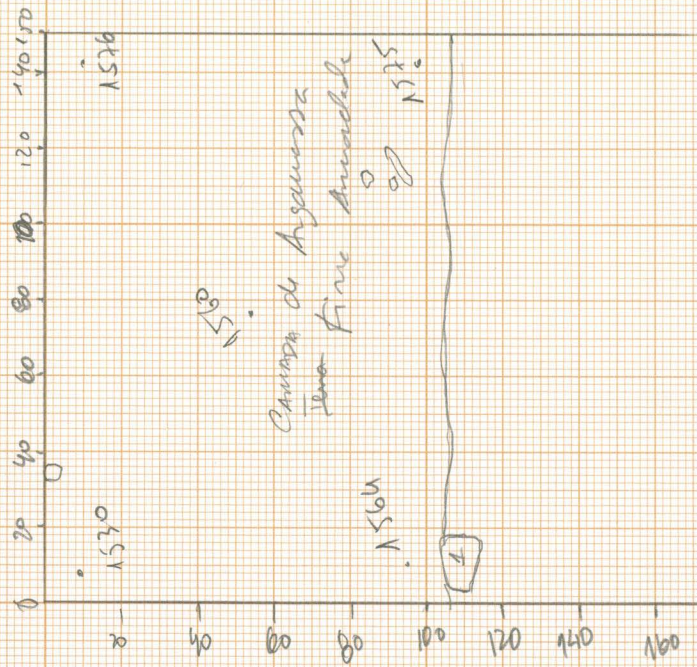

PLANTA 4

SCV 03
20-11-03



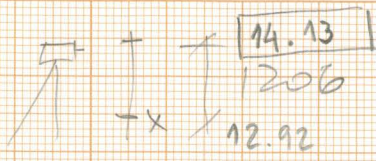

PLANTA 3
 SCU 20
 12-11-0
 Des Nun

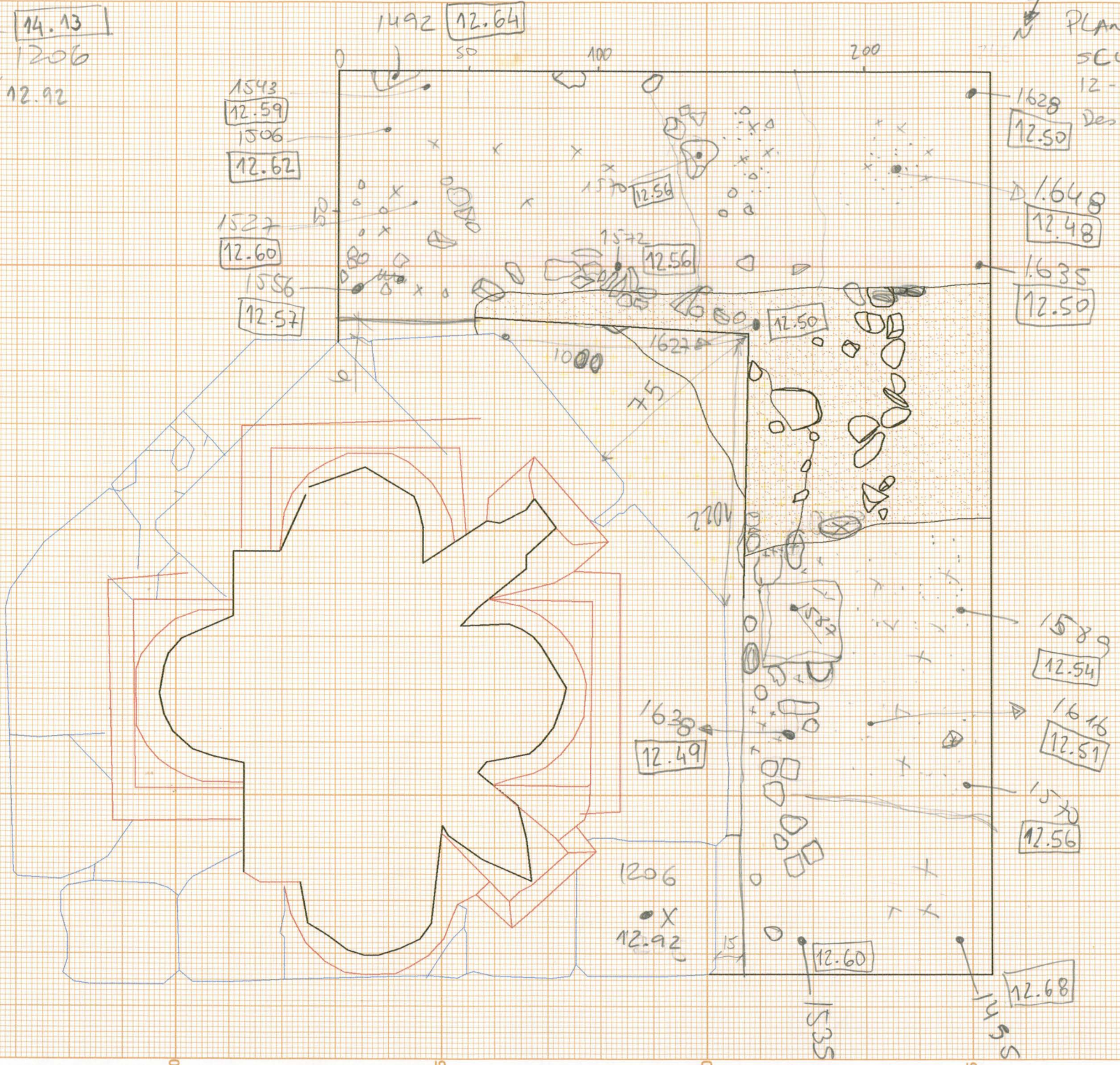

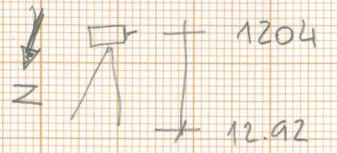
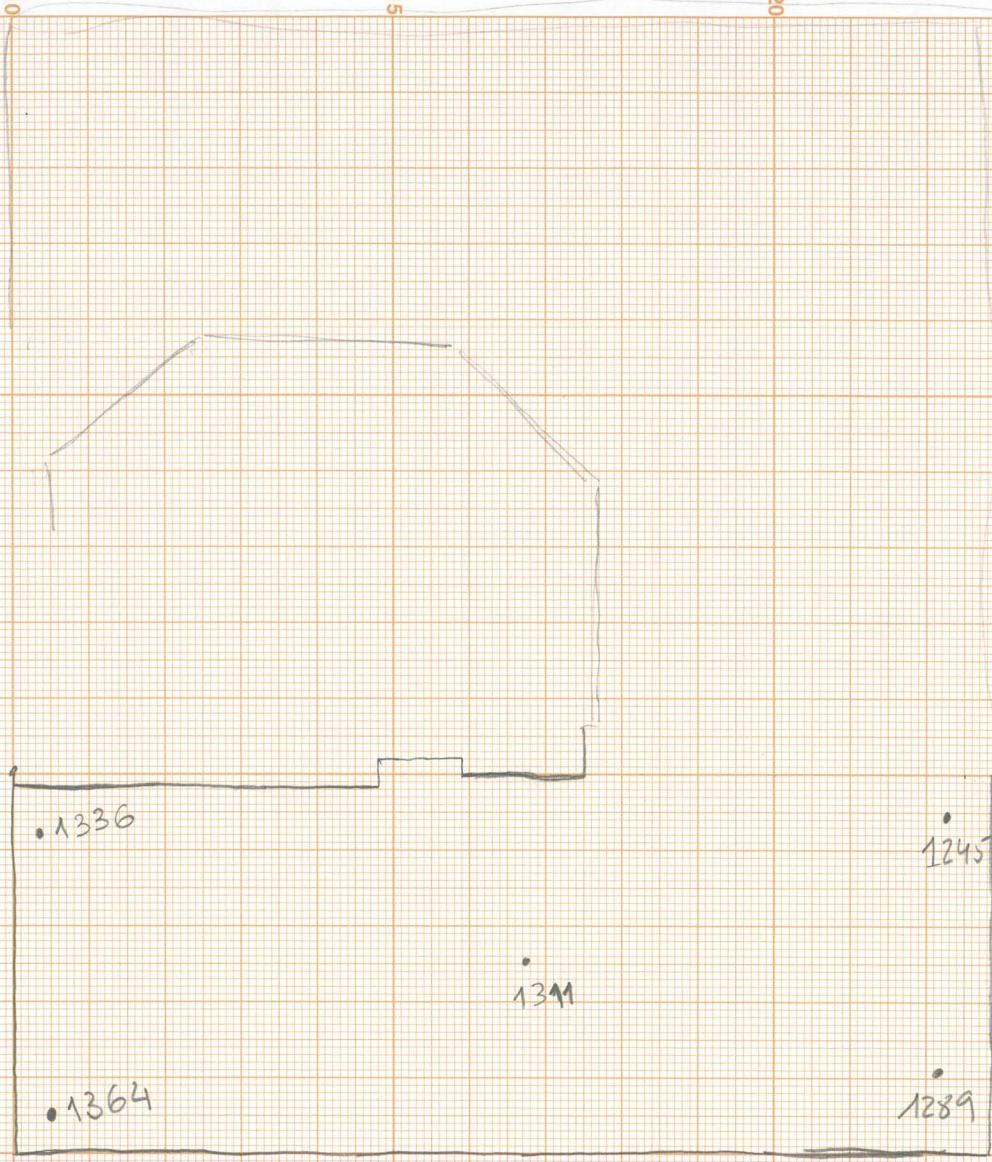

1204

12.92

PLANIA 1 SCU03

Sondasen 43

13-11-03

Des. Nuno Santos

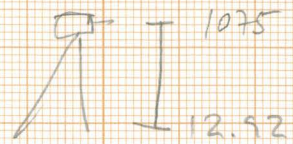

↓ PANTA 2 SCU
 Sondagem 4:
 Des. Nuno Santos
 14-11-03

932
1075
932
2018

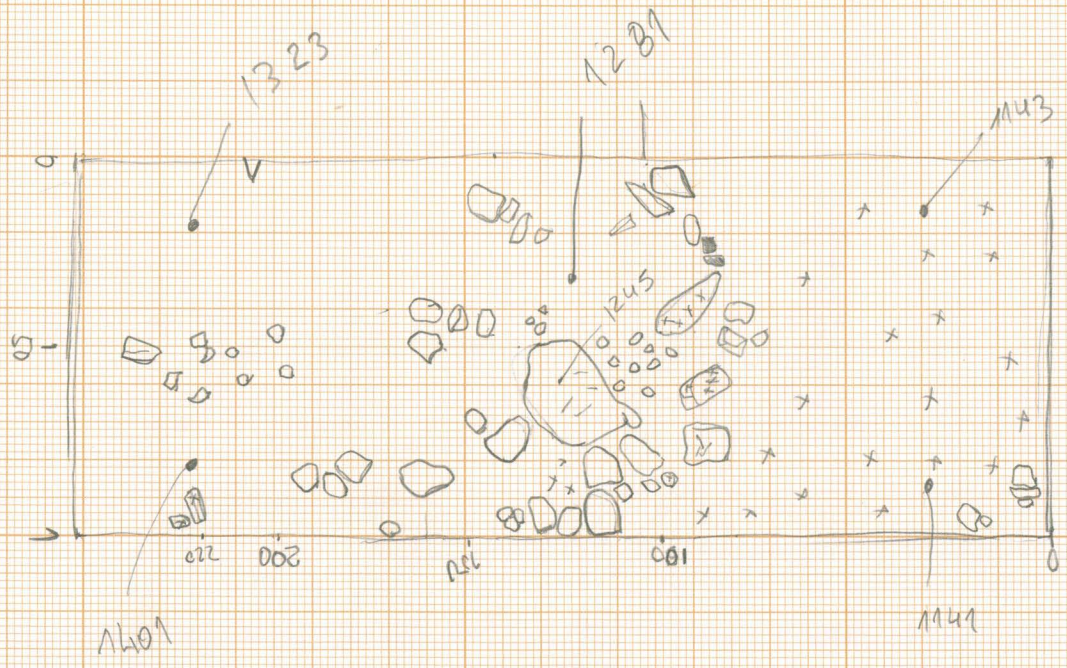

1910
1294
1710
0.184

30

25

20

15

10

5

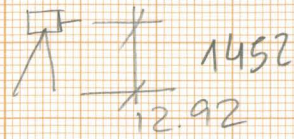

N Sand. 43
90-11-03
SCV 03
New Sants

1 PLANTA 1

1533

1566

1551

1606

1576

1560

1584

1587

1602

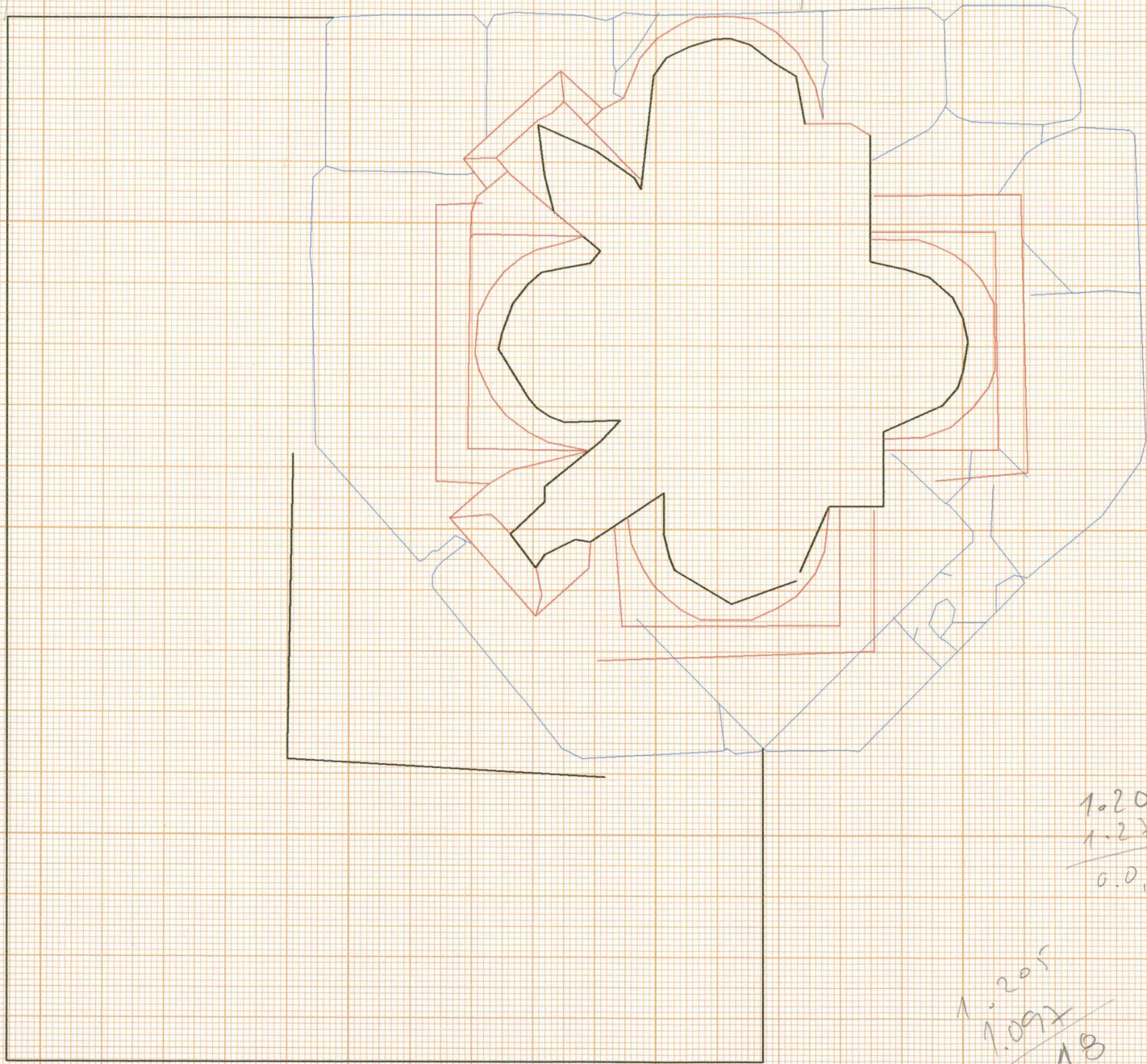

- CAMADAS
- 1º Tena (camada sup)
 - 2º Argamassa br
 - 3º Saibro
 - 4º Argamassa An
 - 5º Tena Negra

Nivel 14,

* 12.92

1205
- 1298
12.83

1.205
1.221
0.014

1.205
1.097
0.108

0	1.298
(x)	1.205
	(9.3)

1271

(2)

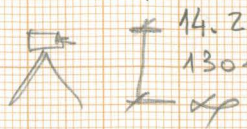

PLANTA 2
 SCU 2003
 Des. Nuno Juv
 12-11-03
 A'7 Q III

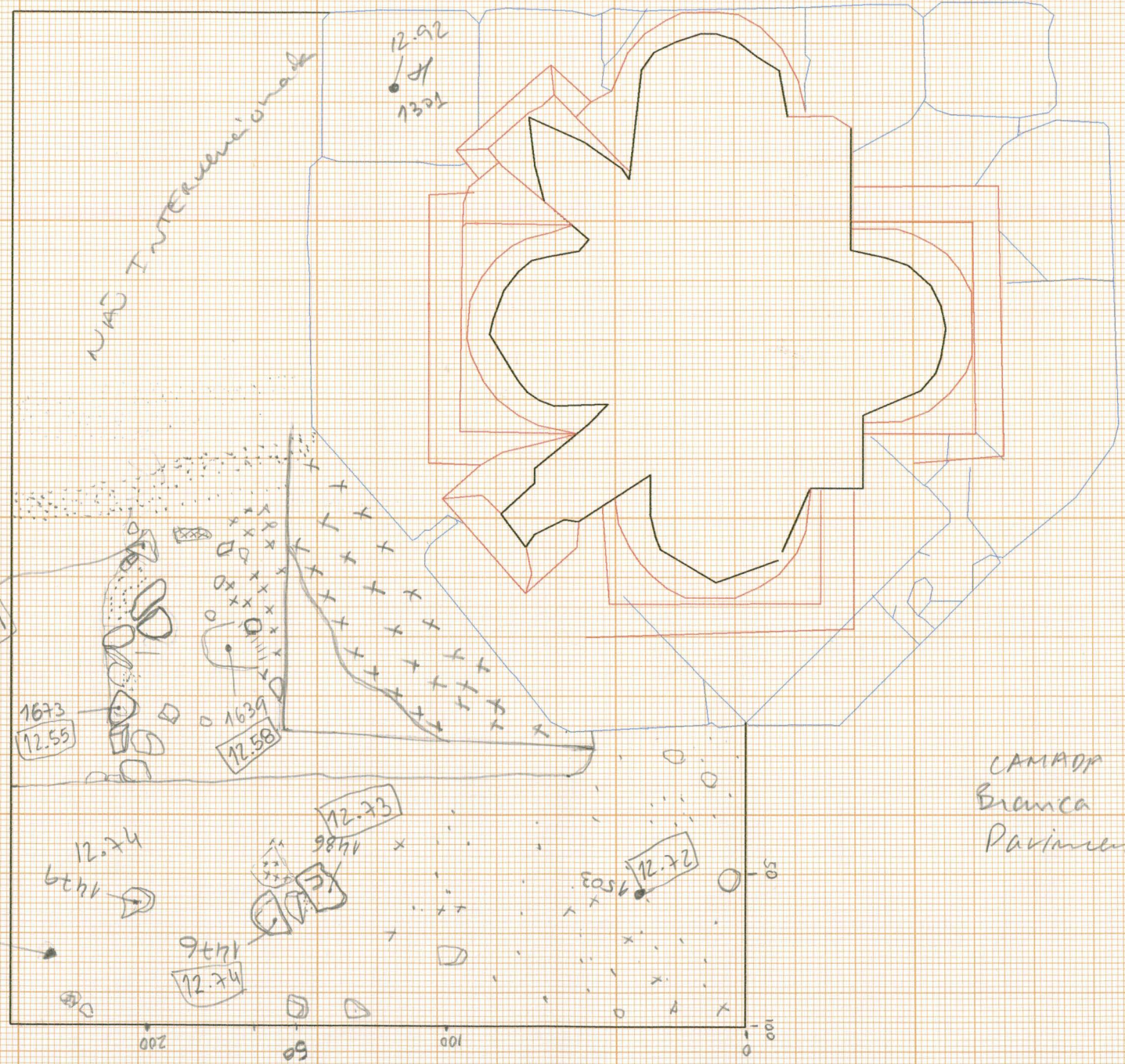

CAMADA ARGAMASSADA
 Branca de suporte do
 Pavimento.

lâmina com (1502)

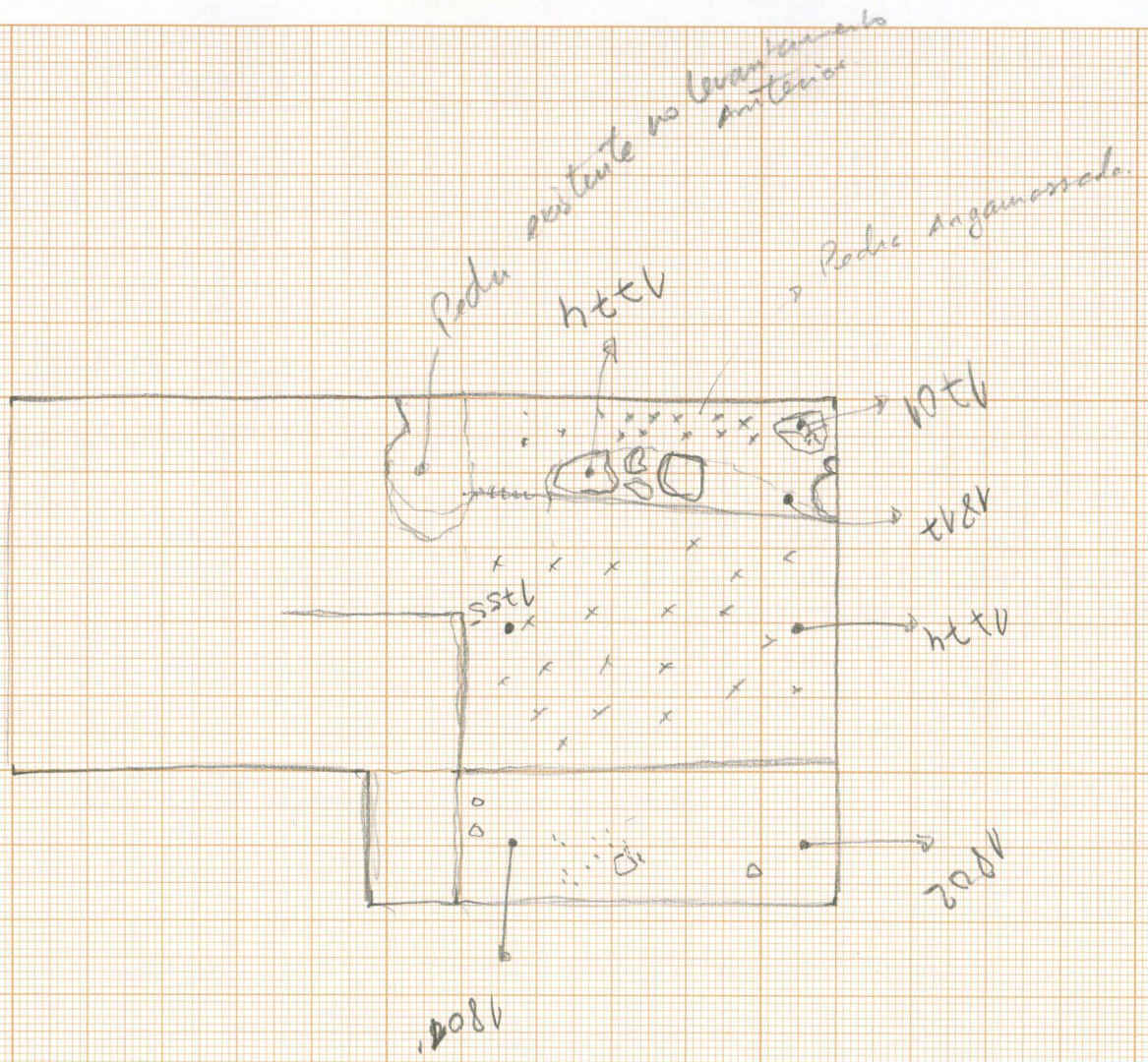

Planta 3
 SCU 03
 18-11-03
 Sr. Nuno Santos

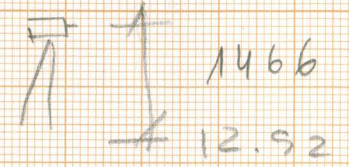

PLANTA
 SCU 03
 18-11-03

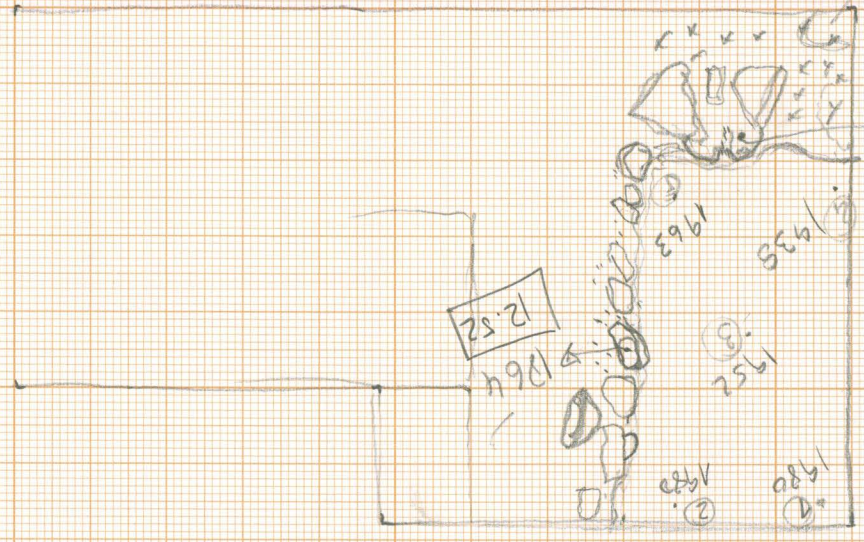
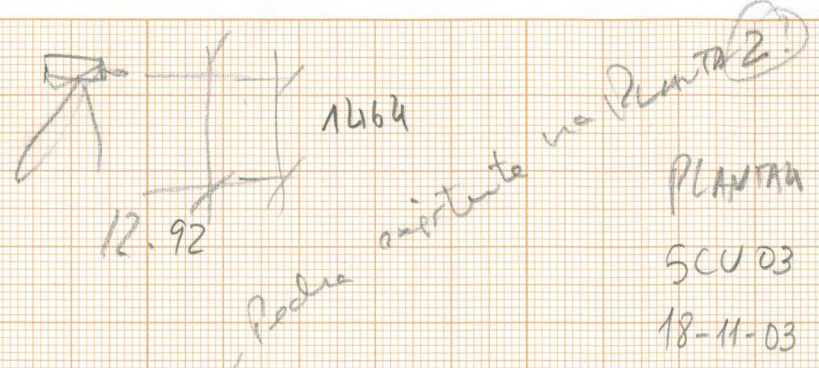

12.52
 1919

Plantas ⑤

1 - 2060	-	12.52
2 - 2088	-	12.36
3 - 2035	-	12.34
4 - 1985	-	12.39
5 - 1978	-	12.40

12.52 Mid (4.38
 1.46

30

25

20

15

10

5

$$\begin{array}{r} 12.92 + 1.53 \\ \hline 14.45 \end{array}$$

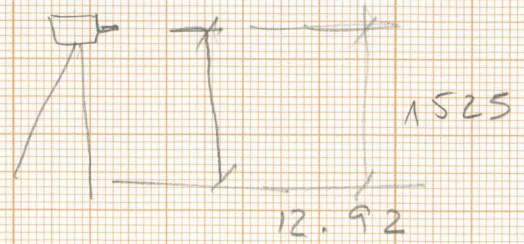

1/1

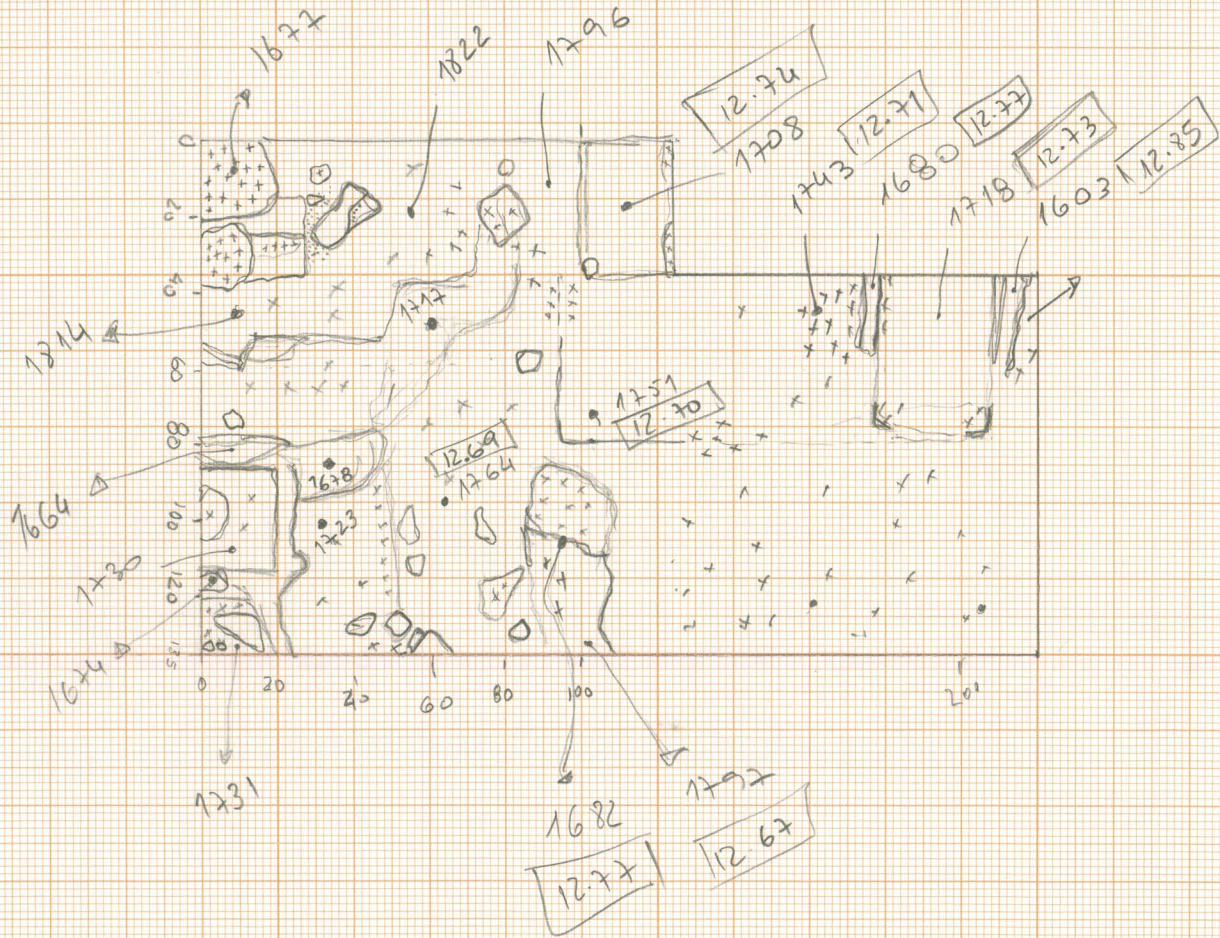

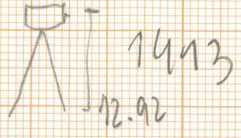

SCV03

Desenho: Nuno Santos

Sond. 4B

24-11-03

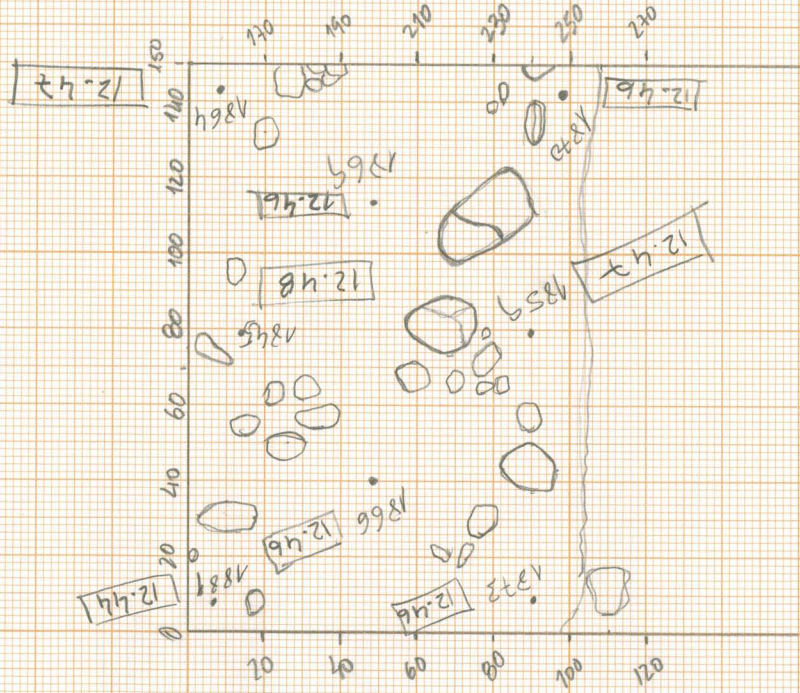

12.924
+ 1.41

14.33

1.41

PLANTA 4 SCV 03

DS. Nuevo Lantre 17-11-03

send. 43

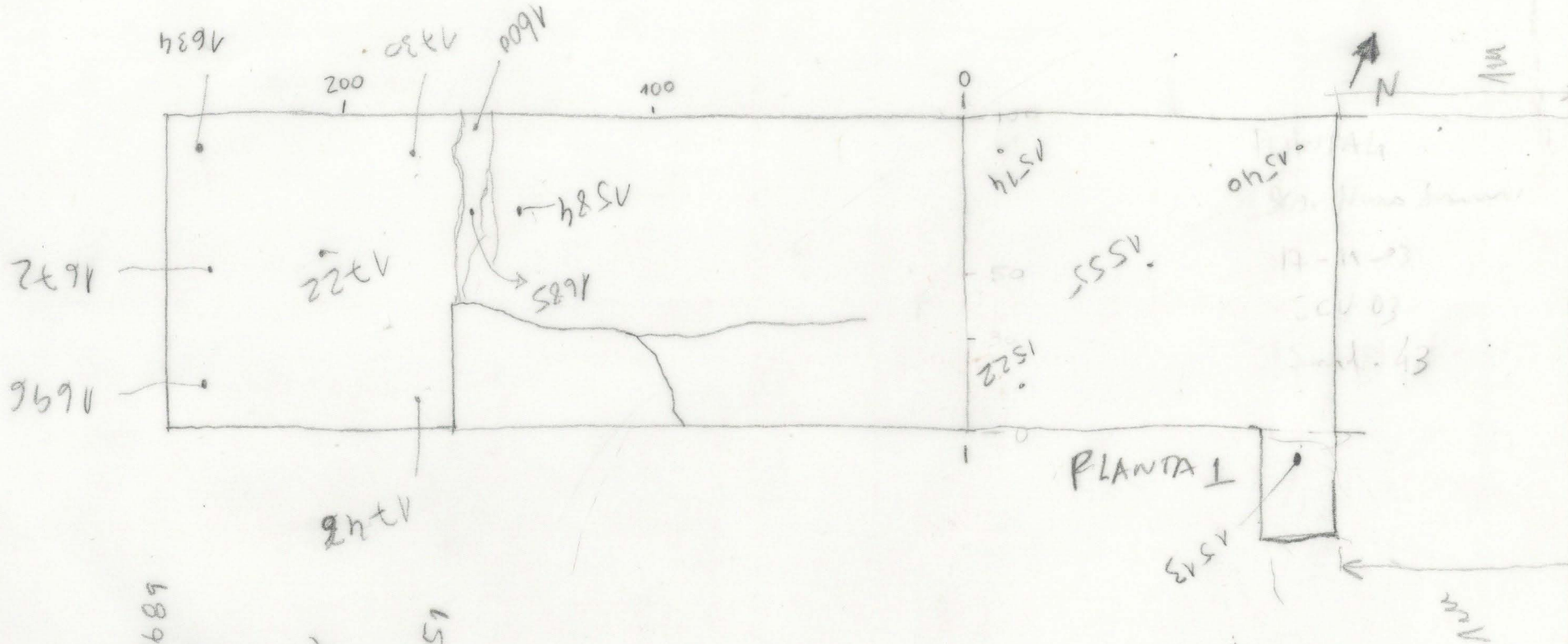
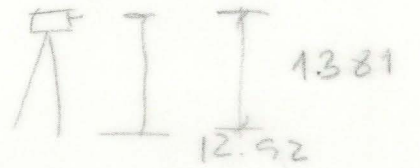

PLANTA 1

1513V

(PLANTA 5)

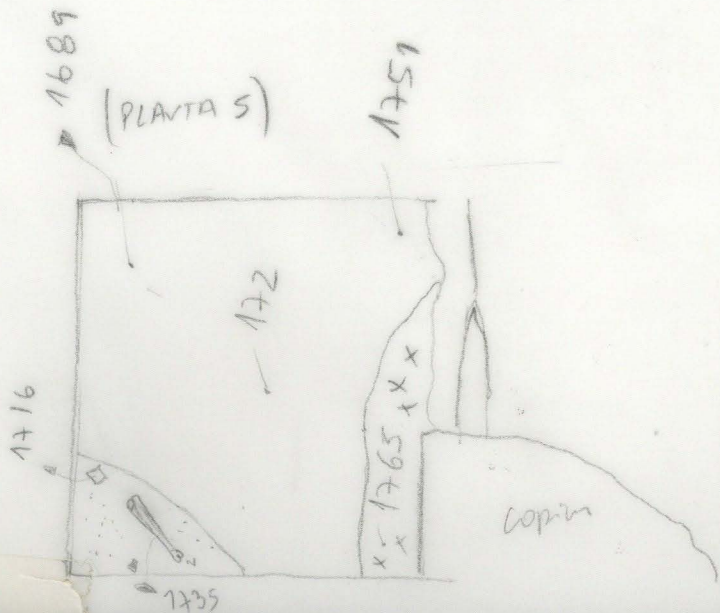

Plan

LEXAMICA COFA -

05601 COFA - 1716

05602 COFA - 1735

Terra Negra.

Argamassa de Assenda
 Argamassa com pedras
 (de 10 a 15 cm)

com uma espessura de 7,5 cm

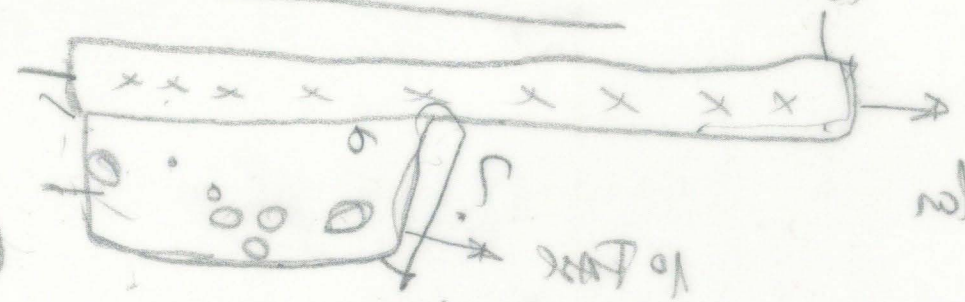

de fundação
 10 cm

Preparar a fundação.

Argamassa de
 Assenda para
 o interior do pilar
 + limpa
 + regular

