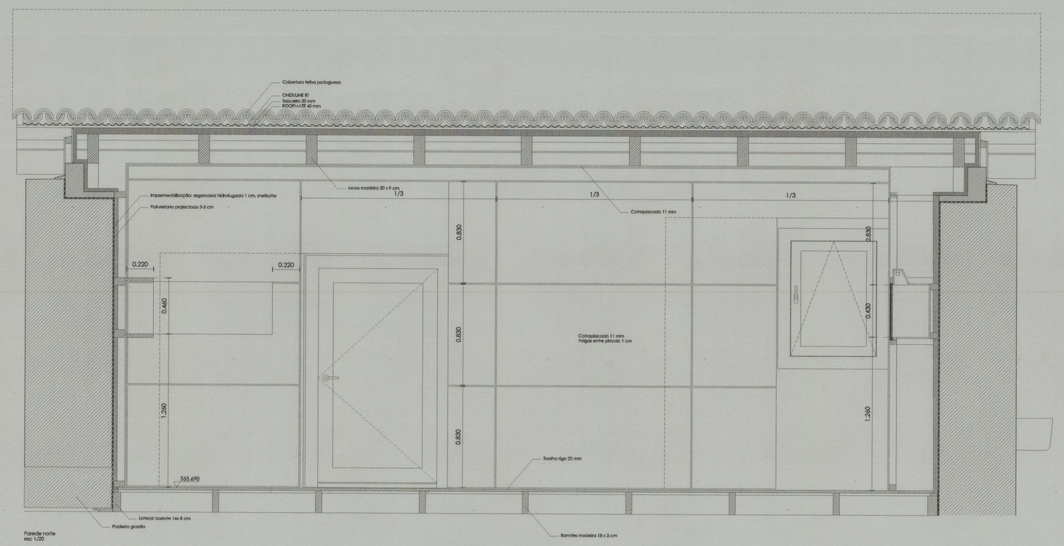

Parede norte
esc 1/20

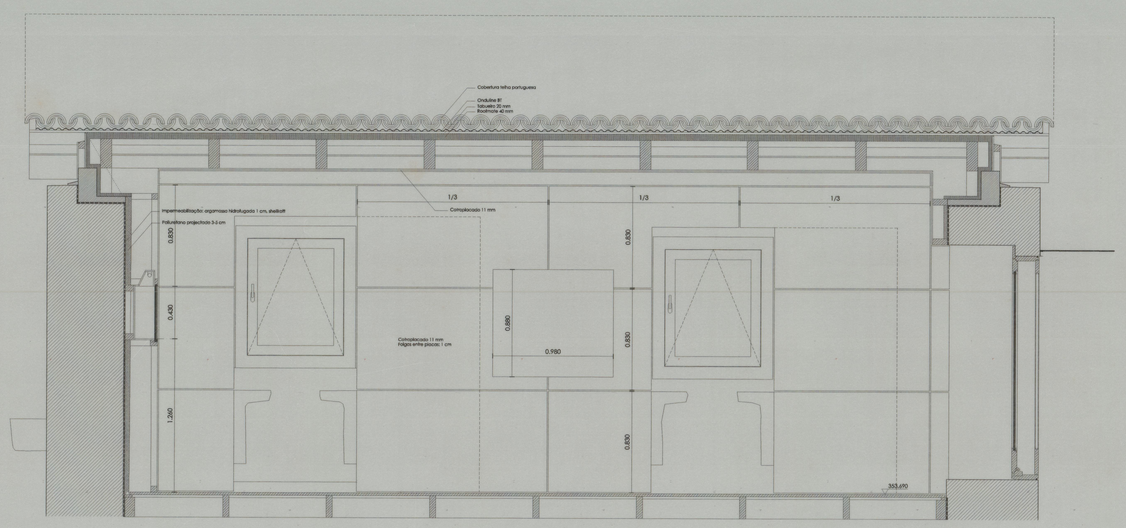

Parede sul
esc 1/20

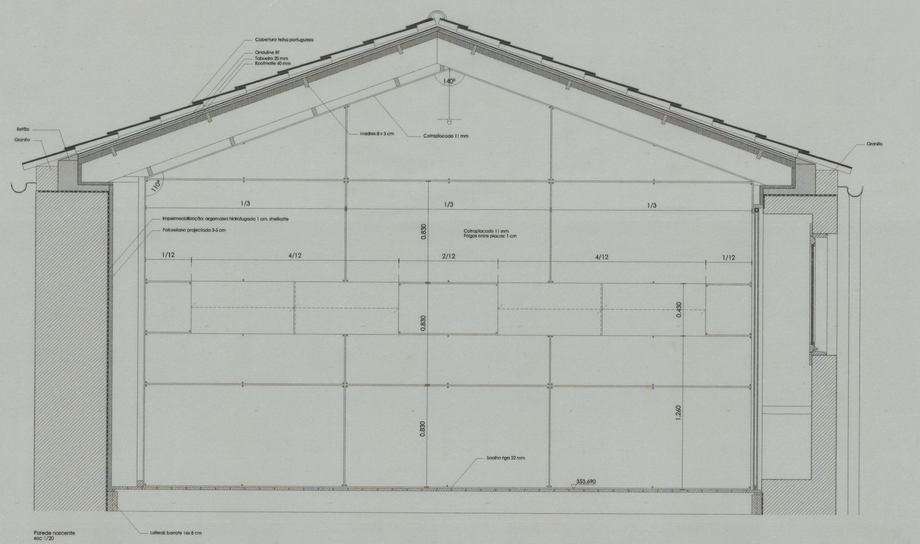

Parede nascente
esc 1/20

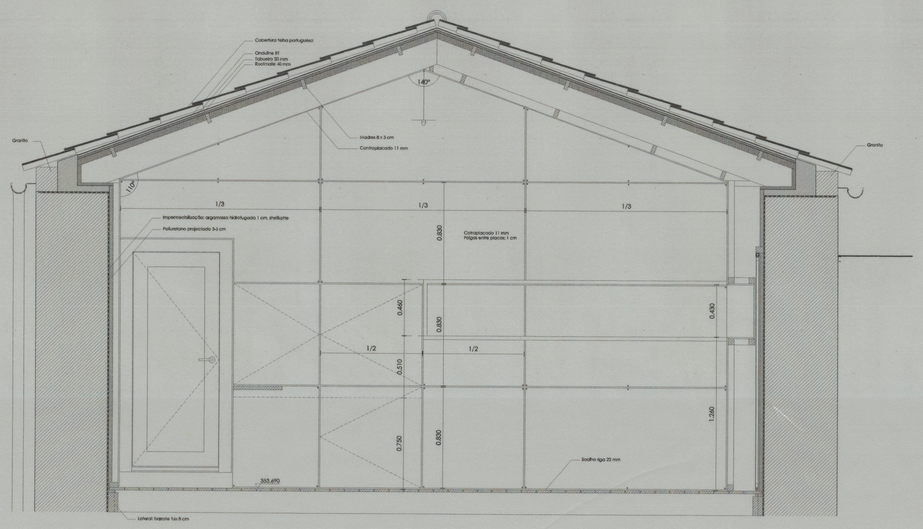

Parede poente
esc 1/20

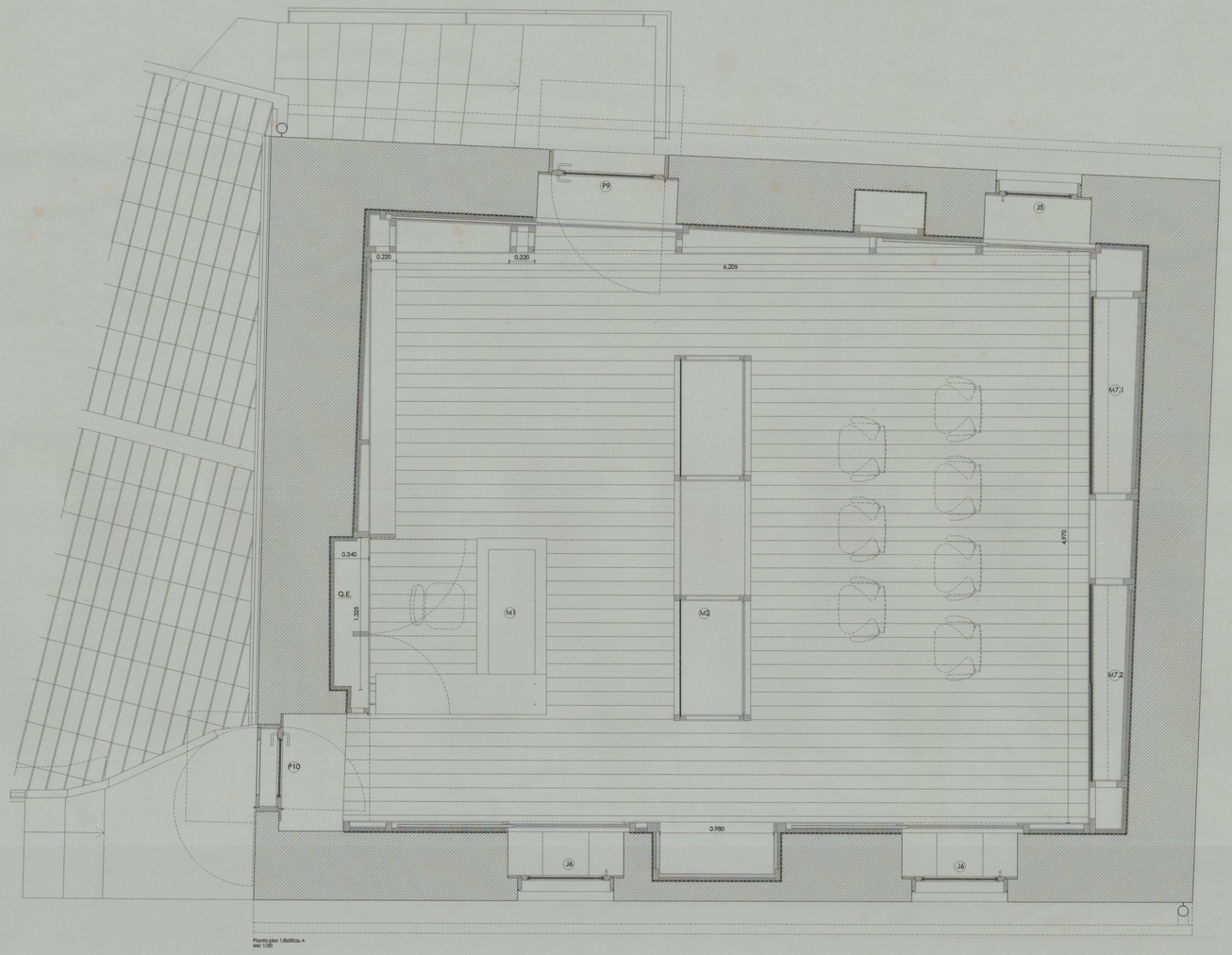

Planta piso 1/Edifício A
esc 1/20

Cota 1996
41-3263

REPRODUÇÃO DE TODOS OS DIREITOS DE AUTOR NOS TERMOS DO DEC. LEI 63/85 E LEI 45/85

IPPAR	NOME/PELICHEIRO/NO MAPA
ESTAÇÃO ARQUEOLOGICA DE SENDIM - PROJECTO DE EXECUÇÃO	
EDIFICIO PRINCIPAL/PISO 1 - PLANTA E CORTES	ESC. 1/20
VIRGINIO MOUTINHO ARQUITECTO, LDA	ABRIL 1999

5