

PORMENOR 1

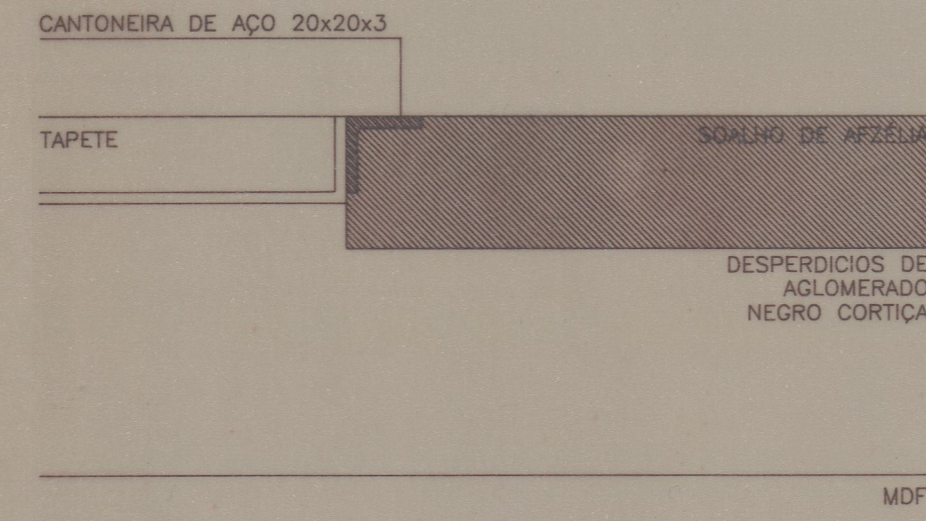

POMENOR B

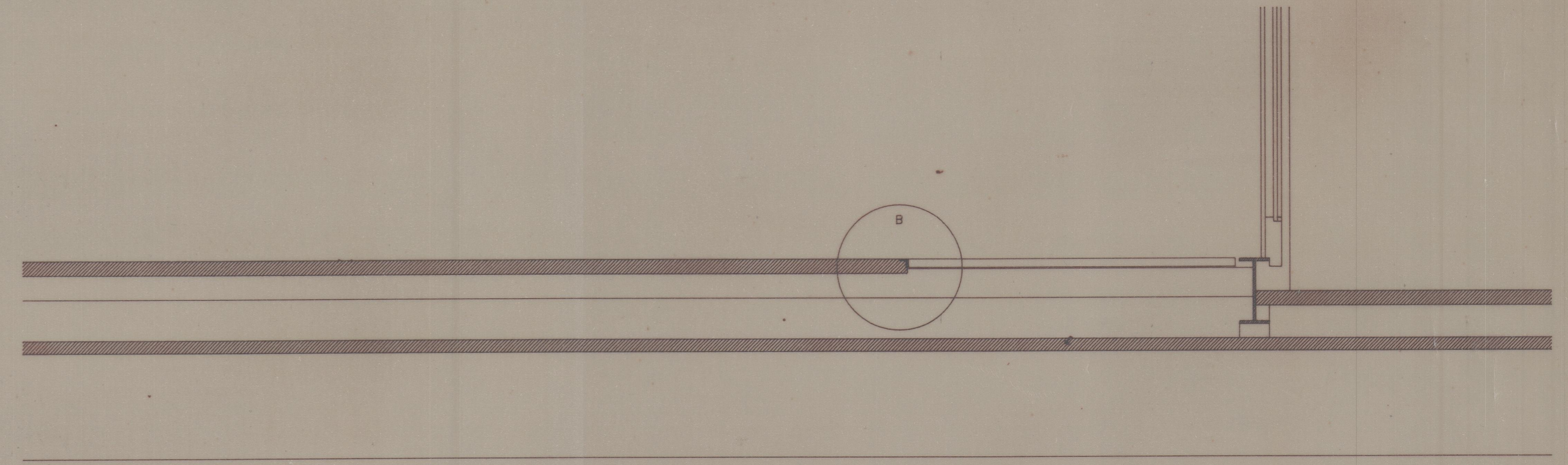

PORMENOR 2

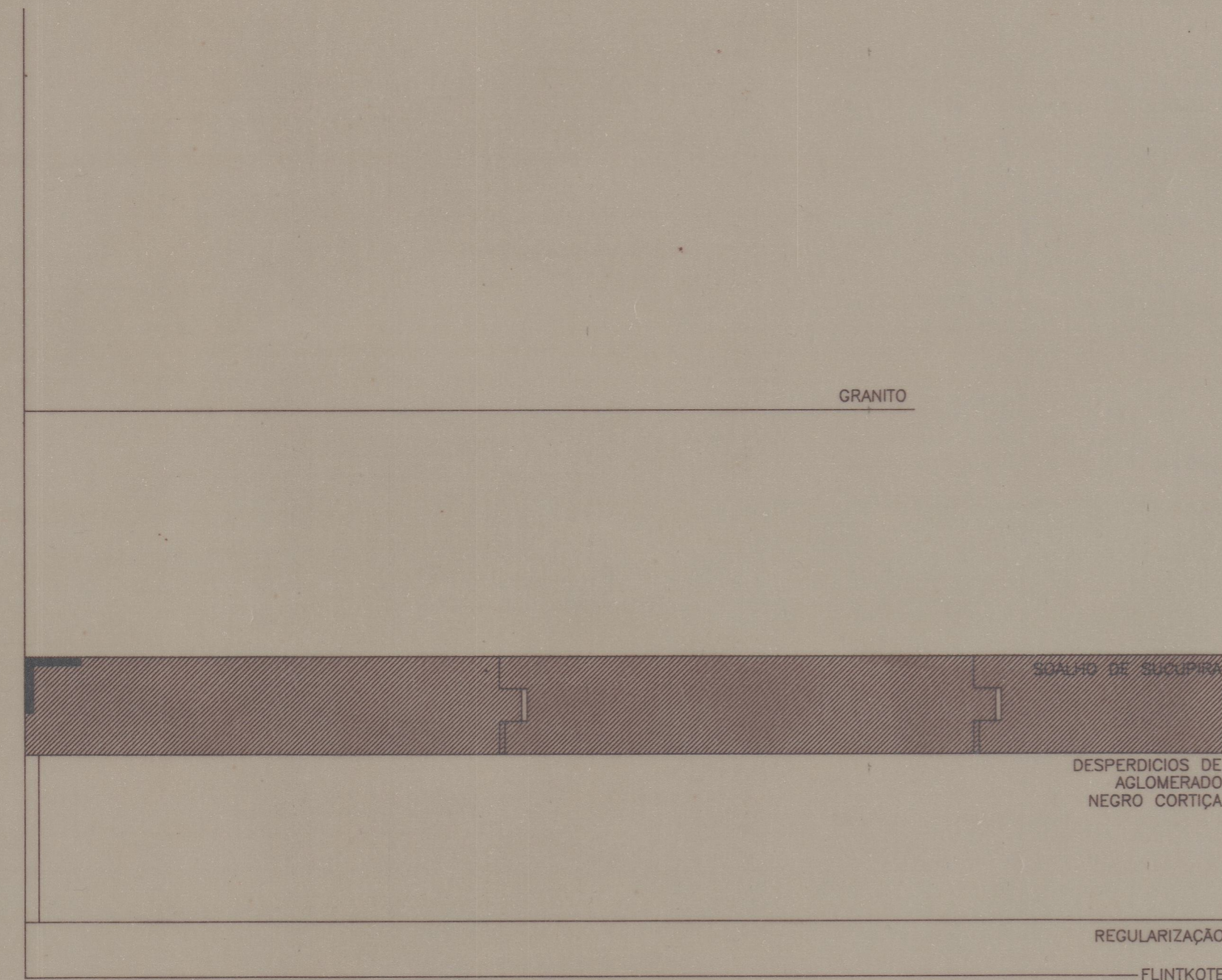

PORMENOR A

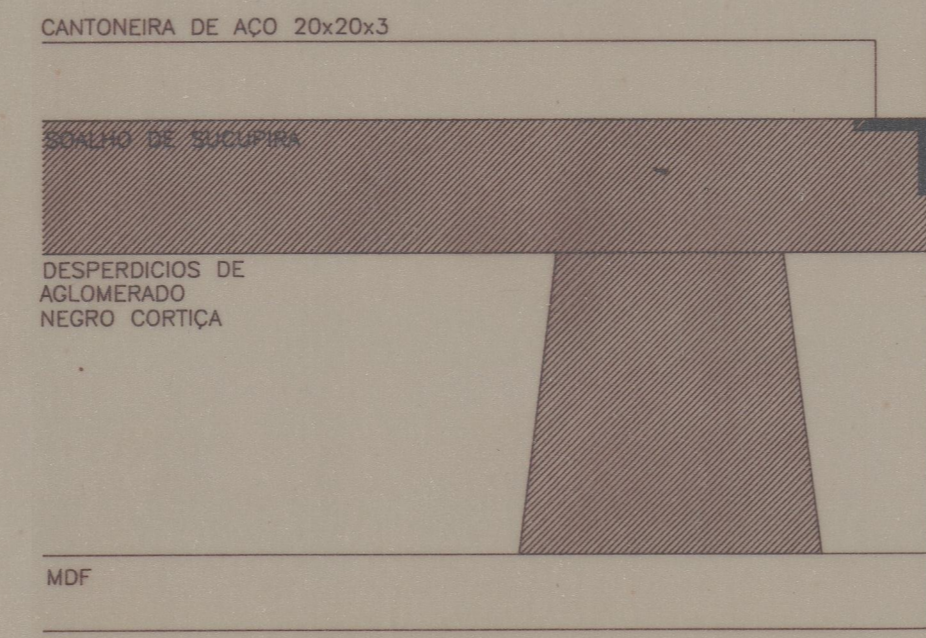

POMENOR DO RODAPÉ JUNTO À PAREDE DE GRANITO À VISTA

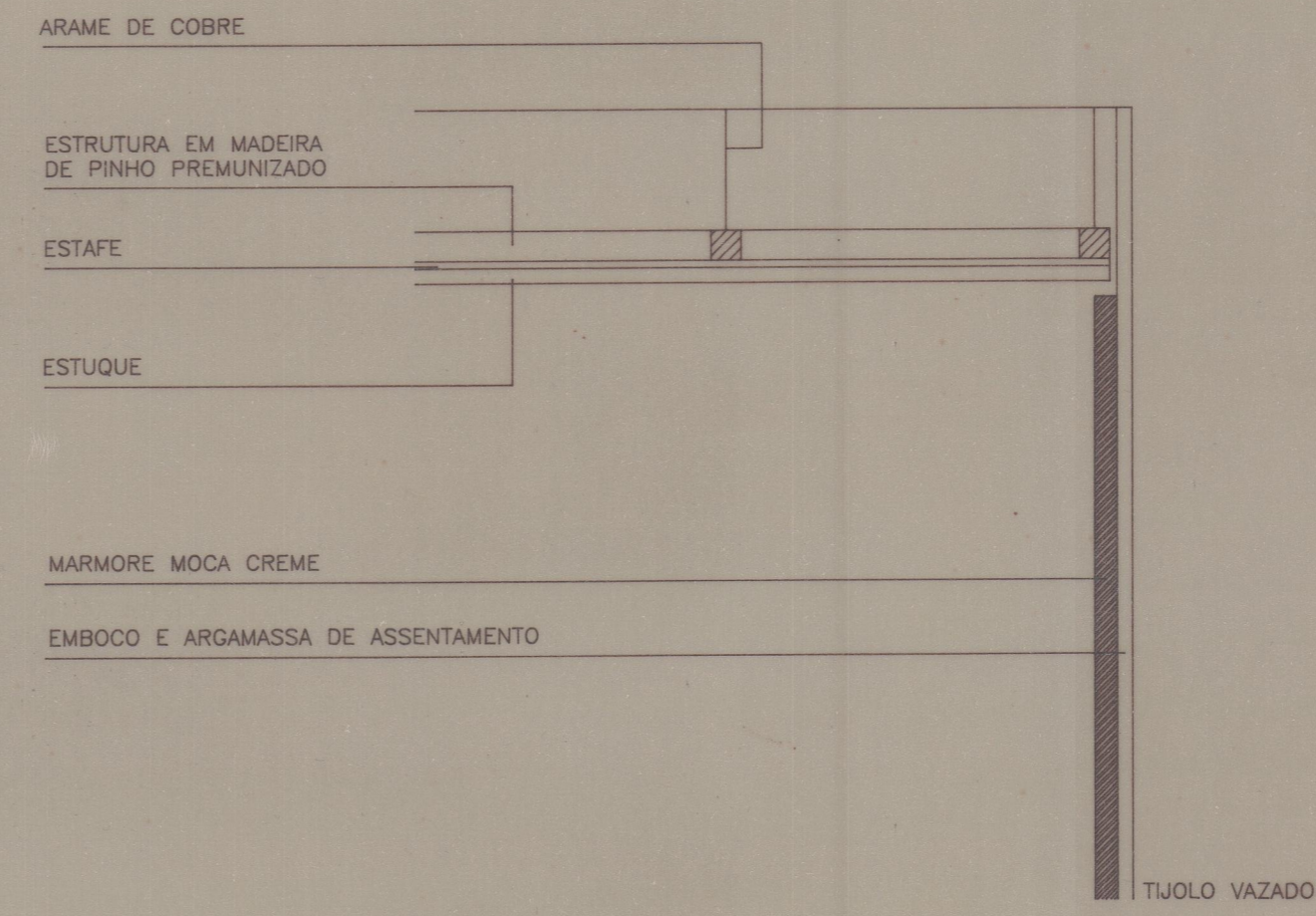

PORMENOR 3

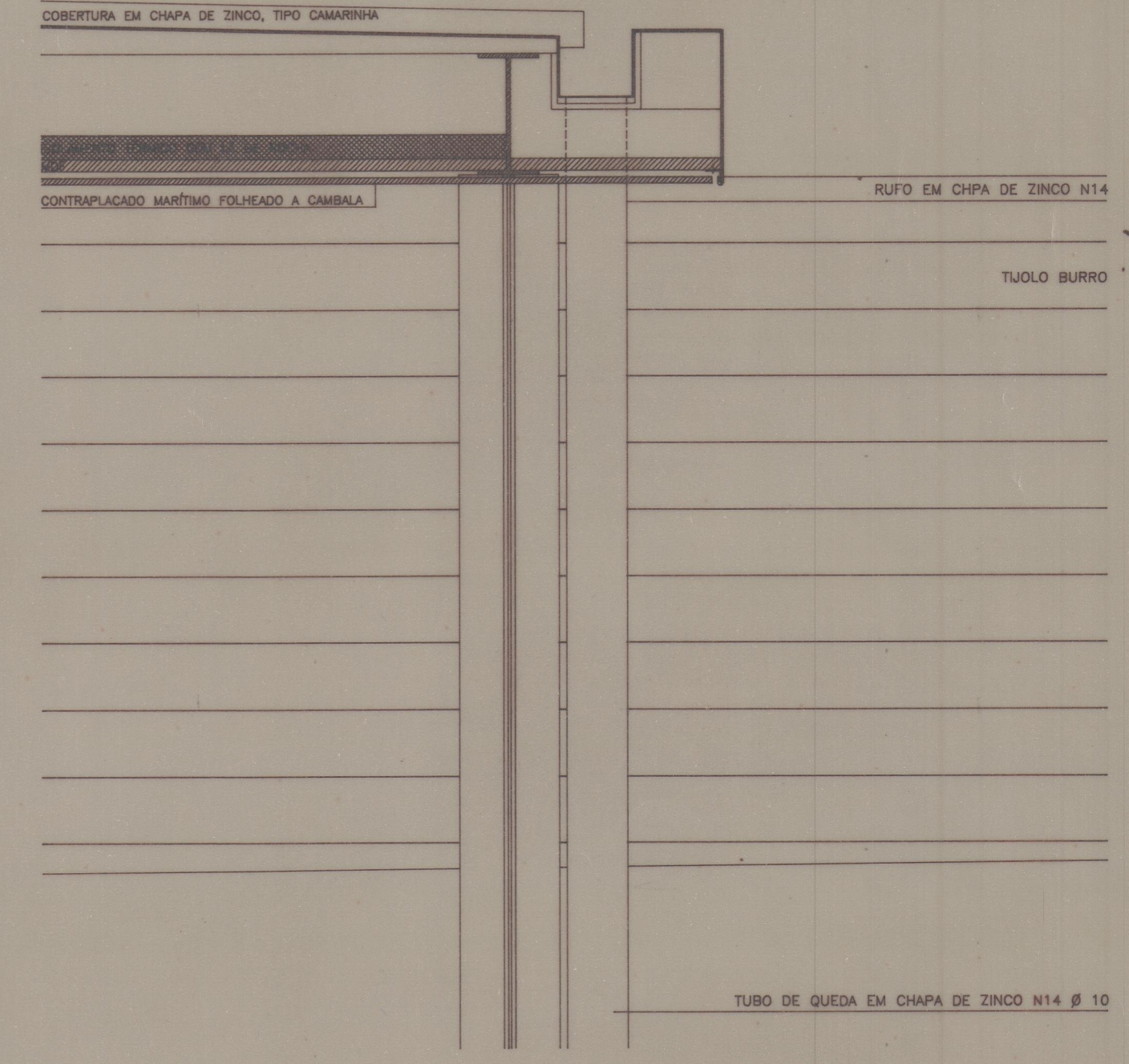

PORMENOR 4

413502
27/11/92

CASTELO DE ANSIÃES - CARRAZEDA DE ANSIÃES	IPPAR	002
PROJECTO DE REVITALIZAÇÃO E SALVAGUARDA	PROJECTO DE EXECUÇÃO	P10-1
BAR/ESPLANADA - PORMENORES DO SOALHO E COBERTURA		ESC. 1:10, 1:2
FRANCISCO CUNHA arquitecto		NOV. 1992