

ADD II

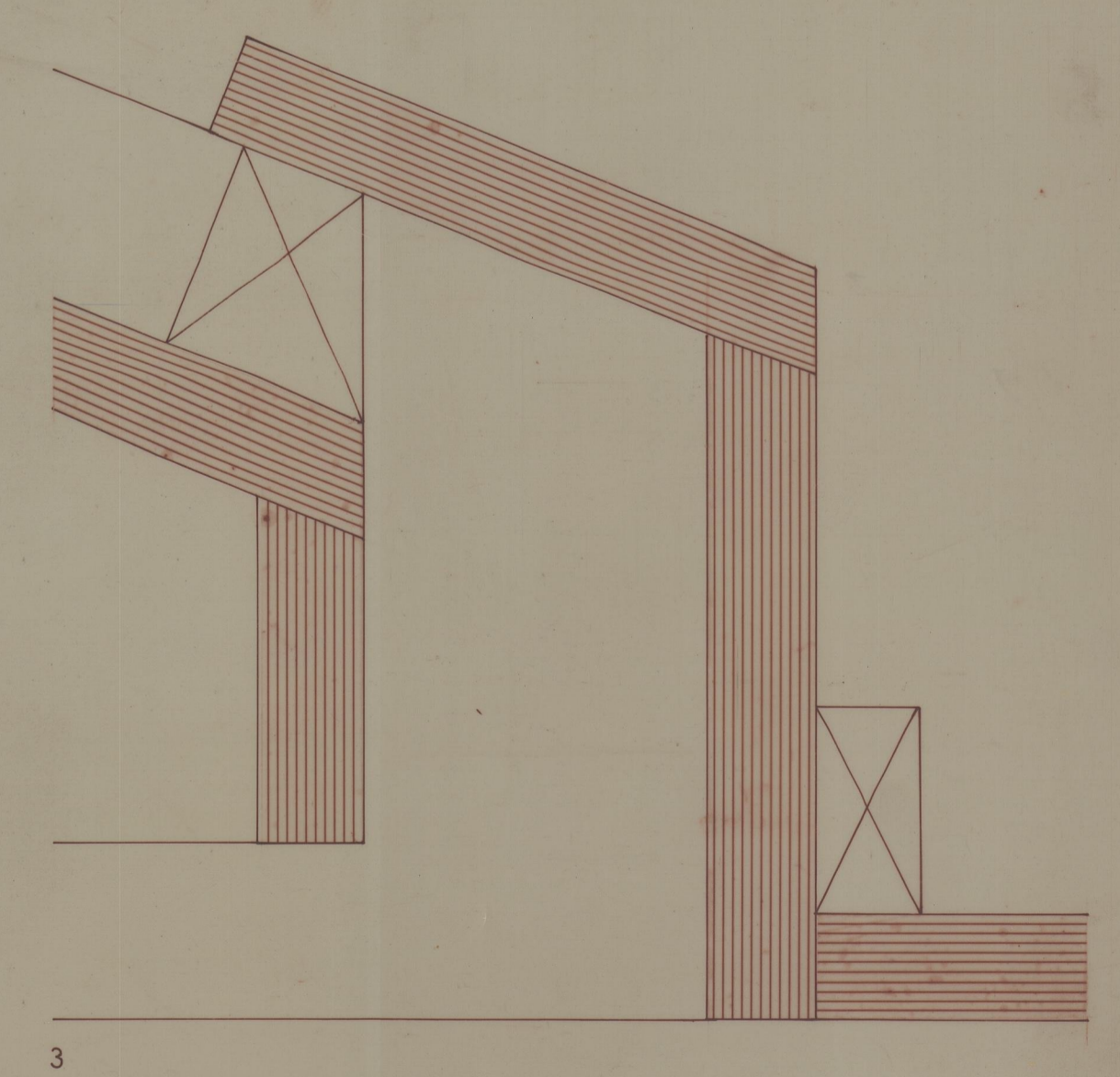
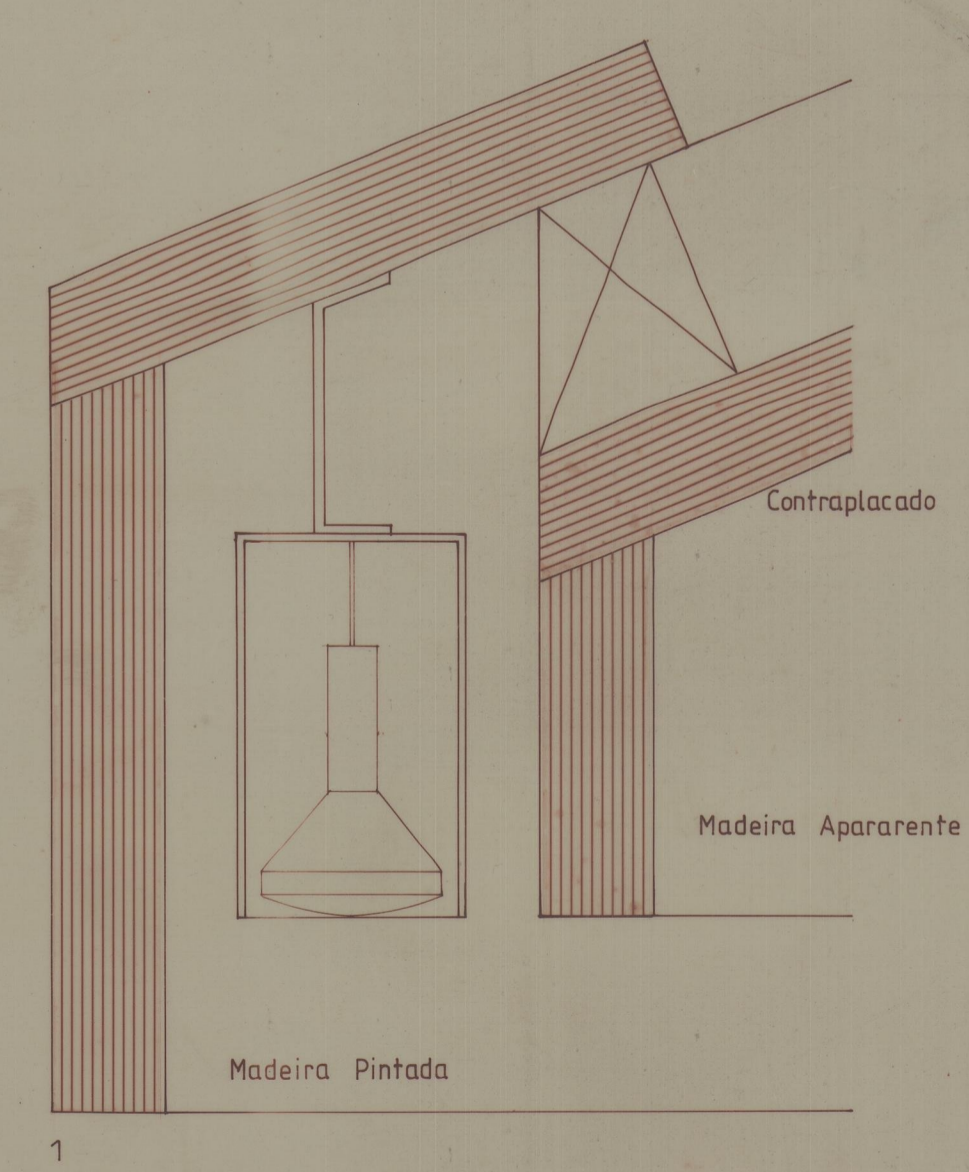
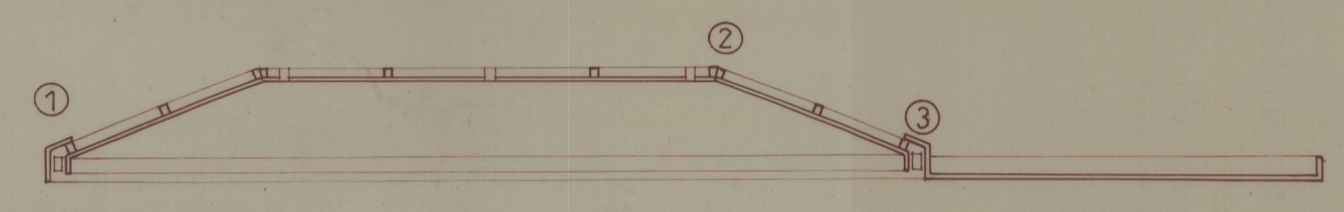
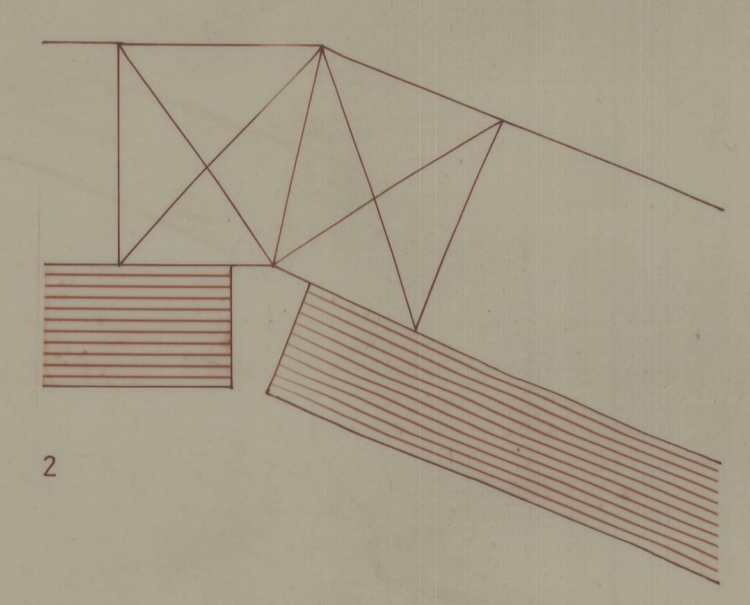
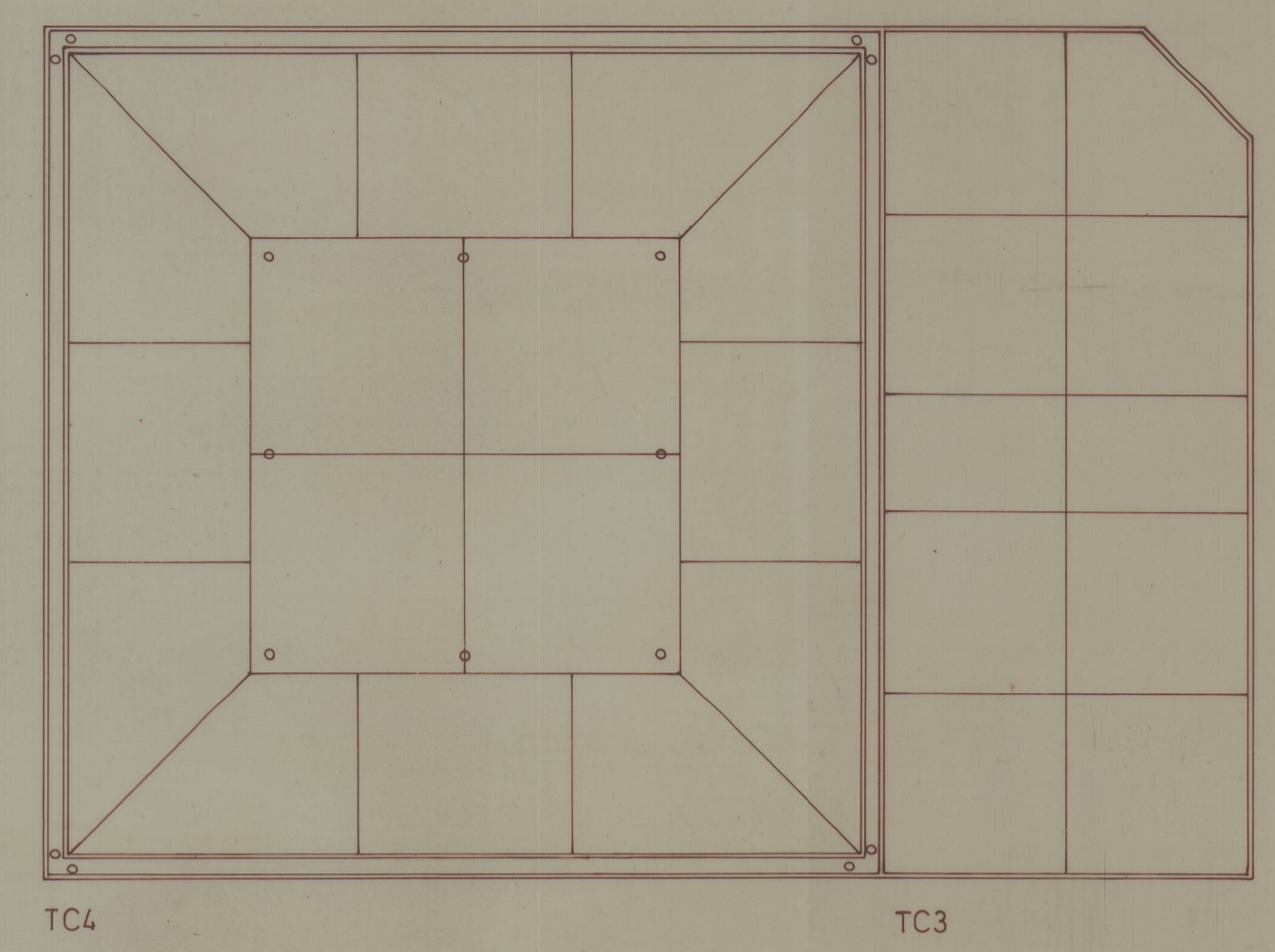
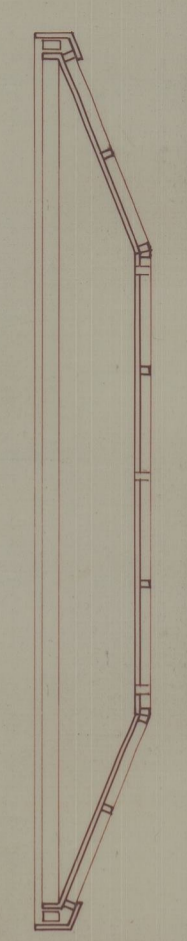
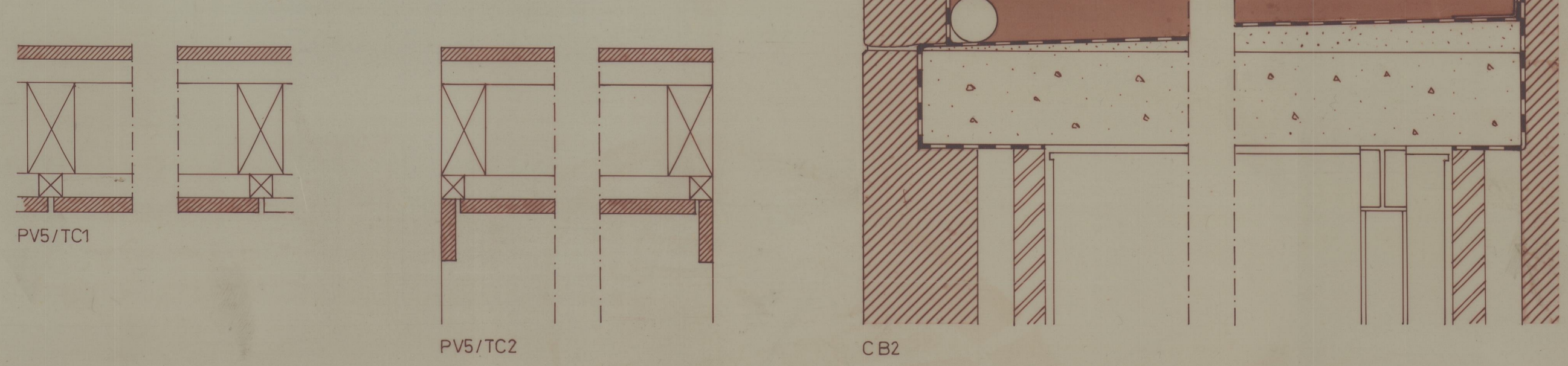
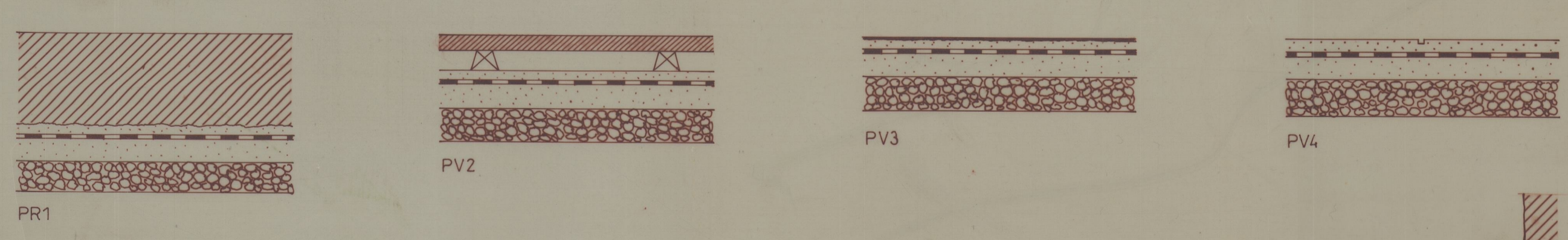
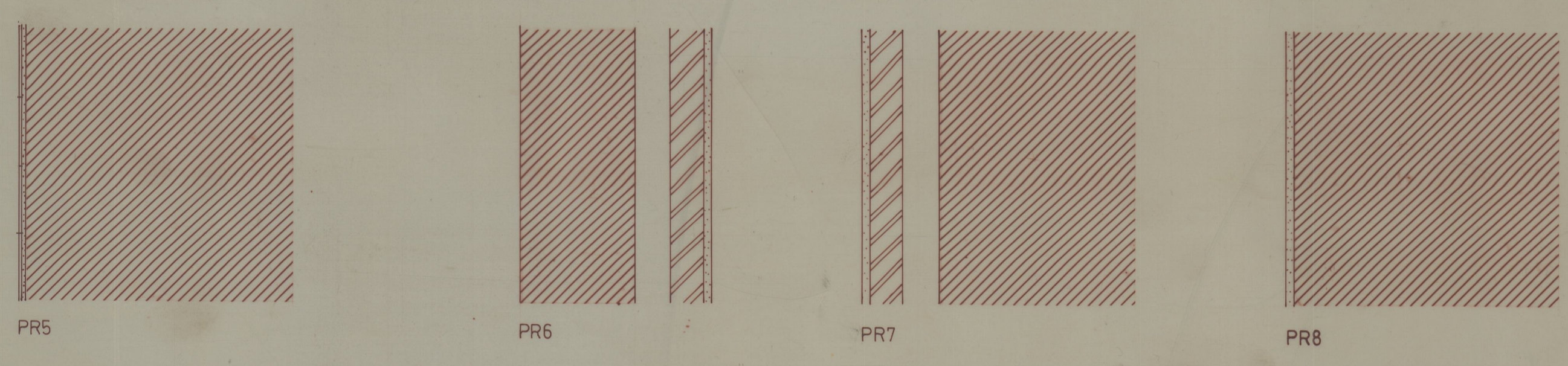
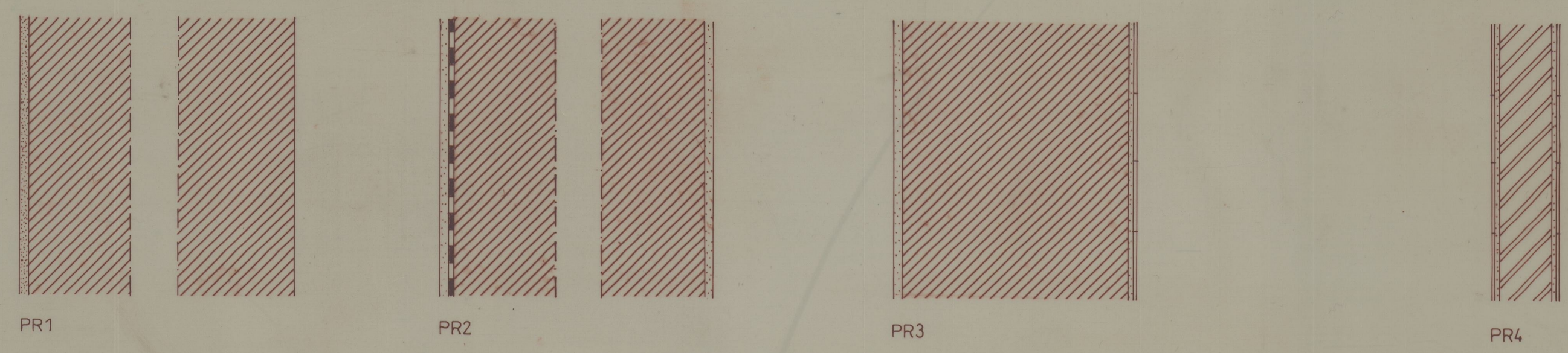

- Caiação
- Reboco
- Azulejo
- Impermeabilização
- Massame e Brita
- Lajeado
- Soalho Contraplacado
- Betoniha
- Tinta Resinosa
- Granito
- Tijolo
- Betão

REMODELÇÃO DO CASTELO DE SANTA MARIA DA FEIRA - PROJECTO DE EXECUÇÃO 1ª FASE
 CAPELA e PRESBITÉRIO PORMENORES DE CONSTRUÇÃO
 FRANCISCO BARATA, arquitecto Ildeir Casal Ribeiro, colab.
 Rua Vasco Lobeira, 3 4200 Porto Tel. 488557 Fax 4104473

esc. 1/2
 1/10 1/50
 Outubro 91

41-3099
 41-3138